

# Visitor Guide



ART  
INSTITUTE  
CHICAGO

# WELCOME TO THE ART INSTITUTE OF CHICAGO



You've just stepped into one of the world's great art museums, with a collection of art that spans centuries of creativity from around the globe.

Whether today is your first visit or your hundred and first, we hope you enjoy your time in the galleries.

## VISITING TIPS



### WAYS TO EXPLORE

Check out “What to See in an Hour,” on the back of this guide, for a tour of some highlights of the Art Institute’s collection.

Download the museum’s free app to listen to audio commentary and tours. The app is available at the App Store and Google Play.



### PHOTOGRAPHY

We invite you to take photos for your own personal use and encourage you to tag us on Instagram: @artinstitutechi. For the safety of the artworks and your fellow visitors, we request that you do not use flash, video, tripods, or selfie sticks. Please also note that there are a few works that cannot be photographed due to lender restrictions. A sign by the artwork indicates if photography is not allowed.



### SHOPPING

Pick up items inspired by our collections and exhibitions before you leave. The museum’s shops are located adjacent to both the Modern Wing and Michigan Avenue entrances—or shop online at [shop.artic.edu](http://shop.artic.edu).



### ACCESSIBILITY

The Art Institute of Chicago is committed to making its services accessible to everyone. Manually operated wheelchairs are available free of charge at both of the museum’s admission counters on a first-come, first-served basis. For more information on our accessibility options, visit [artic.edu/accessibility](http://artic.edu/accessibility) or email [access@artic.edu](mailto:access@artic.edu).

The Art Institute of Chicago is located on the traditional homelands of the Council of the Three Fires: the Ojibwe, Odawa, and Potawatomi Nations. Many other tribes, such as the Miami, Ho-Chunk, Menominee, Sac, and Fox, also called this area home. Today, one of the largest urban American Indian communities in the United States resides in Chicago.

LL

Lake Michigan

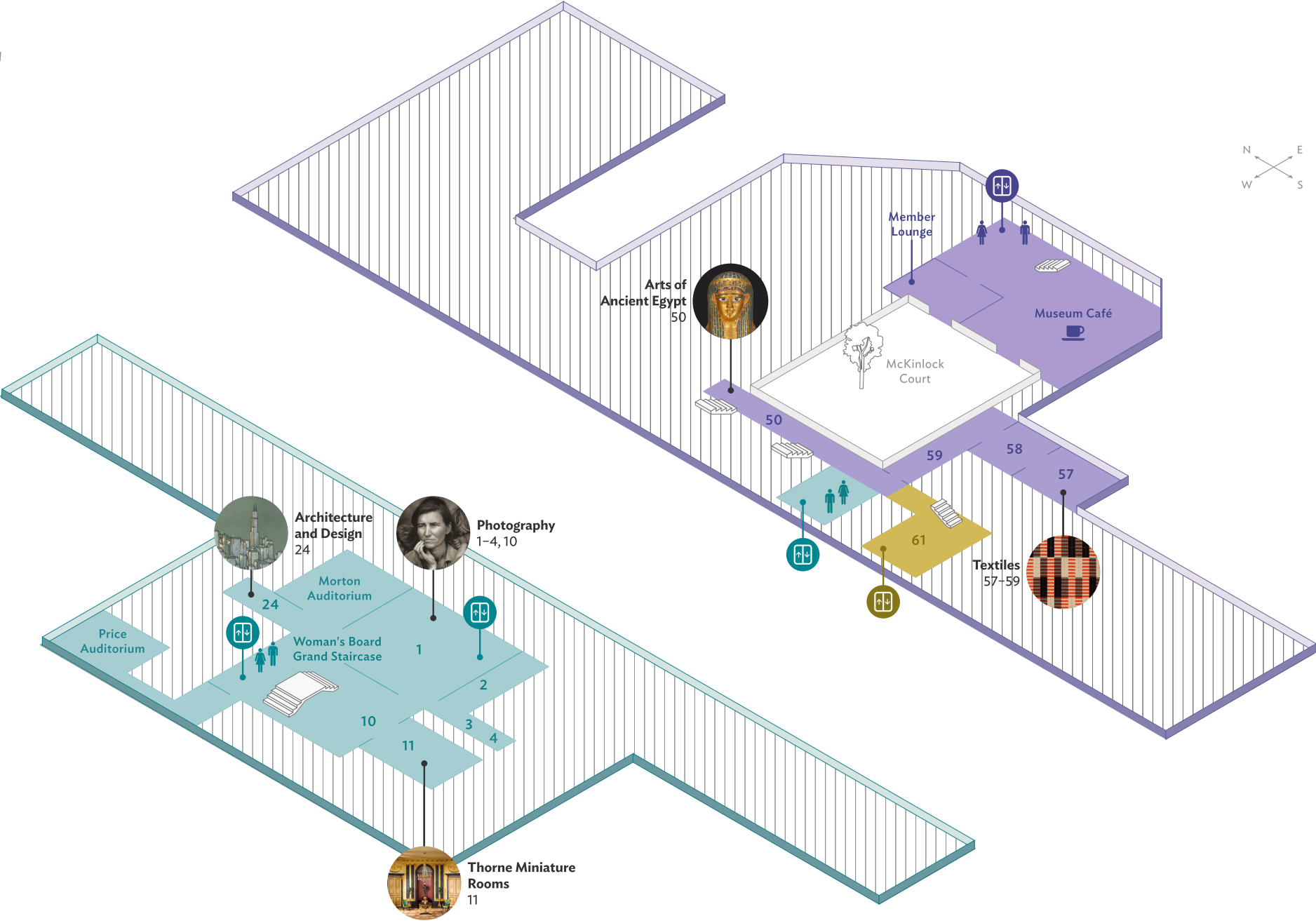

- Michigan Avenue Building
- Rubloff Building
- Rice Building
- Outdoor Space
- Non-public Space
- Café/Restaurant
- Elevator
- Stairs
- Women's Restroom
- Men's Restroom

Access all buildings from the first level only.



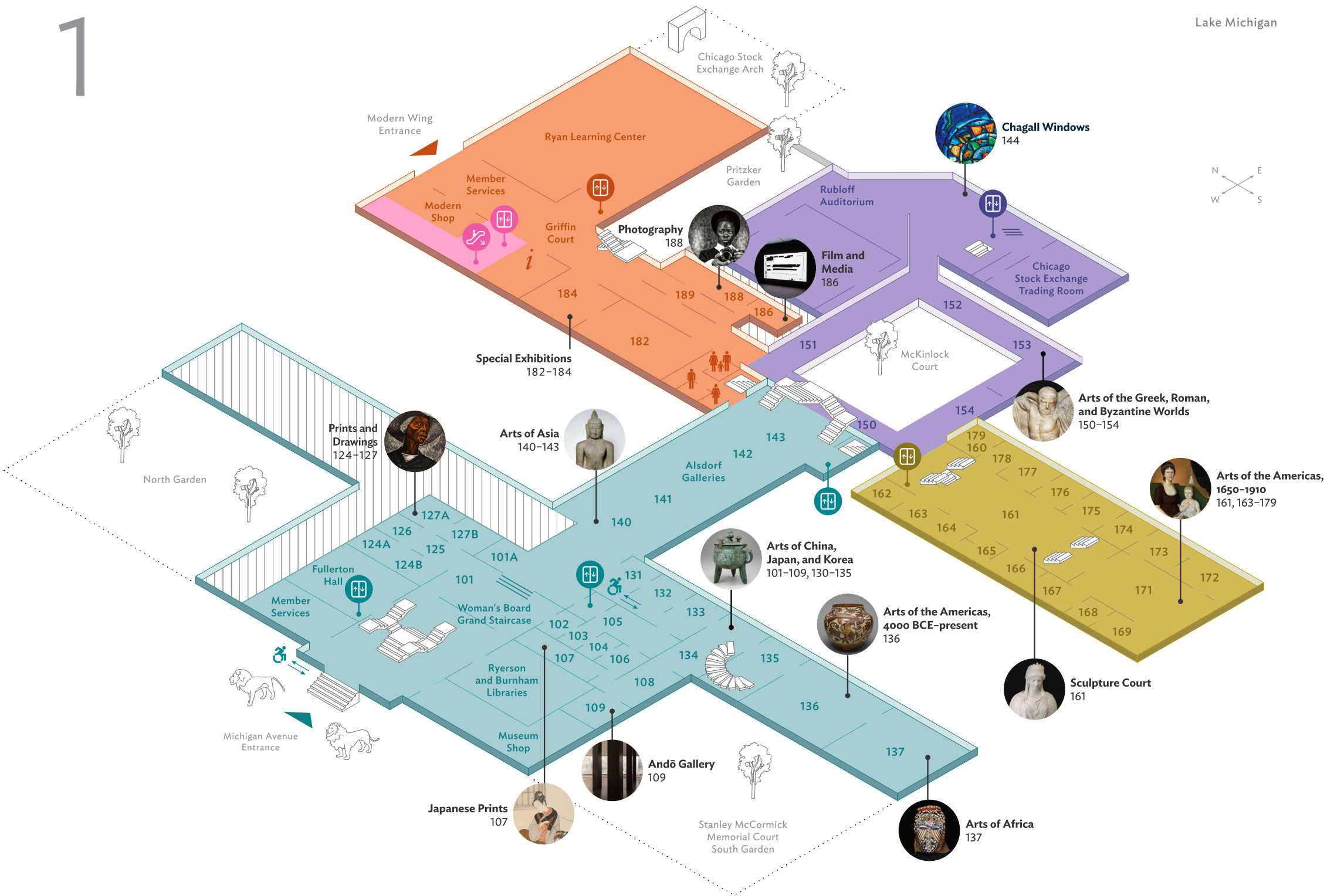

- |   |                  |                                    |             |
|---|------------------|------------------------------------|-------------|
| Michigan Avenue Building                      | Outdoor Space    | Steps                              | Ramp        |
| Rubloff Building                              | Non-public Space | Stairs                             | Information |
| Modern Wing                                   | Entrance         | Women's Restroom                   |             |
| Access to Terrace, Bridgeway, and Terzo Piano | Elevator         | Men's Restroom                     |             |
| Rice Building                                 | Escalator        | Family and Gender-Neutral Restroom |             |

Access all buildings from the first level only.



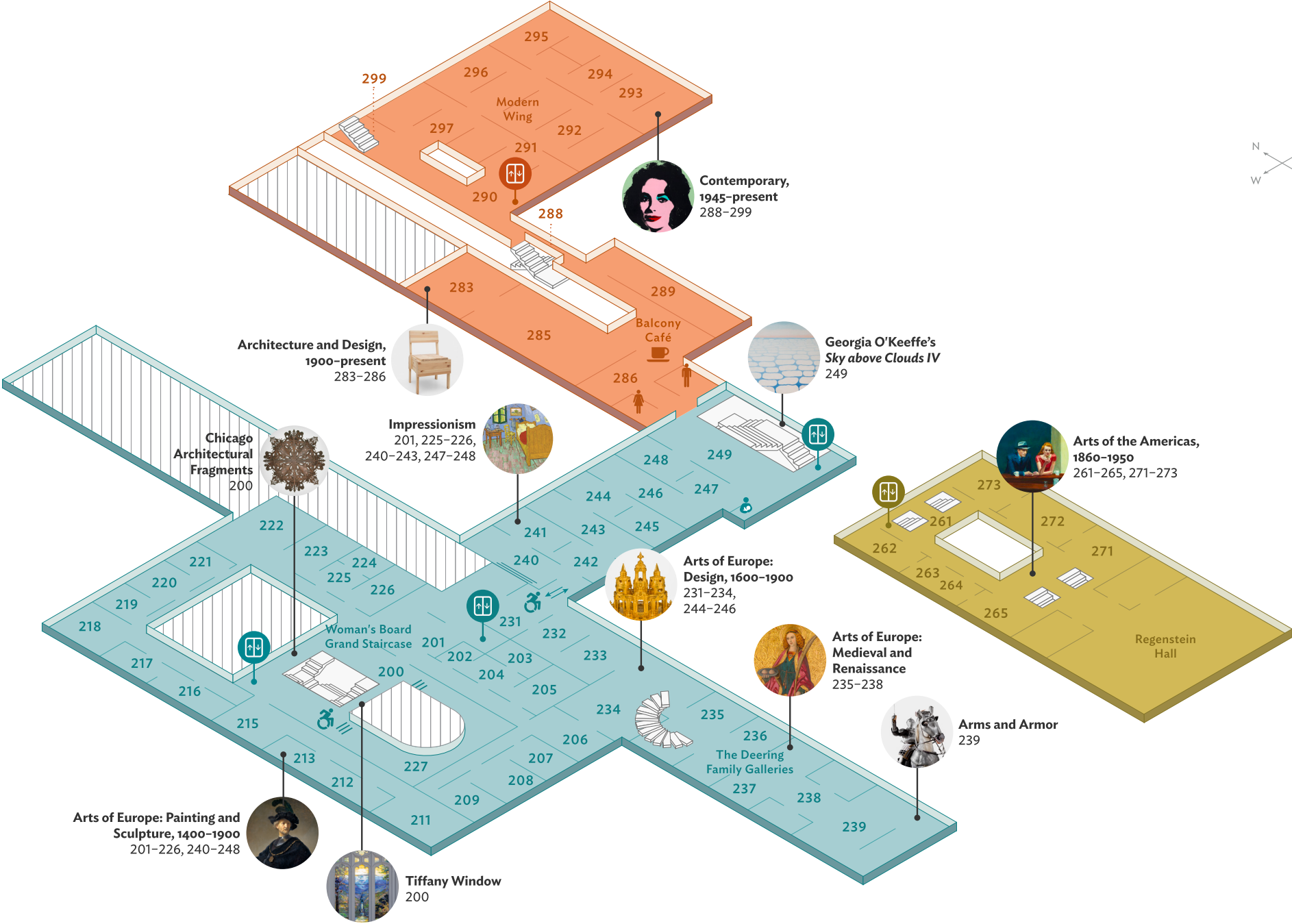

- |  |                          |  |                  |  |       |
|--|--------------------------|--|------------------|--|-------|
|  | Michigan Avenue Building |  | Elevator         |  | Steps |
|  | Modern Wing              |  | Stairs           |  | Ramp  |
|  | Rice Building            |  | Women's Restroom |  |       |
|  | Non-public Space         |  | Men's Restroom   |  |       |
|  | Café/Restaurant          |  | Infant Care Room |  |       |

Access all buildings from the first level only.

# 3

Lake Michigan

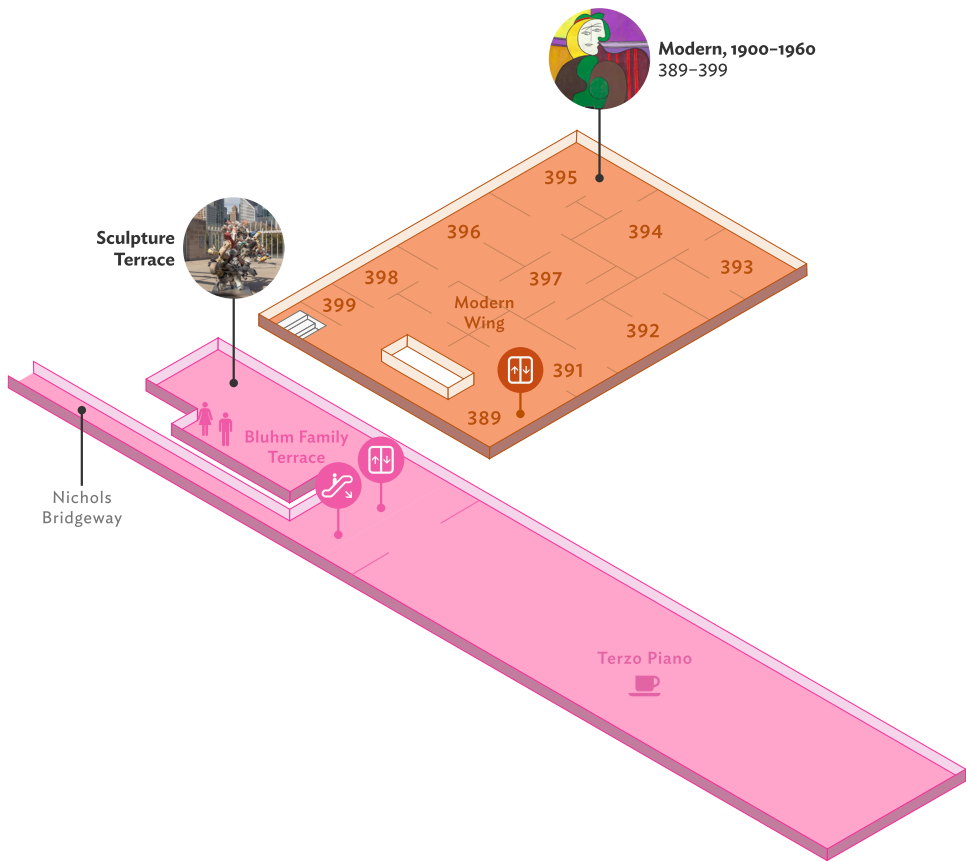

- Modern Wing
- Terrace, Bridgeway, and Terzo Piano
- Café/Restaurant
- Elevator
- Escalator
- Stairs
- Women's Restroom
- Men's Restroom

Access all buildings from the first level only.

# 3

Lake Michigan



# 2

# 1

# LL

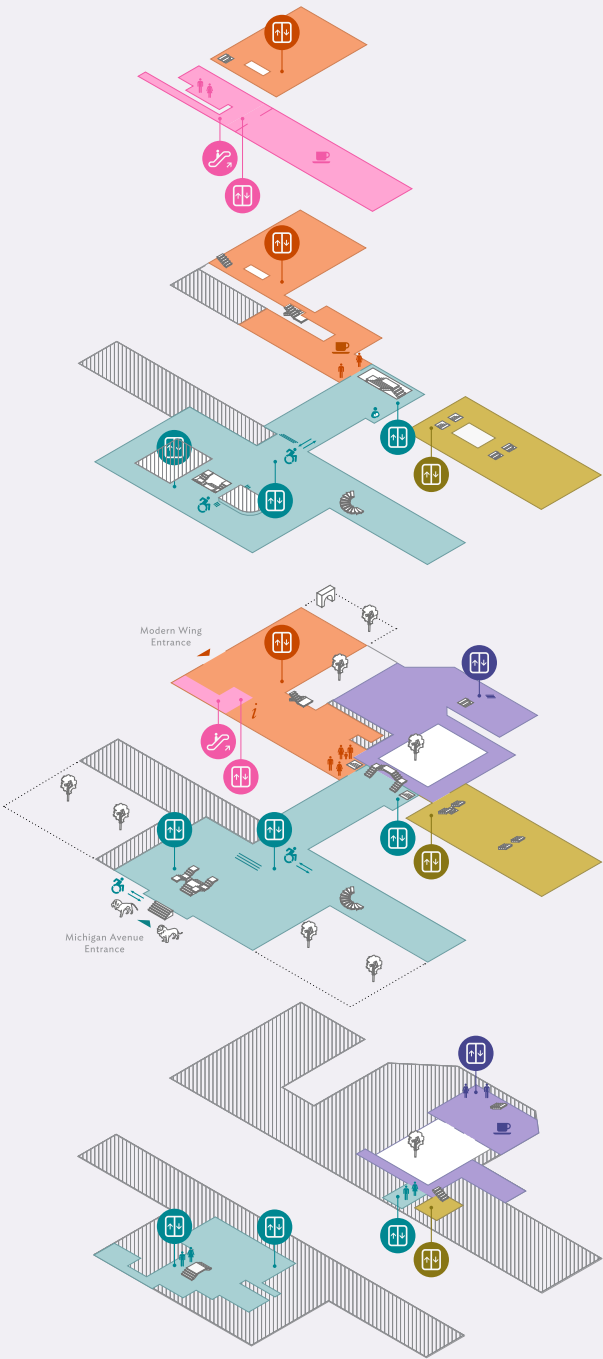

- Michigan Avenue Building
- Rubloff Building
- Modern Wing
- Terrace, Bridgeway, and Terzo Piano
- Rice Building
- Outdoor Space
- Non-public Space
- Entrance
- Elevator
- Escalator
- Stairs
- Steps
- Women's Restroom
- Men's Restroom
- Family and Gender-Neutral Restroom
- Ramp
- Information
- Café/Restaurant

Access all buildings from the first level only.

# WHAT TO SEE IN AN HOUR

Short on time? Here's a must-see guide to the Art Institute. If you entered at Michigan Avenue, start at the top. If you entered through the Modern Wing, go in reverse order. For more information on each work, download the museum's free app and listen to the audio guide commentary.

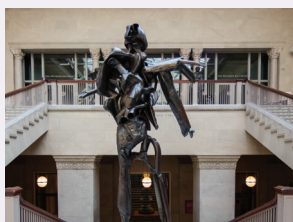

**Richard Hunt's**  
*Hero Construction*  
Woman's Board Grand Staircase

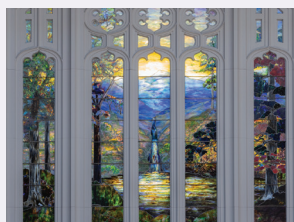

**Agnes Northrop and**  
**Tiffany Studios'**  
*Hartwell Memorial Window*  
Gallery 200, 2nd level



**Buddha Shakyamuni Seated**  
**in Meditation (Dhyanamudra)**  
Gallery 140, 1st level

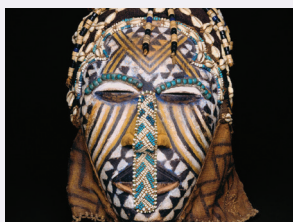

**Face Mask (Ngady Mwaash)**  
Gallery 137, 1st level



**Armor for Man and Horse**  
Gallery 239, 2nd level

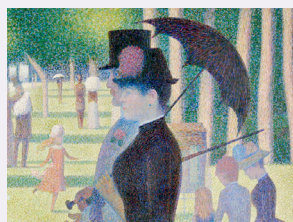

**Georges Seurat's**  
*A Sunday on La Grande Jatte—1884*  
Gallery 240, 2nd level

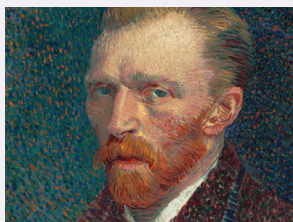

**Vincent van Gogh's**  
*Self-Portrait*  
Gallery 241, 2nd level

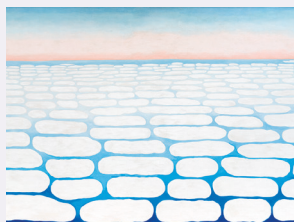

**Georgia O'Keeffe's**  
*Sky above Clouds IV*  
Gallery 249, 2nd level



**Edward Hopper's**  
*Nighthawks*  
Gallery 262, 2nd level



**Jacob Lawrence's**  
*The Wedding*  
Gallery 263, 2nd level



**Pablo Picasso's**  
*The Old Guitarist*  
Gallery 391, 3rd level

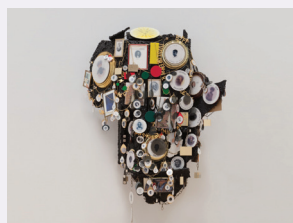

**Kerry James Marshall's**  
*Africa Restored (Cheryl as Cleopatra)*  
Gallery 295, 2nd level

Beauford Delaney. *Self-Portrait* (detail), 1944. Purchased with funds provided by Alexander C. and Tillie S. Speyer Foundation; Samuel A. Marx Endowment.

Digital Engagement supported by

**Bloomberg**  
Philanthropies

Airline partner of the museum of the Art Institute of Chicago

**UNITED** 

The Chicago Park District generously supports all activities at the Art Institute of Chicago.

The Art Institute of Chicago is grateful to Glenn and Claire Swogger and the Redbud Foundation for their extraordinary sponsorship expanding the museum's free admission program to Chicago teens under the age of 18.