

Visitor Guide

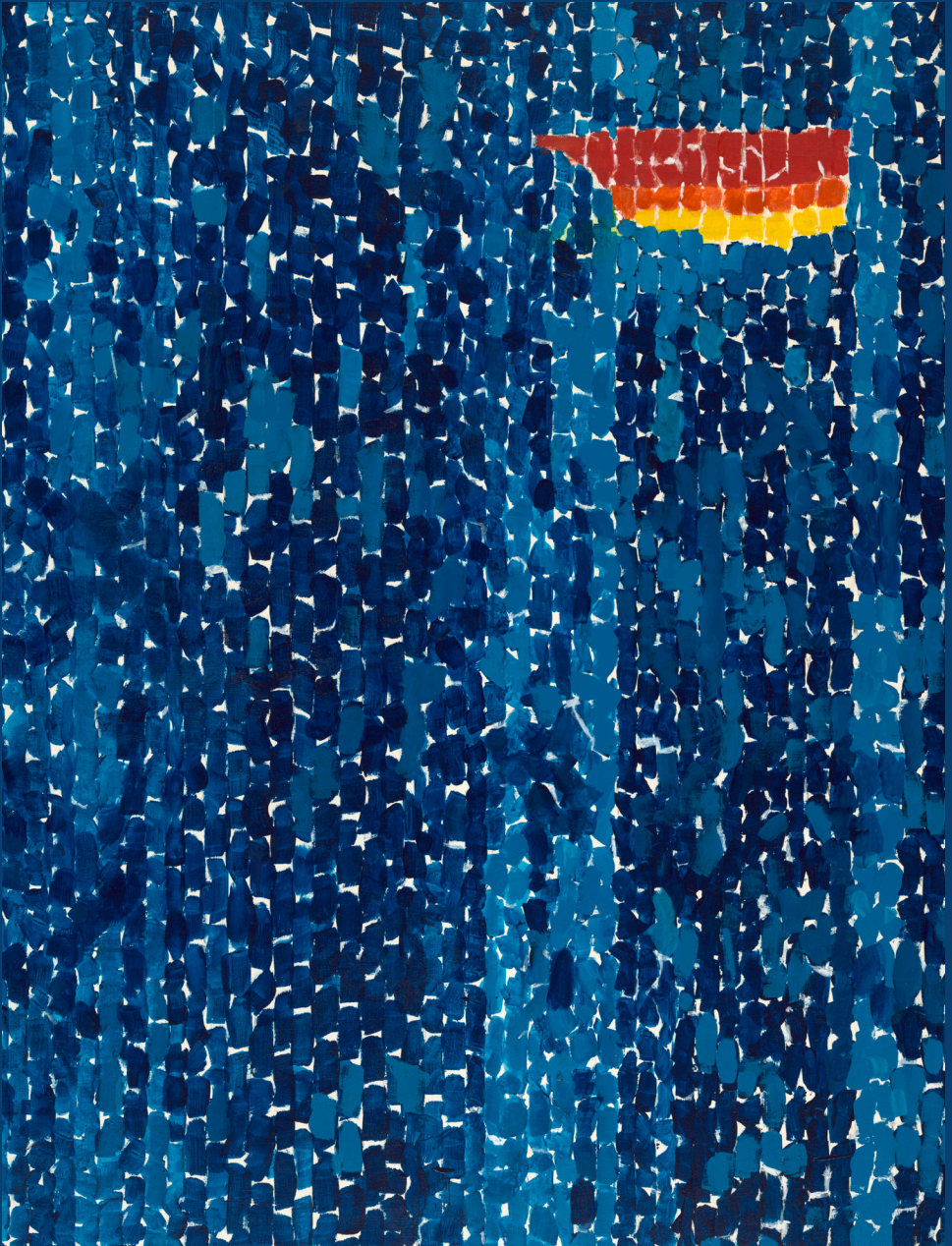

ART
INSTITUTE
CHICAGO

WELCOME TO THE ART INSTITUTE OF CHICAGO



You've just stepped into one of the world's great art museums, with a collection of art that spans centuries of creativity from around the globe.

Whether today is your first visit or your hundred and first, we hope you enjoy your time in the galleries.

VISITING TIPS

WAYS TO EXPLORE



Check out “What to See in an Hour,” on the back of this guide, for a tour of some highlights of the Art Institute’s collection.

Download the museum’s free app to listen to audio commentary and tours. The app is available at the App Store and Google Play.

PHOTOGRAPHY



We invite you to take photos and encourage you to tag us on Instagram: @artinstitutechi. For the safety of the art and your fellow visitors, flash, video, tripods, and selfie sticks are not permitted. Please also note signs by a few works that cannot be photographed due to lender restrictions.

DINING



Choose from a selection of local Chicago favorites at the Market, located on the lower level of the Rubloff Building, or opt for lighter fare, coffee, and other refreshments in the Modern Café, on the second floor of the Modern Wing.

SHOPPING



Pick up items inspired by our collections and exhibitions before you leave. The museum’s shops are located near both the Modern Wing and Michigan Avenue entrances—or shop online at shop.artic.edu.

ACCESSIBILITY



Manually operated wheelchairs are available free of charge at both of the museum’s checkrooms on a first-come, first-served basis. For more information on our accessibility options, visit artic.edu/accessibility or email access@artic.edu.

The Art Institute of Chicago is located on the traditional homelands of the Council of the Three Fires: the Ojibwe, Odawa, and Potawatomi Nations. Many other tribes, such as the Miami, Ho-Chunk, Menominee, Sac, and Fox, also called this area home. Today, one of the largest urban American Indian communities in the United States resides in Chicago.

Digital Engagement supported by

**Bloomberg
Philanthropies**

Airline partner of the museum of the Art Institute of Chicago

UNITED 

The Chicago Park District generously supports all activities at the Art Institute of Chicago.

The Art Institute of Chicago is grateful to Glenn and Claire Swogger and the Redbud Foundation for their extraordinary sponsorship expanding the museum’s free admission program to Chicago teens under the age of 18.

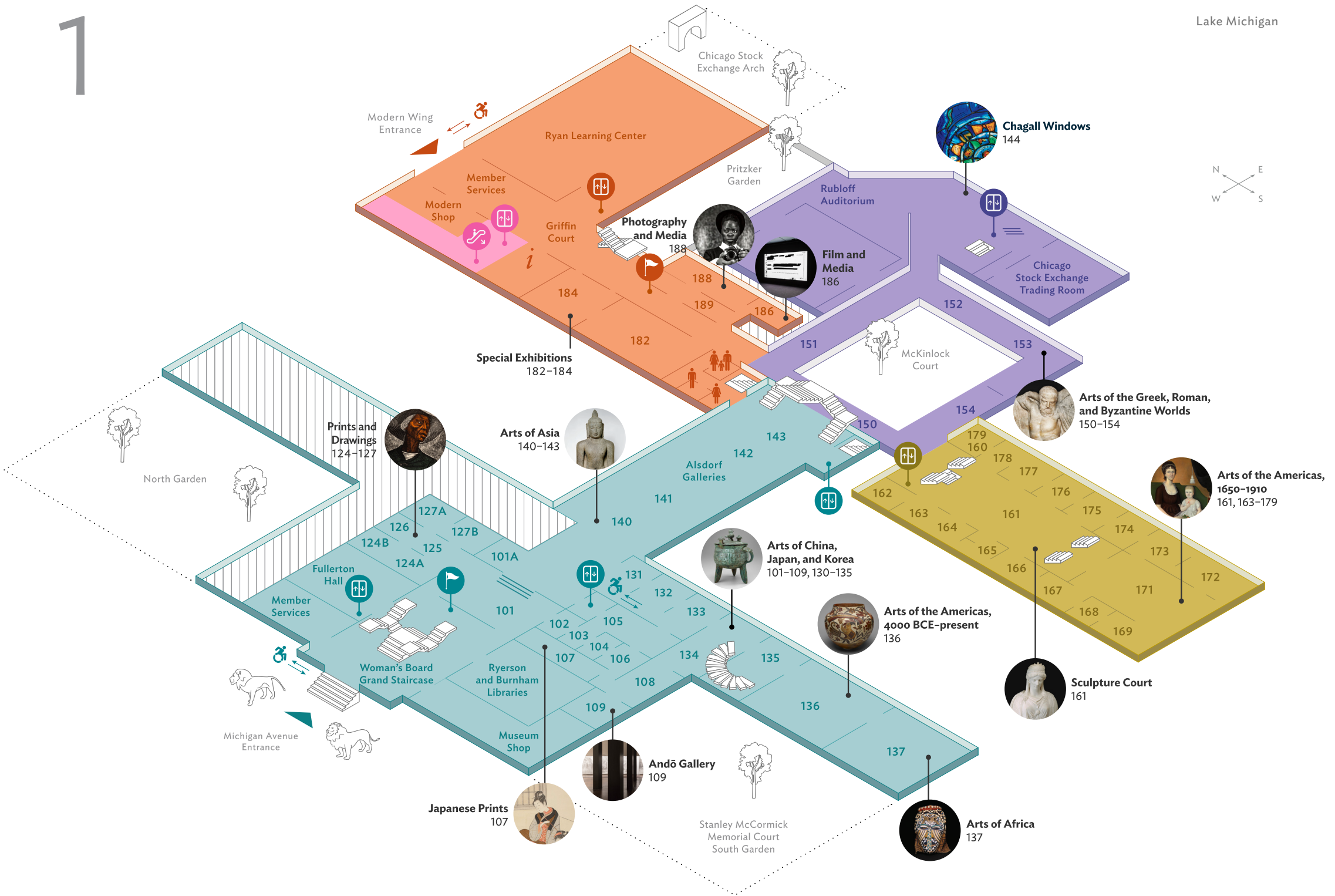

- | | | | |
|--|------------------|------------------------------------|--------------------------------|
| Michigan Avenue Building | Outdoor Space | Steps | Ramp |
| Rubloff Building | Non-public Space | Stairs | Information |
| Modern Wing | Entrance | Women's Restroom | Gallery Tour Starting Location |
| Access to Terrace, Bridgeway, and Member Bar | Elevator | Men's Restroom | |
| Rice Building | Escalator | Family and Gender-Neutral Restroom | |

Access all buildings from the first level only.

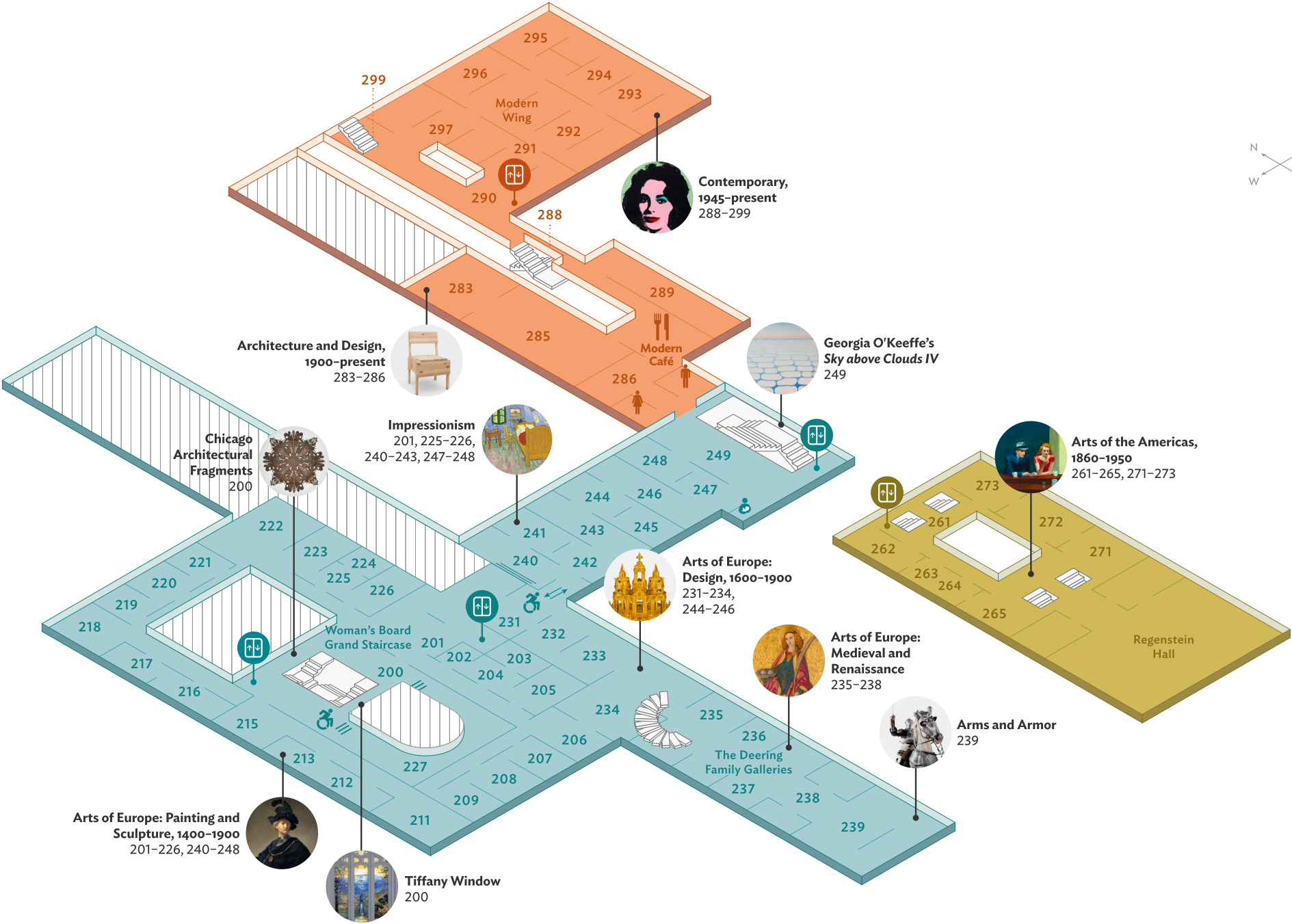

- Michigan Avenue Building
- Modern Wing
- Rice Building
- Non-public Space
- Elevator
- Stairs
- Women's Restroom
- Men's Restroom
- Infant Care Room
- Steps
- Ramp
- Dining Space

Access all buildings from the first level only.

LL

Lake Michigan

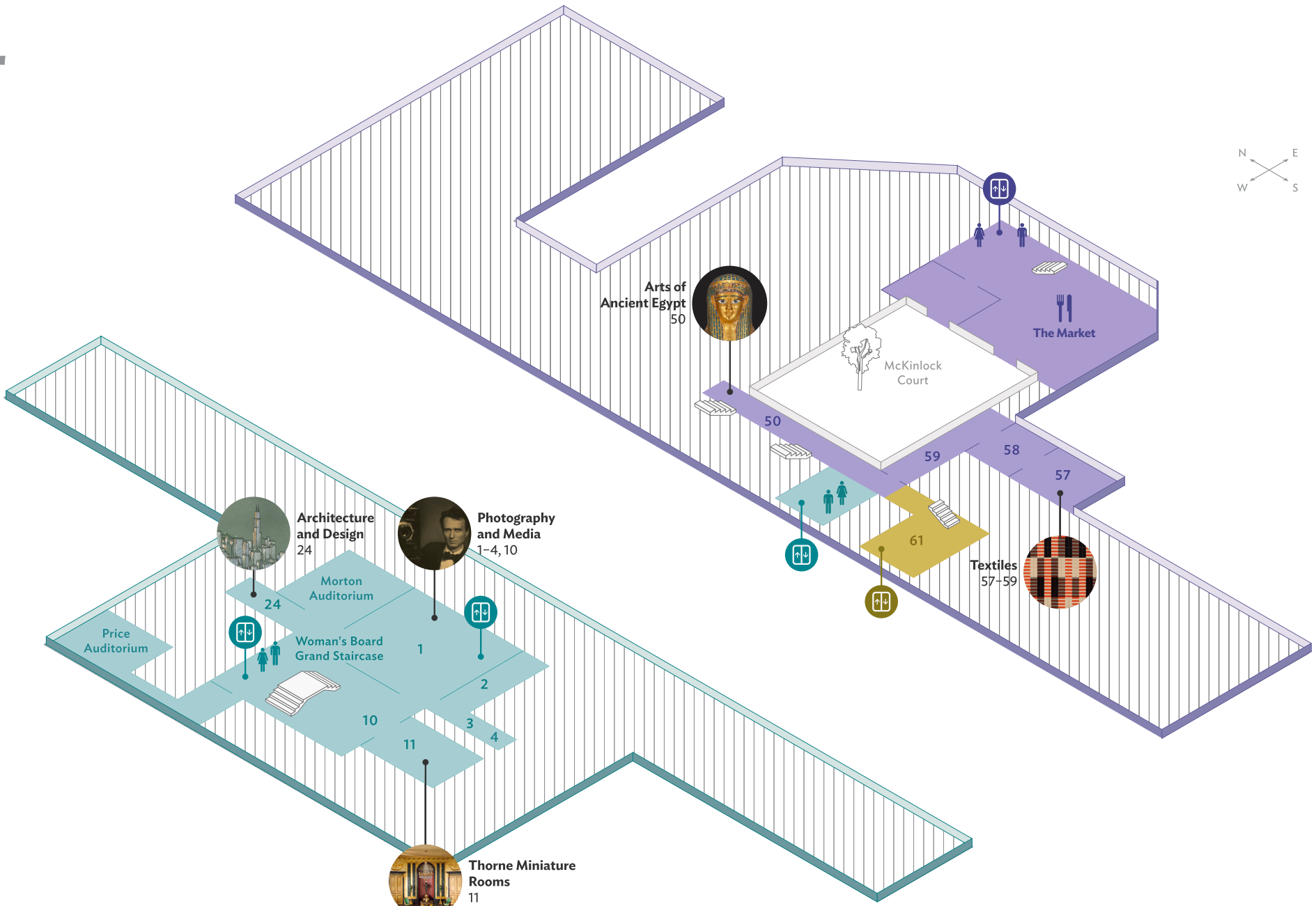

- Michigan Avenue Building
- Rubloff Building
- Rice Building
- Outdoor Space
- Non-public Space
- Elevator
- Stairs
- Women's Restroom
- Men's Restroom
- Dining Space

Access all buildings from the first level only.

3

Lake Michigan

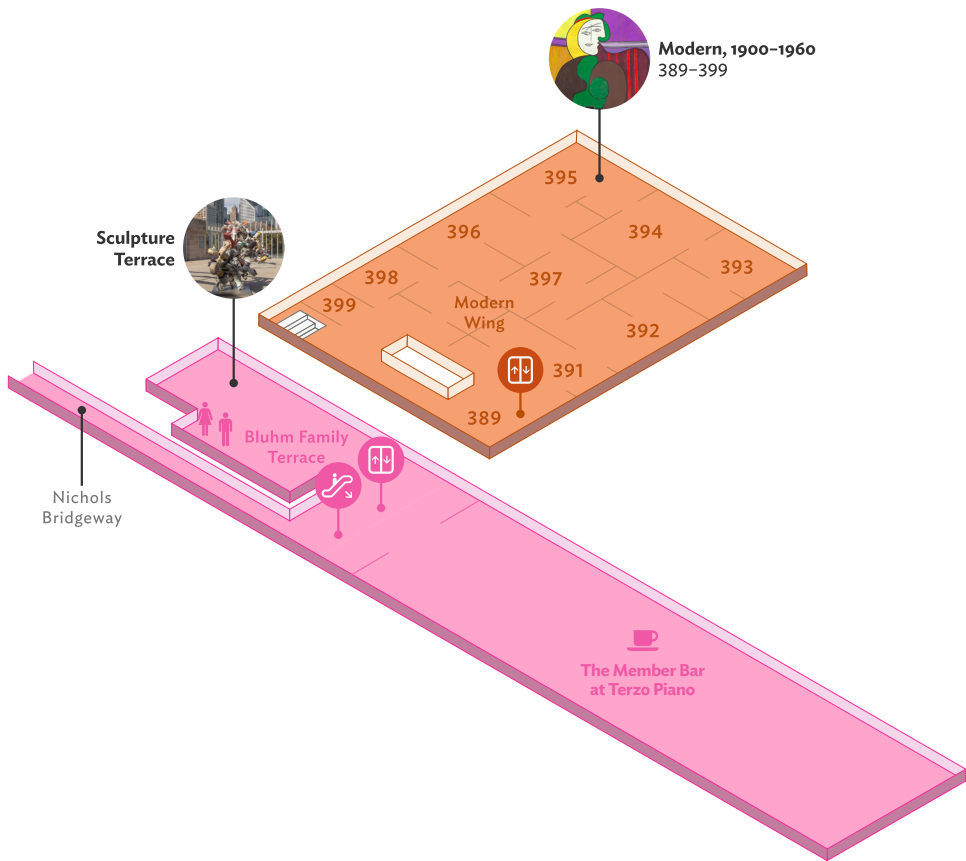

- Modern Wing
- Terrace and Bridgeway
- Elevator
- Escalator
- Stairs
- Women's Restroom
- Men's Restroom
- Member Bar

Access all buildings from the first level only.

3

Lake Michigan



2

1

LL

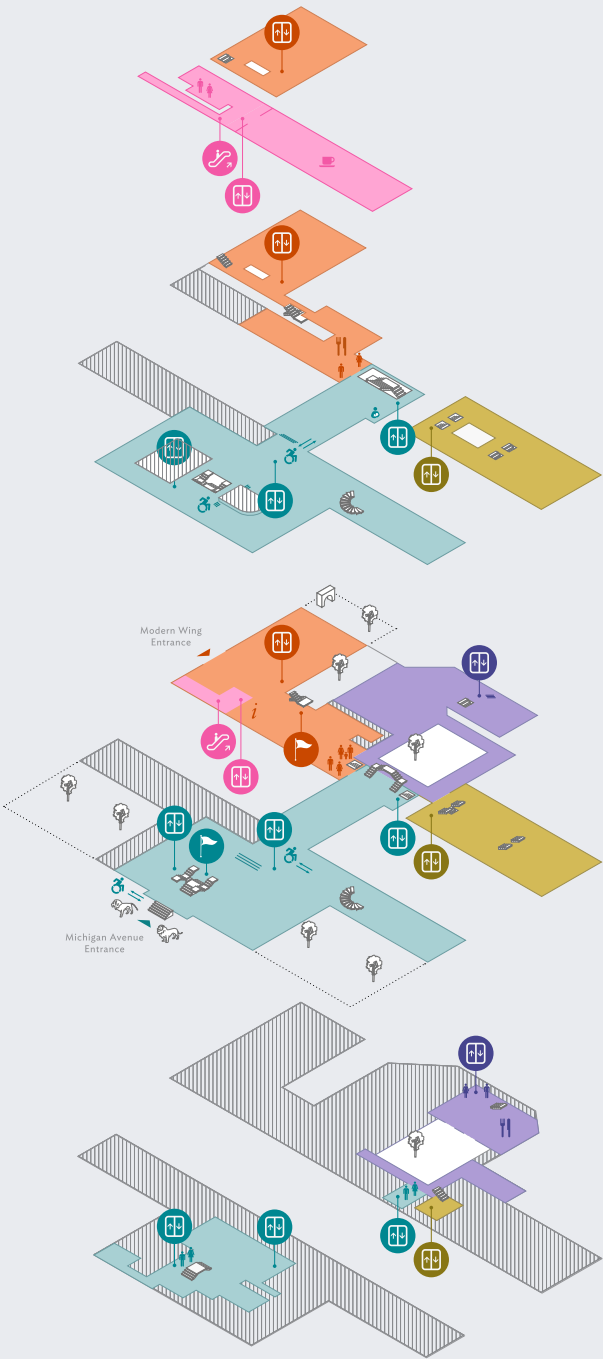

- Michigan Avenue Building
- Rubloff Building
- Modern Wing
- Terrace and Bridgeway
- Rice Building
- Outdoor Space
- Non-public Space
- Entrance
- Elevator
- Escalator
- Stairs
- Steps
- Women's Restroom
- Men's Restroom
- Family and Gender-Neutral Restroom
- Ramp
- Information
- Dining Space
- Member Bar
- Gallery Tour Starting Location

Access all buildings from the first level only.

WHAT TO SEE IN AN HOUR

Short on time? Here's a must-see guide to the Art Institute. If you entered at Michigan Avenue, start at the top. If you entered through the Modern Wing, go in reverse order. Scan the QR code to learn more about each work.

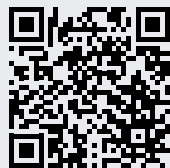

**Richard Hunt's
*Hero Construction***
Woman's Board Grand Staircase



**Agnes Northrop and
Tiffany Studios'
*Hartwell Memorial Window***
Gallery 200, 2nd level



**Buddha Shakyamuni Seated
in Meditation (*Dhyanamudra*),
Tamil Nadu, India**
Gallery 140, 1st level

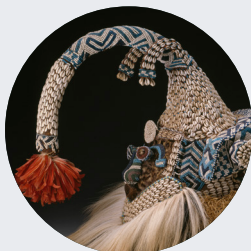

**Helmet Mask (*Mukenga*),
Kuba, Democratic Republic
of the Congo**
Gallery 137, 1st level



**Armor for Man and Horse,
Southern Germany**
Gallery 239, 2nd level



**Georges Seurat's
*A Sunday on La Grande
Jatte—1884***
Gallery 240, 2nd level



**Vincent van Gogh's
*The Bedroom***
Gallery 241, 2nd level

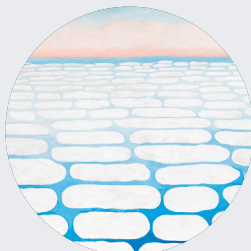

**Georgia O'Keeffe's
*Sky above Clouds IV***
Gallery 249, 2nd level



**Edward Hopper's
*Nighthawks***
Gallery 262, 2nd level

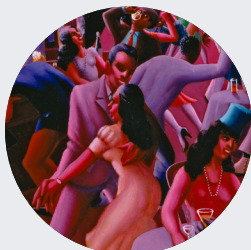

**Archibald Motley Jr.'s
*Nightlife***
Gallery 263, 2nd level



**Pablo Picasso's
*The Old Guitarist***
Gallery 391, 3rd level



**Alma Thomas's
*Starry Night and the Astronauts***
Gallery 291, 2nd level