

ARCHIVES

THE ART INSTITUTE OF CHICAGO
FORTY-SECOND ANNUAL REPORT
FOR THE YEAR 1920



THE ART INSTITUTE OF CHICAGO
FORTY-SECOND ANNUAL REPORT

1920



THE ART INSTITUTE OF CHICAGO

TRUSTEES, 1921

ARTHUR T. ALDIS	FRANK W. GUNSAULUS
ROBERT ALLERTON	CHARLES L. HUTCHINSON
EDWARD E. AYER	FRANK G. LOGAN
ADOLPHUS C. BARTLETT	CYRUS McCORMICK, JR.
ABRAHAM G. BECKER	ABRAM POOLE
EDWARD B. BUTLER	HONORE PALMER
CLYDE M. CARR	POTTER PALMER
WALLACE L. DeWOLF	MARTIN A. RYERSON
JOHN J. GLESSNER	HOWARD SHAW
WILLIAM O. GOODMAN	A. A. SPRAGUE

CHARLES H. THORNE

EX OFFICIO

WILLIAM HALE THOMPSON	JOHN BARTON PAYNE
Mayor	President South Park Commissioners
GEORGE F. HARDING	ALBERT MOHR
City Comptroller	Auditor South Park Commissioners

OFFICERS

CHARLES L. HUTCHINSON	GEORGE WILLIAM EGGERS
President	Director
MARTIN A. RYERSON	ROBERT B. HARSHE
	Assistant Director
FRANK G. LOGAN	CHARLES H. BURKHOLDER
Vice-Presidents	Secretary
ERNEST A. HAMILL	CLARENCE A. HOUGH
Treasurer	Comptroller

EXECUTIVE COMMITTEE

CHARLES L. HUTCHINSON	HOWARD SHAW
MARTIN A. RYERSON	CLYDE M. CARR
FRANK G. LOGAN	EDWARD B. BUTLER
	WILLIAM O. GOODMAN

ART COMMITTEE

CHARLES L. HUTCHINSON	FRANK W. GUNSAULUS
MARTIN A. RYERSON	EDWARD B. BUTLER
HOWARD SHAW	WALLACE L. DeWOLF
FRANK G. LOGAN	WILLIAM O. GOODMAN
	ROBERT ALLERTON

SCHOOL COMMITTEE

WILLIAM O. GOODMAN	ARTHUR T. ALDIS
CHARLES H. THORNE	HOWARD SHAW
FRANK G. LOGAN	WALTER SARGENT
	ABRAHAM G. BECKER

COMMITTEE ON FINANCE

ABRAHAM G. BECKER
CHARLES H. THORNE
HONORE PALMER
ALBERT A. SPRAGUE
CYRUS McCORMICK, JR.

COMMITTEE ON PAINTINGS AND SCULPTURE

WILLIAM O. GOODMAN
ARTHUR T. ALDIS
MARTIN A. RYERSON
POTTER PALMER
FREDERIC C. BARTLETT
CYRUS McCORMICK, JR.
ABRAM POOLE

COMMITTEE ON WATER COLORS AND DRAWING

ROBERT ALLERTON
EDWARD B. BUTLER
CLYDE M. CARR
POTTER PALMER
GEORGE W. EGGERS

COMMITTEE ON PRINTS

WALLACE L. DeWOLF
THOMAS E. DONNELLEY
MRS. BERTHA E. JAQUES
POTTER PALMER
HORACE S. OAKLEY

ADVISORY COMMITTEE ON INSTALLATION

ROBERT ALLERTON
WILLIAM O. GOODMAN
POTTER PALMER
MARTIN A. RYERSON
HOWARD SHAW
ARTHUR T. ALDIS

COMMITTEE ON APPLIED ARTS

FRANK W. GUNSAULUS
ROBERT ALLERTON
ARTHUR HEUN
DAVID ADLER, JR.
RUSSELL TYSON

COMMITTEE ON BURNHAM LIBRARY OF ARCHITECTURE

HOWARD SHAW
HUBERT BURNHAM
JOHN H. HOLABIRD
PIERCE ANDERSON
EDWARD H. BENNETT

COMMITTEE ON RYERSON LIBRARY

CHARLES H. THORNE
MARTIN A. RYERSON
EDWARD E. AYER
FRANK W. GUNSAULUS
HONORE PALMER

MEMBERSHIP DEPARTMENT

GUY U. YOUNG,
MANAGER

THE ART INSTITUTE OF CHICAGO was incorporated May 24, 1879, for the "founding and maintenance of schools of art and design, the formation and exhibition of collections of objects of art, and the cultivation and extension of the arts of design by any appropriate means." The museum building upon the lake front, first occupied in 1893, is open to the public every week day from 9 to 5:30, Sundays from 12:15 to 9 p. m. Admission is free to members and their families at all times, and free to all upon Wednesdays, Saturdays, Sundays, and public holidays.

The art school, affording comprehensive courses in the fine and applied arts, is under the same roof.

All friends of the Art Institute are invited to become members. Annual Members pay a fee of ten dollars a year. Life Members pay one hundred dollars and are thenceforth exempt from dues. Governing Members pay one hundred dollars upon election and twenty-five dollars a year thereafter. Upon the payment of four hundred dollars additional, Governing Members become Governing Life Members and are thenceforth exempt from dues. All receipts from life memberships are invested and the income only expended. Sustaining Members pay \$25 or more a year. They are entitled to all the privileges of Governing Members, excepting the right to vote for, or to be eligible to, the office of trustee.

Benefactors are those who have contributed \$25,000 or more.

All members are entitled, with their families and visiting friends, to admission to all exhibitions, receptions, public lectures, and entertainments given by the Art Institute (excepting the Sunday concerts), and to the use of the Ryerson Library.

Visitors desiring to see the collections of the museum under guidance may make appointments with the museum instructors in Room 16.

CONTENTS

TRUSTEES AND OFFICERS.....	4
REPORT OF THE TRUSTEES.....	11
REPORT OF THE TREASURER.....	22
DONORS OF OBJECTS OF ART.....	28
DONORS OF PRINTS.....	29
LENDERS OF OBJECTS OF ART.....	29
DONORS TO THE RYERSON AND BURNHAM LIBRARIES.	30
ILLUSTRATIONS OF ACQUISITIONS.....	33
LIST OF EXHIBITIONS.....	49
DONORS OF PRIZES.....	51
PRIZES AND HONORS IN EXHIBITIONS.....	52
PRIZES AND HONORS IN THE SCHOOL.....	54
LIST OF LECTURES AND CONCERTS.....	55
STATISTICAL TABLES.....	58
Attendance in the Museum.....	58
School Registration	58
Library Statistics.....	59
Attendance at Lectures.....	60
Membership Statistics	61
Annual Attendance in Museum.....	63
LIST OF HONORARY MEMBERS.....	64
LIST OF BENEFACTORS.....	64
LIST OF GOVERNING MEMBERS.....	65
LIST OF SUSTAINING MEMBERS.....	67
LIST OF LIFE MEMBERS.....	68
LIST OF ANNUAL MEMBERS.....	100

REPORT OF TRUSTEES

1920

FORTY-SECOND ANNUAL REPORT OF THE TRUSTEES

Chicago, January 1, 1921.

To the Governing Members of The Art Institute of Chicago:

THE YEAR 1920 appears in many respects as the Art Institute's year of greatest usefulness.

Visitors to the number of 1,136,174 have passed the gates during the year—including each student of the school once for each school day.

THE MEMBERSHIP this year is 12,609—an increase of 37 per cent over 1919 and 66 per cent over 1916, which was the largest pre-war year. It is an interesting fact that in Chicago today a larger number of individuals have enlisted in the support of this cultural center than in any other single organization of any kind.

THE ART SCHOOL during the year has attained a registration of 4267. The first year classes are overcrowded for the time being, but the result of this condition is to put the school upon a better financial basis, while making it possible to accelerate the raising of the standard. In pursuance of the established plan of stabilizing scholarship, a new course, devoted to a survey of the art epochs, is required of the first year students. This is under the direction of Miss Gardner. The work is carried on through lectures, discussions by the students under leadership, and research. This course and the revised methods in the design and normal departments tending in the same direction have developed the usefulness of the library and museum many fold.

The result of the innovation adopted in 1917 of giving the first-year students a series of courses of an order entirely new in art school practice, looking to a more intensive development of their observation and technical power, has met with such success that

a general demand for more closely organized courses in the upper years has been created. The fulfillment of this demand will ultimately revolutionize the entire method of the school and differentiate it from that used in any other art school in existence.

The school is developing as rapidly as possible toward a closer contact with the industries. The design department has projected a series of courses in typography which are to be put before a number of representatives of the printing industry early in the year for criticism; classes in lithography working under the co-operation of the lithographic trade and the Institute are at work in the day, evening and Saturday schools. Other industrial art courses are contemplated.

The total attendance in the BURNHAM and RYERSON LIBRARIES for 1920 was 64,183, readers only being counted. The opening of the Burnham Library hall is the outstanding event of the year. The files of many magazines, some of them interrupted by the war, have now been completed, and much progress has been made in the work of cataloguing and indexing photographs and other types of reference material, greatly increasing their accessibility. The student use of the library for 1920 shows a great increase over any other year: In October, 1918, it was approximately 2,000; in October, 1919, about 4,000; and in October 1920, about 7,000.

THE EXTENSION DEPARTMENT during 1920 conducted thirty-six five-day institutes in as many different localities, five of these being state fairs in Illinois, Wisconsin, Michigan, Tennessee, and Oklahoma. Seventeen contracts are already in hand for the coming year. A series of demonstrations on dress given by Miss Evelyn Hansen was inaugurated and has met with great success. A project, long contemplated, of furnishing single lect-

urers in addition to the three-and five-day institutes promises to be a feature of the coming year.

Some SIXTY EXHIBITIONS were held at the Art Institute during 1920. Besides the exhibitions of painting, sculpture, architecture, and handicraft, there were held: that of the Wild Flower Preservation Society, which contained a great deal that was suggestive to the designer as well as the naturalist; the exhibition of table decorations, one of a series planned to show the application of art to every day life; the exhibition of advertising art in which an insight was given into the methods and processes used by artists and advertisers in getting their work before the public. A notable event was a display of rare tapestries and sculpture, largely of the Gothic period in France and Flanders. The loan exhibitions from Chicago collections which graced and lent prestige to the Institute during the summer months are noted in a separate table of exhibitions.

PICTURE SALES at the Institute in 1920 amounted to about \$42,000. Every effort is made to sell the pictures in the exhibitions, both as an accommodation to the public and for the encouragement it gives to the artists.

IN THE PRINT DEPARTMENT loan exhibitions of Rembrandt etchings and Haden etchings from the Buckingham collections were among the notable displays. Among the ACCESSIONS were: a group of sixty-five engravings, etchings and woodcuts presented by Mr. and Mrs. Potter Palmer; and fifty-four etchings by Beaufrère, presented by Morton H. and Alfred K. Eddy. The most notable purchase of the year comprised the entire work of Odilon Redon in etching and lithography. This valuable collection was purchased from Mme. Redon, the artist's widow, and was his own personal set. It numbers some 209 examples and is the most complete collection of Redon extant.

During the year we have acquired several notable groups of DRAWINGS. Forty-two of the finest and most sensitive of Burne-Jones' pencil works were purchased; eleven typical examples of the designs of Leon Bakst, four pastels by Zandomeneghi and a very fine pencil drawing by Meryon, his finished study for the "Rue des Toiles." Mr. Robert Allerton has given a group of thirteen modern English drawings. Mrs. Julius Rosenwald gave three drawings by Abel Pann from the distinguished exhibition of that artist's work.

In the field of PAINTING the Institute's purchases have included thirteen modern French paintings. Among these the Portrait of a Young Girl by Henri Regnault is an acquisition of supreme importance. A magnificent gift is the portrait by Raeburn of Dr. Welsh Tennent, given by Mrs. R. Hall McCormick. The Golden Wedding, by Adriaen van Ostade, long numbered among the Institute's collections, has now been made the gift of George B. and Mary R. Harris.

THE FRIENDS OF AMERICAN ART have presented five paintings during the year: "The Fishermen," by Bryson Burroughs; "The Pumpkin Girl," by W. Victor Higgins; "St. Nicolas du Chardonnet," by Harry Lachman; "Icebound falls," by Ernest Lawson; and "Chrysanthemums," by Grace Ravlin. The collection of works of American art given by the Friends of American Art now numbers 97 paintings, 6 works of sculpture, and 36 prints, representing an investment of over \$200,000. This organization by ten years' work has placed the Art Institute's collection of contemporary American art in the front rank among museums. Through Mr. Arthur Meeker's generosity was acquired Lachman's "Tower, Cormery."

Friends of Leon Gaspard presented his "To the dance." A bronze group by Edward Kemeys, "Lioness

and cubs," was presented by Mr. William H. Winslow, and a portrait bust of Mr. Edward B. Butler by Julia Bracken Wendt was purchased.

In the DEPARTMENT OF DECORATIVE ARTS, the year's most conspicuous accession was a room of the Jacobean period with furniture and a fine group of paintings. This was the gift of the late Mr. Clarence L. and the Misses Buckingham in memory of their father and mother. Mrs. Hodge added forty-five pieces of miscellaneous English ceramics to the Blanxius collection; Dr. Gunsaulus presented a manuscript, the Periarchon of Ruffinus—a fine example of 15th Century Italian calligraphy and ornament. A group of reliefs, sculptors' models, etc., selected by Dr. Breasted in Egypt for the Art Institute is the most important purchase of this department.

The Endowment Funds have increased as follows:

An increase of \$15,568.60 in the HARRIS FUND.

The largest new bequest, \$94,331.32, was that of Mrs. Abbie L. Mead who died in 1918. This is to be known as "The WILSON L. MEAD Trust Fund for the encouragement of art," the income to be used for purchase of the best picture exhibited at any annual exhibition.

The heirs of John H. Wrenn gave to the Institute as a memorial to Mr. Wrenn, his Paris set of etchings by Charles Meryon, valued at \$19,100. These etchings are duplicated in the existing collections, and in accordance with the desire of the heirs, they are to be sold and the proceeds invested, the income to be used to increase the graphic arts collections and to be known as THE WRENN FUND.

Another fund was the DANKMAR ADLER Fund, left by Mrs. Dela K. Adler (d. 1918), increased by her family to \$1,000, the interest of which is to be used for a prize for an architectural drawing.

During the year Mr. Edward E. Ayer gave to the Art Institute in trust stock to the value of \$50,000, the income of which will in course of time become available to increase the Ayer collection of laces, brocades, etc.

Other gifts by Mr. Edward Hoffman, Mr. Edward B. Butler, Mr. Edward G. Uihlein and the heirs of Norman Wait Harris are elsewhere enumerated in detail.

The B. F. FERGUSON MONUMENT FUND reports: progress on the model for the Theodore Thomas Memorial by Albin Polasek—designed for a position in Grant Park opposite Orchestra Hall; the completion and temporary installation in Washington Park of the full size model of the Fountain of Time by Lorado Taft; and the selection of a sculptor, Edward McCartan, and the completion of a preliminary sketch for the Eugene Field Memorial to be erected from funds appropriated jointly from the Ferguson Fund and from the resources of the Eugene Field Memorial Association. This monument is being designed for Lincoln Park.

An application of the principle of reciprocity was made this year when the Art Institute closed agreements with the Metropolitan Museum of New York and the Milwaukee Art Institute to extend free admission to members of these respective museums in consideration of corresponding privileges for members of the Art Institute.

Six life memberships were extended to friends of the Art Institute in recognition of benefactions, services or other associations. These friends are: Mr. J. C. Cebrian of San Francisco, Mrs. Bryan Lathrop, Mrs. Newton H. Carpenter, Mrs. W. M. R. French, Mr. W. F. Tuttle.

Among the governing members must be recorded the deaths of Messrs. F. H. Armstrong, Charles F.

Gunther, William G. Hibbard, Jr., A. P. Ripley. Newly elected were Messrs. Edward H. Bennett, W. F. Dunham, Morton D. Eddy, Alfred H. Granger, and Harry Hart.

In recognition of generous gifts **BENEFACTORS** were named as follows: Mr. and Mrs. Edward E. Ayer, Mr. and Mrs. Wilson L. Mead, Mrs. Emma B. Hodge, and Mrs. Jene E. Bell.

There have been held 264 **MEETINGS** in Fullerton Hall with a total attendance of 90,757. The Institute's series of week day programs numbered 92, and the Sunday concerts numbered 58. Mr. Lorado Taft has continued his generous gift of a series of Sunday lectures, and during 1920 these were heard by 6,545 persons. The attendance upon the numerous meetings in the Club Room amounted to more than 10,000. There have been 141 dinners, luncheons and teas during the year, and 36 receptions in the galleries. The largest attendance was at the Annual Reception on November 4 and numbered more than 4,000 persons. From these figures it will be seen how intimately the Art Institute has established itself in the social and educational development of this community. Believing that members should be given increased opportunities for enjoying the resources of the Institute, a series of evening lectures and Sunday evening concerts is to be inaugurated with the new year.

The work of the **MUSEUM INSTRUCTION DEPARTMENT** has been somewhat curtailed owing to Mrs. Hall's enforced absence and the substitution of part time instructors. This limitation has been most keenly felt in the work for children for which there is an increasing demand and a resultant waiting list of schools which desire gallery tours. In the work for children, not only are more assistants needed but a Children's Room with appropriate equipment and the possibility of corres-

pondingly appropriate activities. Besides the work of the Museum Instruction Department itself and those public school classes which have been conducted through the museum by their own teachers, 122 gallery tours have been made during the year.

A feature of the Institute's work which has a far reaching educational value is the PUBLICATION OF REPRODUCTIONS of works in the galleries. 375,000 Art Institute post cards were sold in 1920 and 16,000 color prints. These sales represent increases of 25 per cent and 28 per cent respectively over those of 1919.

Mr. Robert Allerton representing the COMMITTEE ON INSTALLATION has initiated a series of changes in the arrangement of the Nickerson Galleries and of the corridors of the second floor. This provides a fixed place for the adequate display of the Art Institute's collection of drawings and unifies the decorative plan of the entire floor, much to the improvement of the building.

For many years the Art Institute has been the recipient of the valuable and generously rendered services of a number of scholars and experts in specialized fields, the scenes of whose respective labors center in Chicago. During 1920 the Board of Trustees conferred three Honorary Curatorships adding the prestige and distinction of Dr. Berthold Laufer (in Chinese Antiquities), Dr. James H. Breasted (in Egyptian Antiquities), Mr. Charles L. Ricketts (in Manuscripts) to the Art Institute.

A number of important changes have occurred in personnel. Mr. Tuttle resigned the position of Secretary, severing an association with the Art Institute of eighteen years standing. Mr. Burkholder, formerly curator of exhibitions, has been appointed his successor. Mr. Block has left the Institution after a connection of eight years to become Director of the Art Association of Omaha.

In the School Miss Buckley and Miss Baker resigned from the Normal Department, the reorganized division being then placed in charge of Miss Mary Scovel. Mr. Robert B. Harshe, formerly Assistant Director of The Department of Fine Arts, Carnegie Institute, Pittsburgh, on October 1st became Assistant Director with immediate charge of the School. Mr. Clarence A. Hough has become identified with the Institute in connection with publicity and other work in the administration. Mr. Kaltenbach has been transferred from the Library to take up the reorganization of the department of labelling and cataloguing. Miss Marion Comings has been appointed Assistant Librarian in charge of the Burnham Library, and Miss Alling since October 1st has been in charge of picture sales.

The year 1920 has seen the problems of morale and efficiency in the working force of the Institute reach their most acute condition. The overturn in Guard Force, Shipping Room Force, Janitor Force and Office Force has been exceptionally high. The creation of the office of Assistant Director for the partial relief of the Director's office in general problems and in matters pertaining to the school can hardly be said as yet to have accomplished its intended aims because of other necessary adjustments. Much credit is due the working force of the Institute as a whole for the general atmosphere of stability which has been maintained through this most trying period in which the culmination of all the problems of the war-time years seems finally to have been securely overcome.

During 1920 the Director inaugurated a series of bi-weekly staff luncheons at which heads of all departments—service departments as well as professional—congregate. These seem to have played the part intended in the creation of an understanding of the problems of the Institute as a whole, and

to have quickened the individual department's sense of responsibility in the sharing of these general problems. In this connection it may be of interest to note that the Institute's working force is distributed through twenty-one departments or sections, and including the School faculty of about forty instructors the total operating force of the Institute numbers approximately two hundred individuals.

CHARLES L. HUTCHINSON, PRESIDENT
 MARTIN A. RYERSON, VICE-PRESIDENT
 FRANK G. LOGAN, VICE-PRESIDENT

ARTHUR T. ALDIS	FRANK W. GUNSAULUS
ROBERT ALLERTON	CHARLES L. HUTCHINSON
EDWARD E. AYER	FRANK G. LOGAN
ADOLPHUS C. BARTLETT	CYRUS McCORMICK, JR.
ABRAHAM G. BECKER	HONORE PALMER
EDWARD B. BUTLER	ABRAM POOLE
CLYDE M. CARR	MARTIN A. RYERSON
WALLACE L. DeWOLF	HOWARD SHAW
JOHN J. GLESSNER	ALBERT A. SPRAGUE
WILLIAM O. GOODMAN	CHARLES H. THORNE

EX OFFICIO

WILLIAM HALE THOMPSON MAYOR	JOHN BARTON PAYNE PRESIDENT SOUTH PARK COMMISSIONERS
GEORGE F. HARDING, JR. CITY COMPTROLLER	ALBERT MOHR AUDITOR SOUTH PARK COMMISSIONERS

REPORT OF TREASURER

1920

REPORT OF TREASURER

January 1, 1920, to December 31, 1920

CASH RECEIPTS

MUSEUM ACCOUNT

South Park Commissioners.....	\$	134,694.02	
Door Fees and sales.....		37,508.75	
Annual membership dues.....		81,023.00	
Governing membership receipts..		3,275.00	
Sustaining memberships.....		3,212.00	
Interest on Life and Governing Life membership Funds.....		16,793.17	
Life and Governing Life member- ships.....		66,500.00	
Sunday concerts.....		2,900.70	
Refectory.....		40,193.32	
Museum extension.....		25,901.65	
Sundries.....		19,099.20	
			\$ 431,100.81

SCHOOL ACCOUNT

Tuition fees.....	\$	116,475.65	
Lockers.....		2,774.25	
Matriculations.....		3,448.00	
Sundries.....		26,354.48	
			149,052.38

SUNDRY ACCOUNTS

Appropriations from Trust Funds	\$	179,370.24	
Bills receivable.....		25,000.00	204,370.24
Total receipts.....			\$ 784,523.43
Cash on hand, Jan. 1, 1920.....			89.75
			\$ 784,613.18

TRUST FUNDS ACCOUNT

Endowment Funds for investment	\$	236,227.01	
Endowment Funds for reinvest- ment.....		377,742.19	
Income from Endowment Funds.		250,743.97	
Picture sales.....		53,136.24	
B. F. Ferguson Monument Fund income.....		50,573.85	
B. F. Ferguson Monument Fund reinvested.....		8,750.00	
Wirt D. Walker Trust Fund.....		56,885.26	
Sundries.....		36,678.96	
Total receipts.....		\$1,070,737.48	
Cash on hand, Jan. 1, 1920....		31,570.85	
			\$1,102,308.33

REPORT OF TREASURER

January 1, 1920, to December 31, 1920

CASH DISBURSEMENTS

MUSEUM ACCOUNT

Museum operating expenses.....\$	289,122.45	
Catalogues.....\$	5,714.75	
Bulletin and Booklets	5,519.83	
Reproductions.....	11,031.69	
		22,266.27
Fullerton Hall.....\$	5,833.35	
Club Room expenses .	198.25	
		6,031.60
Library operating....	\$21,940.17	
lantern slides.....	465.32	
photographs.....	184.67	
		22,590.16
Sunday concerts	2,798.75	
Refectory.....	39,789.79	
Museum Extension.....	32,288.57	
Life Memberships Endowment..	66,500.00	
		\$ 481,387.59

SCHOOL ACCOUNT

Salaries, supplies, etc.....	137,962.57
------------------------------	------------

SUNDRY ACCOUNTS

Paid Loans.....\$	4,000.00	
Accessions.....	19,138.87	
Building Extension.....	137,390.07	
		160,528.94
Total payments.....	\$ 779,879.10	
Cash balance Dec. 31, 1920...	4,734.08	
		\$ 784,613.18

TRUST FUNDS ACCOUNT

Endowment Funds invested....\$	240,630.99	
Endowment Funds reinvested...	357,312.66	
Endowment Funds income.....	248,074.96	
Picture sales.....	49,844.64	
Sundry Funds:		
M. A. Ryerson fund..\$	1,168.33	
Prize Scholarship....	1,256.00	
Suspense account....	33,002.19	
		35,426.52
Ferguson Monument Fund inc...	39,273.69	
Ferguson Monument Fund rein..	15,283.27	
Wirt D. Walker Trust Fund.....	50,829.68	
		\$1,036,676.41
Cash balance Dec. 31, 1920...	65,631.92	
		\$1,102,308.33

ENDOWMENT FUNDS, DECEMBER 31, 1920

Geo. B. and Mary R. Harris Fund....	\$1,122,041.24
Life Membership Fund.....	375,400.00
Alexander A. McKay Fund.....	100,000.00
W. L. Mead Trust Fund.....	95,000.00
Lois H. Culver Fund.....	75,000.00
Elizabeth H. Stickney Fund.....	70,500.00
W. Moses Willner Fund.....	50,000.00
Sidney A. Kent Fund.....	50,000.00
Daniel Hudson Burnham Fund.....	50,000.00
Samuel M. Nickerson Fund.....	50,000.00
Mr. and Mrs. Frank G. Logan Prize Fund.....	50,000.00
The Goodman Fund.....	50,000.00
Edward E. Ayer Fund.....	50,000.00
DeWolf Gallery Fund.....	47,500.00
Albert Arnold Sprague Endowment Fund.....	45,000.00
Ella M. Schapper Memorial Fund....	45,000.00
Maria S. Scammon Fund.....	35,000.00
Charles W. Fullerton Memorial Fund.	30,000.00
B. F. Ferguson Fund.....	25,000.00
Bryan Lathrop Scholarship Fund....	20,000.00
O. S. A. Sprague Fund.....	20,000.00
Norman Wait Harris Fund.....	19,800.00
Insurance Fund.....	19,306.47
Joseph Brooks Fair Fund.....	16,601.80
Ella Peters Cole Scholarships.....	14,846.68
Caroline D. Wade Fund.....	13,000.00
T. B. Blackstone Fund.....	13,000.00
W. M. R. French Scholarship Fund...	11,000.00
John Quincy Adams Scholarship Fund	10,000.00
Samuel P. Avery Fund.....	10,000.00
Simeon B. Williams Fund.....	10,000.00
Byron Laflin Smith Memorial Fund...	10,000.00
C. M. White Scholarship Fund.....	7,500.00
Butler Students' Aid Fund.....	5,800.00
H. A. Jones Fund.....	5,000.00

Memorial Scholarship Fund.....	5,000.00
H. J. Willing Fund.....	5,000.00
Edward L. Brewster Fund.....	5,000.00
Julius W. Loewenthal Fund.....	5,000.00
F. E. Ogden Fund.....	5,000.00
William C. Seipp Fund.....	5,000.00
Friday Club Scholarship Fund.....	4,000.00
Frank Sherman Fairman Scholarship Fund.....	3,500.00
Anthony F. Seeberger Scholarship Fund.....	3,000.00
Wallace L. DeWolf Scholarship Fund.	3,000.00
Dearborn Seminary Scholarship Fund	2,500.00
Nike Club Scholarship Fund.....	2,050.00
B. Loewenthal Fund.....	2,000.00
Augusta Mannheimer Fund.....	2,000.00
M. B. Cahn Prize Fund.....	2,000.00
Municipal Art League Portrait Prize Fund.....	2,000.00
John H. Vanderpoel Scholarship Fund	1,828.54
Chicago Women's Club Scholarship Fund.....	1,800.00
Atlan Ceramic Club Fund.....	1,500.00
Dankmar Adler Fund.....	1,000.00
Huntington W. Jackson Fund.....	1,000.00
T. D. Lowther Fund.....	1,000.00
Edward Hoffman Fund.....	578.79
Stella Jerome Prager Fund.....	365.86
Total.....	<u>\$2,686,419.38</u>
1919.....	<u>2,445,717.32</u>
Increase.....	\$240,702.06

The amount of Endowment Funds held by The Art Institute of Chicago on January 1, 1920, was . . .		\$2,445,717.32
The increase during the year has been as follows:		
Six hundred fifty-seven Life Memberships	\$ 65,700.00	
Two Governing Life Memberships	800.00	
	<hr/>	
	\$ 66,500.00	
Less:		
One Life Membership transferred to the Governing Membership class		100.00
	<hr/>	
	\$ 66,400.00	
N. Wait Harris Fund	5,800.00	
Edward Hoffman	578.79	
W. L. Mead	95,000.00	
Dankmar Adler Fund	1,000.00	
Edward E. Ayer Fund	50,000.00	
George B. and Mary R. Harris Fund	15,568.60	
Lois H. Culver Fund	518.46	
Ella M. Schapper Memorial Fund Insurance Fund	1,747.77	
	2,192.55	
Increase to Students' Aid Fund by gift from Mr. Butler	900.00	
Income from the Edward B. Butler Students' Aid Fund added to the principal	38.75	
Income from Ella Peters Cole Scholarships Fund added to the principal to make the fund yield two scholarships of \$500 each	725.99	
Stella Jerome Prager Fund	41.77	
Gift of the Chicago Women's Club increasing the Chicago Women's Club Scholarship Fund from \$1,700.00 to \$1,800.00	100.00	
Income from the John H. Vanderpoel Scholarship Fund being added to the principal	89.38	240,702.06
	<hr/>	
Amount of Funds Dec. 31, 1920 . . .		\$2,686,419.38

B. F. FERGUSON MONUMENT FUND

The Northern Trust Company, under the will of Benjamin F. Ferguson, deceased, is trustee of the B. F. Ferguson Monument Fund, amounting to \$1,109,750.02, the income of which, after deducting the taxes, cost of administration, and annuities (four at \$1,200.00 a year and four at \$1,000.00 a year—\$8,800.00 in all) is paid quarterly to The Art Institute of Chicago, for the "erection and maintenance of enduring statuary and monuments in the whole or in part of stone, granite or bronze, in the parks, along the boulevards or in other public places within the City of Chicago, Illinois, commemorating worthy men or women of America or important events in American history." Income amounting to \$223,803.55 is on hand from this fund which is temporarily invested in bonds and notes, that are in the custody of the Northern Trust Company.

WIRT D. WALKER TRUST FUND

The Art Institute is Trustee of this fund, which consists of:

Real Estate, which, less the incumbrance, is valued at.....	\$587,406.20
Bonds and mortgages of a par value of.....	51,000.00
Cash on deposit in the Trust Funds Account..	8,280.89
	<hr/>
Total value of Fund.....	\$646,687.09

Respectfully submitted,

ERNEST A. HAMILL,
Treasurer.

WE HEREBY CERTIFY that we have audited the records of THE ART INSTITUTE OF CHICAGO for the calendar year of 1920, and the foregoing statements of Cash Receipts and Disbursements are in accordance therewith. All recorded receipts have been accounted for and satisfactory vouchers have been produced for the disbursements. Cash Balances, both Trust and General Funds and securities on deposit with banks have been verified by certificates from the Northern Trust Company, the Corn Exchange National Bank and the Illinois Trust and Savings Bank. Securities on hand at the Art Institute were produced for our inspection.

ERNST & ERNST,
Certified Public Accountants.

DONORS OF OBJECTS OF ART

- | | |
|---|---|
| <p>Mrs. Harry Allen
 Robert Allerton
 Anonymous
 Antiquarian Society
 The Arts Club
 Atlan Ceramic Art Association
 Edward E. Ayer
 Mrs. Jene E. Bell
 Mrs. A. N. Benn
 Florence Bigelow
 Paul Blatchford
 Misses Buckingham
 Edward B. Butler
 Mrs. Wallace Campbell
 J. C. Cebrian
 Mary Gunsaulus Chesley
 Chicago Woman's Aid
 Christ Church
 Mrs. C. M. Clarke
 Miss Kathryn Colvin
 Mrs. Frances Low Corbett
 Mrs. Charles W. Dempster
 Derry and Toms
 Wallace L. DeWolf
 Miss Helen Drake
 W. F. Dunham
 Mrs. C. K. Ebann
 Electric Railway House of London
 Mrs. Frank Elliot
 Field Museum of Natural History (cases)
 Miss Joanna Fortune
 Mrs. Dora K. Frank
 Mrs. George French
 Friends of American Art
 Alice E. Getty
 Mrs. George A. Gibbs</p> | <p>Mrs. Addie Hibbard
 Gregory
 Mrs. J. J. Glessner
 Mr. & Mrs. W. O. Goodman
 Mrs. Robert B. Gregory
 Dr. Frank W. Gunsaulus
 Mrs. William Sherman
 Hay
 Arthur Heun
 Children and grandchildren of William Gold and Lydia B. Hibbard
 Miss Elizabeth W. Hill
 Mrs. Emma B. Hodge
 Mrs. Content Howell
 Charles L. Hutchinson
 Mr. & Mrs. Charles L. Hutchinson
 Mrs. Isabel Steele James
 Mrs. William S. Jenks
 Mrs. A. E. Lancaster
 Mr. & Mrs. Frank G. Logan
 London Underground Railway
 Mrs. Mary B. Longyear
 Miss Helen Macbeth
 Mrs. R. H. McCormick
 Mr. & Mrs. Arthur Meeker
 C. W. Miller
 S. H. Mori
 Mrs. E. W. Mosher
 Mahlon D. Moulds
 Miss M. E. Otis
 John Barton Payne
 Albin Polasek
 Mrs. Maurice Rosenfeld</p> |
|---|---|

Mrs. Julius Rosenwald	Twenty friends of Leon
Hermann Rosse	Gaspard
Miss Frances Mary Seward	Mrs. Joseph L. Valen-
Mr. & Mrs. Edward Son-	tine
nenschein	Tileston Wells
Mark R. Spikins	Miss Wetherall
O. S. A. Sprague Fund	H. P. Williams
Samuel D. Stevens	William H. Winslow
George H. Suddard	Miss Mary Work

DONORS OF PRINTS

Miss Lucy M. Buckingham	Miss Margaret Enders
Chicago Society of Etchers	Mrs. Edwin F. Gillette
Wallace L. DeWolf	Mrs. Hallie Hyde Irwin
Alfred K. Eddy	Louis Orr
Morton H. Eddy	Mr. & Mrs. Potter
	Palmer

DONOR OF DRAWINGS

Robert Allerton

LENDERS OF OBJECTS OF ART

Mrs. Daniel H. Burnham	Samuel Marx
Edward B. Butler	Mr. & Mrs. Arthur
Mrs. Wallace Campbell	Meeker
P. W. French & Company	Mrs. Cyrus H. McCor-
Gimpel & Wildenstein	mick
Carter H. Harrison	Mrs. Francis Neilson
Charles L. Hutchinson	Mrs. Helen W. Richard-
Jansen, Paris	son
Mrs. W. W. Kimball	Martin A. Ryerson
V. Lamson	Mrs. Fred W. Smith
C. Bai Lihme	Mrs. Henry Wunsch

LIST OF DONORS TO THE RYERSON AND
BURNHAM LIBRARIES.

Ahern, Miss M. E., Chicago.
Akron Chamber of Commerce, Akron
Allerton, Robert, Chicago.
Amorosi, Louis, Chicago.
American Art Association, New York.
American Institute of Architects, Washington.
American Water Color Society, New York.
Anderson Galleries, New York.
Bergling, J. M., Chicago.
Booth, Mrs. H. W., Chicago.
Boston Museum of Fine Arts, Boston.
Bourke, W. L., London.
Braidwood, Miss Beatrice, Chicago.
Buckingham, Mrs. John, Chicago.
Buenos Aires Museo Nacional de Bellas Artes,
Buenos Aires.
Burnham, Hubert, Chicago.
Carnegie Institute, Pittsburg.
Cebrian, J. C., San Francisco.
Chicago Art Institute Alumni Association, Chicago.
Chicago Boosters' Publicity Club, Chicago.
Co-partnership Tenants, Ltd., London.
Cramer, Frank, Chicago.
Detterer, E. F., Chicago.
Dickson, Miss M. L., Chicago.
Dill and Collins Co., Philadelphia.
Doolin, Adrian, Chicago.
Durand-Ruel, New York.
Elliott, Mrs. F. M., Evanston.
Enders, Miss Margaret, Chicago.
First Garden City Limited, Letchworth, England.
Fletcher, B. J., Leicester, England.
Fogg Art Museum, Cambridge, Mass.
Fortnightly Club, Chicago.
Frank, Mrs. Joseph, Chicago.
Getty, Miss Alice, Paris.

Gibbs, Mrs. G. A., Chicago.
Gillette, Mrs. E. F., Chicago.
Goodman, W. O., Chicago.
Gookin, F. W., Chicago.
Graham, Anderson, Probst and White, Chicago.
Greenbaum, Mrs. J. E., Chicago.
Gregory, Mrs. R. B., Chicago.
Gunsaulus, F. W., Chicago.
Hamill, A. E., Chicago.
Henkels, S. V., Philadelphia.
Hough, Clarence, Chicago.
Hupp, Mrs. O. L., Chicago.
Hutchinson, C. L., Chicago.
Hutchinson, Mrs. C. L., Chicago.
Illinois Central Railroad Company, Chicago.
Illinois Society of Architects, Chicago.
Ingersoll, Miss Agnes, Chicago.
Irwin, Mrs. H. H., Chicago.
Jenks, Mrs. W. S., Chicago.
Joyce, David, Chicago.
King, Mrs. Katherine, Chicago.
King, Mrs. P. R., Chicago.
Knoedler, M. & Co., New York.
Konsberg, A. V., Chicago.
Kussner, A. J., Chicago.
Lai-Yuan & Co. New York.
Lee, Mrs. E. H., Chicago.
Library of Congress, Washington, D. C.
Lichtenberger, W. F., New Harmony.
Loer, William, Chicago.
Lull, Miss L. W., Chicago.
McGovern, Miss Kathryn, Chicago.
McIntosh Stereopticon Co., Chicago.
Mechem, F. R., Chicago.
Moore, C. W., Evanston.
Muller, Louis, Chicago.
National Academy of Design, New York.
National Commission of Fine Arts, Washington,
D. C.

- National Parks Association, Washington, D. C.
Neu, C. L., Chicago.
New York, University of the State, Albany.
Newberry Library, Chicago.
Newhall, S. F., Glencoe, Ill.
Nichols, Mrs. G. R., Chicago.
Nixon, Miss Mary, Chicago.
Nolen, John, Cambridge.
Nussle, Adelaide, Chippewa Falls.
Nutting, Wallace, Saugus, Mass.
Oliver, Miss M. I. G., Chicago.
Olmsted Brothers, Brookline.
Omaha City Planning Commission, Omaha.
Parker, Miss Helen, Chicago.
Payne, J. B., Washington, D. C.
Pennsylvania University, Library of School of Fine
Arts, Philadelphia.
Ross, W. L., Lake Geneva.
Ryerson, M. A., Chicago.
Sellman, L. D., New York.
Shapley, John, Providence.
Sherwood, Mrs. J. B., Boulder.
Simonds, O. C., Chicago.
Skiff, Frederick, Chicago.
Smithsonian Institution, Washington, D. C.
Society of Independent Artists, New York.
Stone Publishing Company, New York.
Taft, Lorado, Chicago.
Thomson, D. C., London.
Tyson, Russell, Chicago.
United States, Dept. of Commerce, Washington,
D. C.
United States National Museum, Washington, D. C.
Watson, James, Chicago.
West Chicago Park Commissioners, Chicago.
Western Brick Company, Danville.
White, Sir Thomas, Ottawa.
Williams, Mrs. A. L., Chicago.
Woodford, Miss Jessie, Chicago.

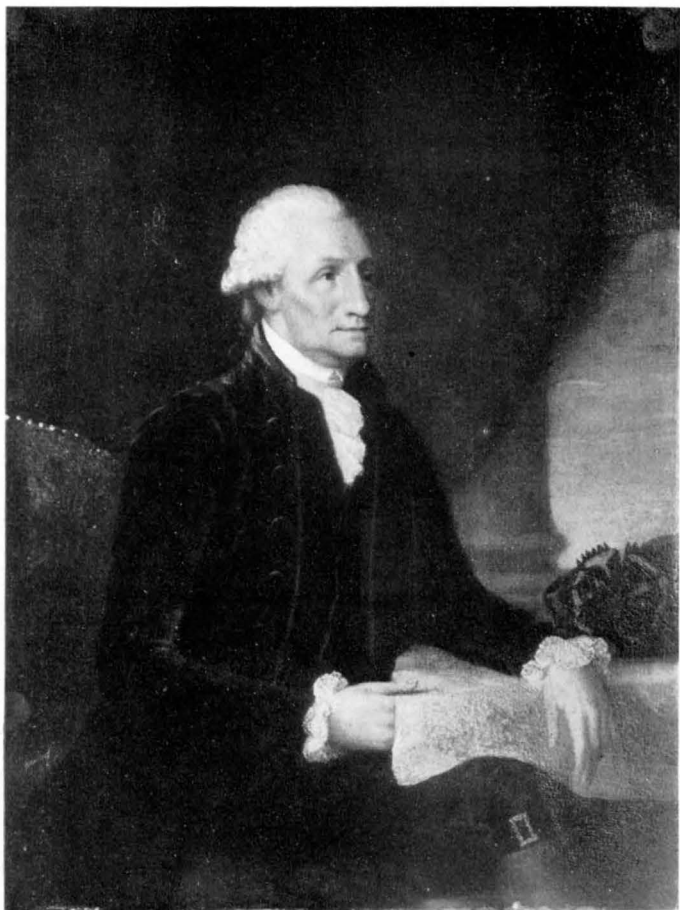

WASHINGTON IN 1793
BY EDWARD SAVAGE
PRESENTED BY MISS KATHARYN COLVIN, 1921

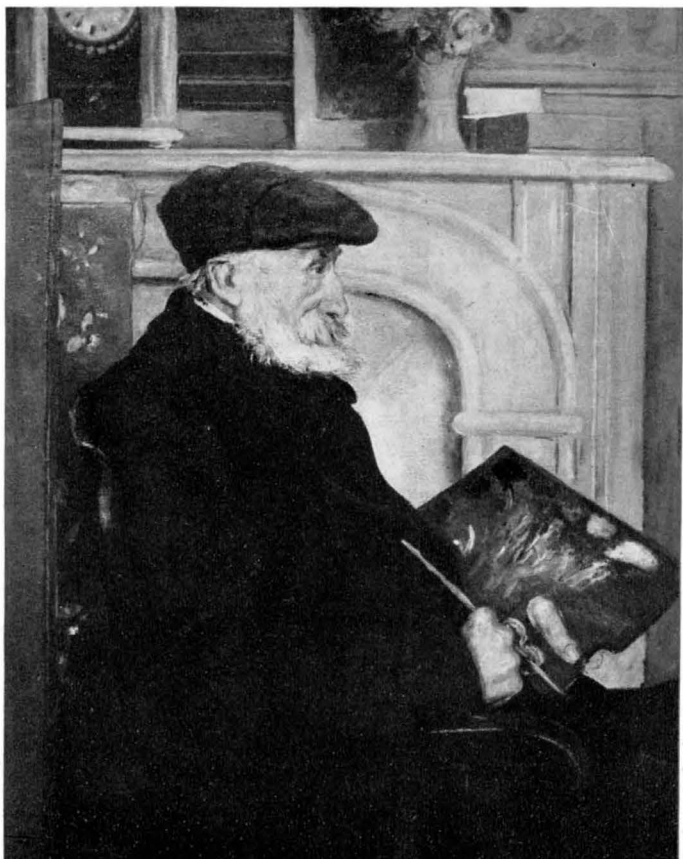

AUGUSTE RENOIR IN 1912
BY ALBERT ANDRÉ
FROM ELIZABETH H. STICKNEY FUND, 1920



DR. WELSH TENNENT
BY HENRY RAEBURN
PRESENTED BY SARAH L. McCORMICK
IN MEMORY OF R. HALL McCORMICK, 1920



LEO ORNSTEIN AT THE PIANO
BY LEON KROLL
MR. AND MRS. FRANK G. LOGAN THRU
FRIENDS OF AMERICAN ART, 1919



ST. NICOLAS DU CHARDONNET
BY HARRY B. LACHMAN
FRIENDS OF AMERICAN ART, 1920



CANAL AND HOUSES IN MOONLIGHT
BY HENRI LE SIDANER
FROM THE LOIS H. CULVER FUND, 1920



EVENING
BY JEROME MYERS
FRIENDS OF AMERICAN ART, 1919

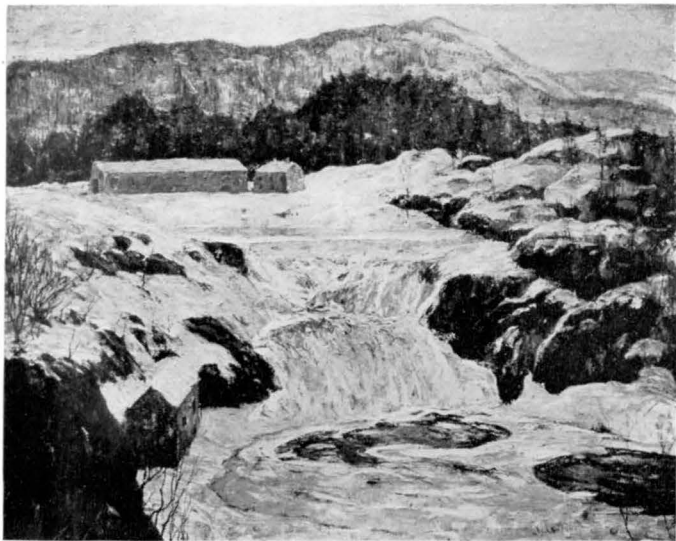

ICE-BOUND FALLS
BY ERNEST LAWSON
FRIENDS OF AMERICAN ART, 1920

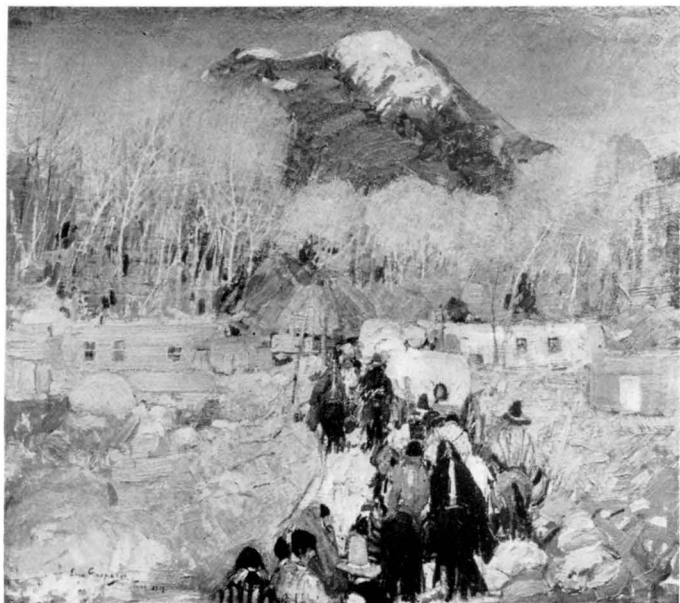

TO THE DANCE (APACHES)
BY LEON GASPARD
PRESENTED BY TWENTY OF HIS FRIENDS, 1920



IN THE FOREST
BY MAURICE DENIS
FROM THE A. A. SPRAGUE FUND, 1920

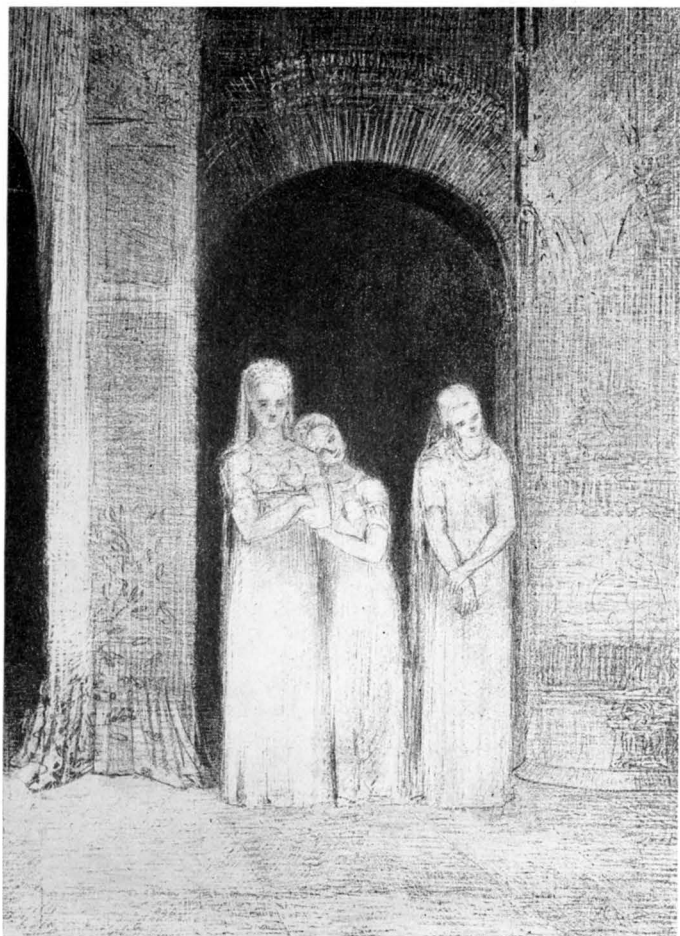

THE PRIESTESSES WAITED
LITHOGRAPH BY ODILON REDON
FROM THE ELIZABETH H. STICKNEY FUND, 1920



FRANK G. LOGAN
BY ALBIN POLASEK
PRESENTED BY THE ARTIST, 1920

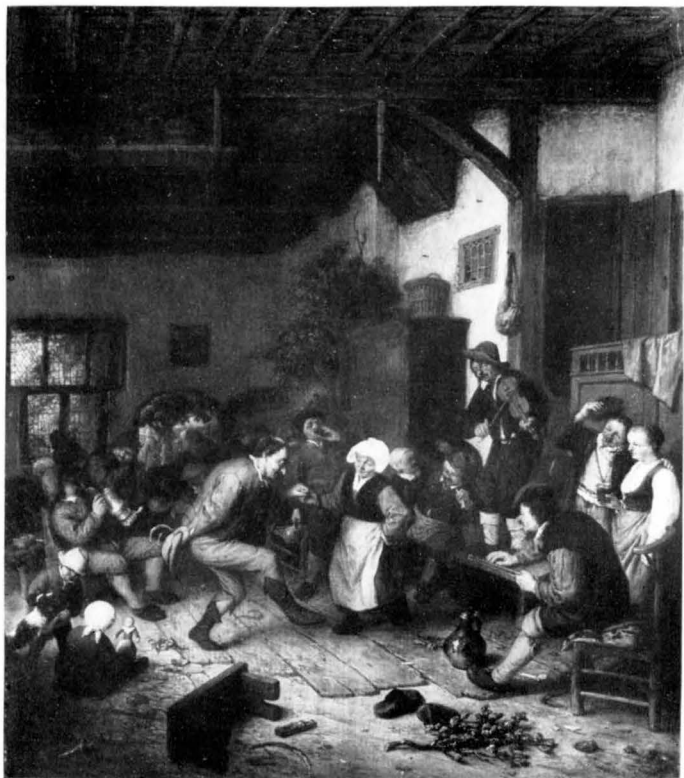

"THE GOLDEN WEDDING"
BY ADRIAEN VAN OSTADE
FROM GEORGE B. AND MARY R. HARRIS FUND



LUCIEN SIMON, THE PAINTER
BY LUCIEN SIMON
FROM ELIZABETH H. STICKNEY FUND, 1923



YOUNG WOMAN'S PORTRAIT
BY HENRI REGNAULT
FROM ELIZABETH H. STICKNEY FUND, 1920



JACOBAN ROOM — PRESENTED IN MEMORY OF
MR. AND MRS. E. BUCKINGHAM BY THEIR CHILDREN

TEMPORARY EXHIBITIONS

JANUARY—MARCH

Clarence L. Buckingham's collection of Rembrandt etchings—Chicago Chapter of Wild Flower Preservation Society of America—twenty-fourth annual exhibition of Works by Artists of Chicago and Vicinity—etchings and sanguine drawings by Arthur W. Heintzelman—flower etchings by Katharine Cameron—paintings owned by Mr. Paul Schulze—Norman-Bel Geddes' drawings for stage settings and costumes of "La Nave" and the Boudour ballet.

MARCH—MAY

Paintings of children in South America and Southern California by Adam Emory Albright—prints, drawings and paintings by Edgar Degas—exhibit of American Painters, Sculptors, and Gravers—shipyard paintings by John C. Johansen—paintings by Pierre Auguste Renoir—tenth annual exhibition of Chicago Society of Etchers—water colors, aquatints, paintings and drawings by Arthur B. Davies—thirty-third annual Chicago Architectural Exhibition—paintings and drawings by Stephen Haweis—paintings by the Saugatuck Summer School.

MAY—JULY

Fifteenth annual exhibition of American water colors, pastels, and miniatures; "Rotary Exhibition" of the American Water Color Society—eighth annual exhibition by the Chicago Society of Miniature Painters—paintings by Louis Ritman—wash drawings by Henry George Keller—woodcuts in black and white and in color by Helen Hyde—loan collection of Gothic tapestry and sculpture—exhibition of 65 works of the Friends of American Art collection—five mural paintings illustrating the history of the Slavs by Alphonse Mucha—works by students in the Art Institute School—seventeenth annual ex-

hibition of photographs by members of the Chicago Camera Club—exhibition of home arts by Misses Ingeborg and Olga Olson—twenty-seventh annual exhibition held by the Art Students' League of Chicago.

JULY—NOVEMBER

Paintings lent by Mr. and Mrs. Charles L. Hutchinson—paintings lent by Mr. C. Bai Lihme—paintings lent by Mrs. W. W. Kimball—paintings lent by Mr. and Mrs. Francis Neilson—paintings lent by Mr. and Mrs. Cyrus H. McCormick—paintings lent by Mr. Edward B. Butler—paintings lent by Mr. and Mrs. Arthur B. Meeker—paintings from the International Exhibition of the Carnegie Institute, Pittsburgh—exhibition by the members of the American Institute of Graphic Arts—advertising art assembled by the Society of Art Directors in Chicago—paintings by Carl R. Krafft—Mrs. Emma B. Hodge's collection of samplers—water colors by Winslow Homer lent by Martin A. Ryerson—medals and coins lent by the American Numismatic Society.

NOVEMBER—DECEMBER

Thirty-third annual exhibition of American oil paintings and sculpture—sculpture by Jo Davidson—paintings by Guy Wiggins—paintings by Charles H. Woodbury—paintings by Alfred Juergens—paintings by John H. Stacey and Anna Lee Stacey—paintings by Gifford Beal—paintings by W. Elmer Schofield—paintings and pastels by William Penhallow Henderson—second annual exhibition by the Chicago Chapter of the Wild Flower Preservation Society of America—costumes from the studios of Signora Maria Gallenga lent by Miss Mary S. Nixon—twenty-eighth annual exhibition of work by the members of the Atlan Ceramic Art Club—

memorial exhibition of prints by Anders L. Zorn—prints by Adolphe Beaufrère from the Alfred D. Eddy memorial collection of etchings—paintings by American painters of Swedish descent (as shown in Stockholm last summer)—exhibition of table service—exhibition of applied arts by Hermann Sachs, a native of Roumania.

DONORS OF PRIZES

Alumni of the Art Institute
Art Students' League
Miss Gracia M. Barnhart
Edward B. Butler
Chemical Society of America
Clyde M. Carr
Chicago Society of Artists
Chicago Women's Club
Wallace L. DeWolf
W. F. Dunham
Mrs. J. N. Eisendrath
Englewood Woman's Club
Fine Arts Building Corporation
William O. Goodman
Theodore J. Keane
Fanny J. Kendall
C. E. Kremer
Mrs. Albert H. Loeb
Mr. & Mrs. Frank G. Logan
Municipal Art League
Potter Palmer Estate
Mrs. Julius Rosenwald
Mrs. Melville N. Rothschild
Mrs. John C. Shaffer
Mrs. William O. Thompson
William H. Tuthill
Vanderpoel Art Association

PRIZES AND HONORS IN EXHIBITIONS

The following prizes and honors have been awarded:

In the annual exhibition of works by artists of Chicago and vicinity:

The Mr. and Mrs. Frank G. Logan Medal and prize of \$500—to Paul Bartlett for painting "Drizzly Day."

The Mr. and Mrs. Frank G. Logan Medal and prize of \$200—to Carl R. Krafft for landscape "Banks of the Gasconade."

The Edward B. Butler purchase prize of \$200—to Pauline Palmer for painting "The Sunny South."

The Mrs. Julius Rosenwald purchase prize of \$200—Marie E. Blanke for painting "Arranging Flowers."

The Joseph N. Eisendrath prize of \$200—to Jonas Sileika for painting "Zemaité, Lithuanian Writer."

The Clyde M. Carr prize of \$100—to Cornelius Botke for painting "The Last Snow."

The Municipal Art League prize of \$100—to Gordon Saint Clair for "Portrait."

The Mrs. William O. Thompson prize of \$100—to Jessie Arms Botke for painting "The Break in the Fence."

The Mrs. John C. Shaffer prize of \$100—to Gilbert P. Riswold for sculpture "War Orphans."

Chicago Society of Artists' silver medal—to Pauline Palmer for group of five paintings.

The Harry A. Frank prize of \$150—to Karl Albert Buehr for painting "The Young Hostess."

Honorable mention—to C. Raymond Jonson for painting "Silent Spaces."

In the annual exhibition of the Chicago Society of Etchers:

The Frank G. Logan prize of \$100 (divided equally)—to Adolphe W. Blondheim for etching

"Two Old Women"; to Arthur W. Heintzelman for etching "Three Score and Ten"; to Ernest D. Roth for etching "Wheelwright Shop"; and to J. W. Winkler for etching "Shipping."

In the annual exhibition of American water colors, pastels and miniatures:

The William H. Tuthill prize of \$100—to Frederic Tellander for painting "Spring Winds."

The C. E. Kremer prize of \$75—to Elizabeth Spalding for painting "Colorado Foothills in January."

In the annual exhibition of the Art Students' League of Chicago:

The William O. Goodman awards: first prize—to Emile Walters; second prize—to Robert Whitmore; third prize—to Joy Pratt Markham; fourth prize—to Morris Topchevsky.

The Municipal Art League of Chicago awards: For the best picture in water color—Miriam Story; for the best ornamental design—to Henry Mackh, Jr.; for the best craft work—to Emile Walters; for the best pen and ink design—to Gladys Rockmore; for the best piece of sculpture—to Florence Sprague; for the best design for mural decoration—to Archie Hurford; for exhibitor showing the greatest knowledge of composition—to Hazel Frazee.

The Alumni Association prize—to Glen A. Mitchell.

The Theodore J. Keane prize for pencil drawing—to Walter Oschman.

The Fanny J. Kendall prize—to Y. E. Soderberg.

The Art Students' League prizes—to Miriam Story and Joy Pratt Markham.

In the annual exhibition of American oil paintings and sculpture:

The Mr. and Mrs. Frank G. Logan Medal and prize of \$1,500—to George B. Luks for painting "Otis Skinner in 'The honor of the Family.'"

The Potter Palmer Gold Medal and prize of \$1,000—to Frederick Carl Frieseke for painting "Torn Lingerie."

The Norman Wait Harris Silver Medal and prize of \$500—to Louis Betts for painting "James B. Forgan."

The Norman Wait Harris Bronze Medal and prize of \$300—to Robert O. Chadeayne for painting "Midsummer afternoon."

The William M. R. French Memorial Gold Medal of the Art Institute Alumni Association—to Frederick Carl Frieseke for painting "Torn Lingerie."

The Martin B. Cahn prize of \$100—to Edgar A. Payne for painting "Rugged Slopes and Tamarack."

The Edward B. Butler popular prize of \$100—to Frederick Carl Frieseke for painting "Torn Lingerie."

Honorable Mentions—to Cornelius Botke for painting "Mists of the Morning"; to Rockwell Kent for painting "Down to the Sea"; to William J. Potter for painting "Old Houses, Honfleur, France"; to Leo Friedlander for sculpture "Bacchante"; to Albert Laessle for sculpture "Penguins"; to Georg Lober for sculpture "Amo."

PRIZES AND HONORS IN THE SCHOOL

At the close of the school year, June 18, 1920, the following prizes were awarded:

The Bryan Lathrop Scholarship of \$800 to John D. Brcin.

The John Quincy Adams Scholarship of \$425 to Ida McClelland Stout.

The American Traveling Scholarship of \$125 to George D. Trimmer.

The Frederick Magnus Brand Memorial Prizes for Composition: \$50 to Miriam Story—\$25 to Raymond Appel—\$15 to James Robertson—\$5 to Todres Geller—\$5 to Fred Wonders.

Prizes in Decorative Design: third-year prize of \$50 to Mildred George—second-year prize, tuition for one term to Veta Quire.

Certificates for the three years of academic study with credit were issued to 14 men and 17 women.

In the Department of Decorative Design the regular three-year diploma was conferred upon 7 women.

In the Normal Department the regular three-year diploma was conferred upon 14 women.

In the Architectural Department the regular four-year diploma was conferred upon 11 men.

LECTURES AND CONCERTS

IN FULLERTON MEMORIAL HALL, TUESDAYS AND FRIDAYS AT 4 P. M.

January—A series of pantomimic dances by Jesseca Penn Evans—synthetic reading, "Miriam, sister of Moses," by Maxwell Armfield and Constance Smedley—"The vital principle in design," by Henry Turner Bailey—"Arnold Arboretum: a museum of trees," by Charles L. Hutchinson.

February—"The Bayeux tapestry," by Dr. Ian C. Hannah—"How to read pictures," by Walter Sargent—"Architecture and textiles of Roumania," by Professor Charles Upson Clark—Concert by members of the Chicago Symphony Orchestra—"The needlework of antiquity," by M. Antonia Lamb.

March—"The needlework of the Christian era," by M. Antonia Lamb—"Textile art in the Far East during the middle ages," by Dr. R. Meyer Riefstahl—"Art and labor," by Gerrit A. Beneker—"The use of plants in design," by Dr. William A. Murrill—Concert by members of the Chicago Symphony Orchestra.

April—Scammon Lectures (q. v.): "Early American homes and their furnishings," by Wallace Nutting.

October—"The development of the dwelling," by Professor Stella Skinner—Concert by members of the Chicago Symphony Orchestra—"Giotto at Padua," by Charles Theodore Carruth—"Americanism in art," by Hamlin Garland.

November—"Egyptian art of the Stone Age, its evolution and transmission to Medieval Europe," by Clement Heaton—"The discovery of glass and its subsequent history," by Clement Heaton—"Beauty in women's clothes," by Mary S. Nixon—"Spain and the Alhambra: the beautiful palace of the Moors," by Professor Walter Scott Perry—"Japan: the picturesque life and the art of a remarkable people," by Professor Walter Scott Perry—"Historical relations between art and anatomy in Northern Italy in the XV century," by Dr. Edward C. Streeter.

December—"Demonstration of lithographic drawing and printing for artists," by Dr. Bolton Brown—"The changing theater," by Thomas Wood Stevens.

SCAMMON LECTURES

Six lectures by Joseph Pennell, etcher, lithographer, and author, on the general subject of "The Graphic arts as practised by modern men and modern methods," were held in Fullerton Hall, April 6, 8, 13, 15, and 20. Illustrated.

Next year's (1921) Scammon Lectures are expected to be given by Jay Hambidge, on the general subject of "Dynamics of design."

The first edition of Ferguson's *Outlines of Chinese Art* (see Scammon Lectures, 1918), published in 1919, having been exhausted, a new edition was issued. Lorado Taft's *Lectures on Sculpture* and Joseph Pennell's (1920) lectures on the *Graphic Arts* (see above) are in process of publication.

LECTURES ON PAINTING

Twelve lectures, illustrated by slides, on "Painters and painting since 1800," by James E. McBurney of Chicago, teacher, painter, and illustrator, Tuesday afternoons from March 2nd to May 21st.

LECTURES ON ARCHITECTURE

Eight lectures, illustrated by slides, on "The great architectural styles," by Thomas Eddy Tallmadge, architect, Chicago, Tuesday afternoons from January 1 to February 9 and March 1 and 8.

LECTURES ON SCULPTURE

Ten lectures, illustrated by lantern slides, on "Gothic, renaissance, and contemporary sculpture," by Lorado Taft, sculptor, Chicago, Friday afternoons from October 8 to December 17, 1920.

CONCERTS

Sunday afternoon concerts were given in Fullerton Hall, Sundays, except during the summer months, by the Art Institute Ensemble, direction of George Dasch. Two concerts an afternoon.

SUNDAY AFTERNOON LECTURES

Lectures on sculpture: Twenty-three lectures were held in the Club Room by Lorado Taft and four lectures by James E. McBurney, as a substitute in Mr. Taft's absence.

ATTENDANCE OF VISITORS TO THE MUSEUM

The galleries have been open to visitors every day of the year—200 pay days and 166 free days.

The attendance has been as follows:

	1920	1919
Number of visitors, paid admission.....	79,005	60,657
Number of visitors, on free days.....	843,470	751,278
Number of visitors free on membership tickets on other days.....	80,122	129,040
Total.....	1,002,597	940,975
Number of students, estimated by counting each student once a day during his term of enrollment.....	132,055	94,463
Average number of visitors on Wednesdays, free all day.....	3,649	3,117
Average number of visitors on Saturdays..	4,844	4,651
Average number of visitors on Sundays, open 12:15 to 9 p. m. free.....	6,893	6,055
Average number of visitors on other days paying admission.....	393	303
Largest attendance in one day, July 4, 1920	17,603	14,512
Smallest attendance in one day, March 4, 1920.....	276	328

SCHOOL REGISTRATION

January 1, 1920 to December 31, 1920

	Men	Women	Total
<i>Day School:</i>			
Lower School.....	341	407	748
Middle and Upper Schools.....	247	463	710
Architectural.....	162	7	169
	750	877	1,627
<i>Saturday School:</i>			
Juvenile.....	362	563	925
Normal.....	57	57	57
Pottery.....	4	49	53
Life.....	10	25	35
Lettering.....	16	31	47
Design.....	28	78	106
Batik.....	3	17	20
Oak Park Extension.....	6	10	16
Winnetka Extension.....	6	6	6

Applied Design.....	12	12
Costume Design.....	14	14
	<hr/>	<hr/>
	429	862
		<hr/>
Evening School:.....	918	531
		<hr/>
		1,349

RECAPITULATION

Day School.....	1,627
Saturday School.....	1,291
Evening School.....	1,349
	<hr/>
	4,267
1919	<hr/>
	3,063
	<hr/>
1920 larger by.....	1,204 (29.6%)

RYERSON LIBRARY STATISTICS

ATTENDANCE

	1920	1919
Daily attendance		
Students.....	35,706	24,749
Consulting visitors.....	15,222	19,215
Evening attendance.....	7,410	5,658
Sunday attendance.....	5,845	4,840
	<hr/>	<hr/>
Total attendance.....	64,183	54,462
Largest monthly attendance.....	10,074	6,390
Average monthly attendance.....	5,349	4,539
Largest total attendance in one day.....	427	294
Average daily attendance.....	167	144
Largest Sunday attendance.....	257	177
Average Sunday attendance.....	114	93
Largest evening attendance.....	125	111
Average evening attendance.....	71	56

CIRCULATION

	Books	Photo- graphs	Lantern Slides	Post- cards
1920.....	14,830	14,873	38,897	3,022
1919.....	11,207	9,816	34,053	3,605

ACCESSIONS

	Books	Pam- phlets	Photo- graphs	School Col- lec- tion	Color Prints	Lan- tern Slides	Post- cards
Total, Jan. 1, 1920.	13,130	12,233	41,978	5,852	2,639	19,559	11,927
Accessions 1920....	771	502	1,229	626	285	811	5,273
Found 1920 Inventory.	11						
	13,912	12,735	43,207	6,478	2,924	20,370	17,650
Withdrawn and missing 1920 inven- tory.....	150	705	293	0	5	1,331	37
Total, Dec. 31, 1920.	13,762	12,030	42,914	6,478	2,919	19,039	17,613

BURNHAM LIBRARY STATISTICS

Total number of volumes Jan. 1, 1920.....	2,470
Accessions for 1920.....	235
	2,705
Withdrawn and missing 1920 inventory.....	12
Total number of volumes Dec. 31, 1920.....	2,693
Total number of volumes in both libraries.....	16,455

ATTENDANCE AT LECTURES

	Lectures	Attendance
Lectures to members and students	57	20,157 (increase 462)
Other lectures and entertainments.	70	22,600
Orchestral concerts.....	3	
Pantomimic dance.....	1	
Sunday afternoon concerts.....	58	29,631
Scammon lectures.....	6	2,567 (average 427)
Taft Sunday afternoon lectures...	28	6,545 (" 233)
Taft lectures on Sculpture.....	10	4,351 (" 435)

NUMBER OF LECTURES, MUSICALS, ENTERTAINMENTS AND RECEPTIONS HELD IN THE ART INSTITUTE DURING THE YEAR 1920

	Number	Attendance
Fullerton Hall lectures, musicals and entertainments	264	90,757
Club Room meetings, lectures, etc. *	190
Dinners and luncheons in Refectory and Club Room	141
Persons served in Refectory on Sundays (1/11 of all visitors)	36	23,866 (663 a Sunday)
Persons served in Refectory from Jan. 1, 1919, to Dec. 31, 1920.		105,779
Library (Tea)	1	(c250)
Gallery Tours, not including the regular classes by Art Institute docents	122
Receptions in galleries	36
Drama of Nativity	5	1,115

*Club Room, not counting Miss Gardner's and Mr. Morse's classes.

REPORT ON MEMBERSHIP

Received from—

Governing Memberships	\$ 400.00
Governing Members dues	2,875.00
Two Governing Life Memberships fees	800.00
Sustaining Memberships	3,212.00
Interest on Governing Life Membership funds	1,959.66
657 new Life Members	65,700.00
Interest on Life Membership Fund	14,833.51
Annual Members (renewals)	32,635.00
Annual Members (new)	48,388.00
	<hr/>
	\$170,803.17

The total receipts from Memberships for the year 1920 exceeded the total receipts of any previous fiscal year.

On January 1, 1920, the Life Membership Fund was

\$309,000.00

This was increased during 1920 by receipts from—

657 New Life Members	\$65,700.00
2 New Governing Life Members	800.00

\$66,500.00

Less 1 Life Member transferred to Governing Membership.....	100.00	
		66,400.00

Total Life Membership Fund December 31, 1920.....		\$375,400.00
---	--	--------------

The increase of the membership again exceeded all previous records. 4827 new Annual Members were secured and 657 new Life Members.

ANNUAL MEMBERS

Annual Members, January 1, 1920.....	6,108
New Annual Members, 1920 (Net).....	2,860
Annual Members, Dec. 31, 1920.....	8,968

GOVERNING MEMBERS

Governing Members, January 1, 1920 (Life).....	200
New Governing Members.....	5
	205
Governing Members decreased.....	6
Total number of Governing Members, December 31, 1920	199

LIFE MEMBERS

Life Members, January 1, 1920.....	2,705
New Life Members.....	657
	3,362
Life Members transferred to Governing Membership....	1
Life Members, December 31, 1920.....	3,361
Life Members deceased.....	18

HONORARY MEMBERS

Honorary Members, December 31, 1920.....	8
--	---

TOTAL MEMBERSHIP DECEMBER 31, 1920

Governing Members.....	199
Life Members.....	3,361
Annual Members.....	8,968
Honorary Members.....	8
Sustaining Members.....	73
	12,609

One Governing Life Member died during 1920.

GUY U. YOUNG,
Manager of Membership Department.

GRACE M. WILLIAMS,
Membership Clerk.

ANNUAL ATTENDANCE OF VISITORS TO THE
MUSEUM SINCE 1893 (WHEN PRESENT
BUILDING WAS OPENED)

	Registered At Entrance	Including Students Counted Once a Day
Dec. 8, 1893-May 4, 1894 (5mo.)...	183,939	215,600
1894-5.....	420,133	489,127
1895-6.....	589,726	680,726
1896-7.....	407,817	500,817
1897-8.....	409,379	507,379
1898-9.....	471,909	577,909
1899-1900.....	469,461	577,421
1900-1.....	543,518	653,475
1901-2.....	554,449	680,513
1902-3.....	584,754	713,577
1903-4.....	520,899	647,957
1904-5.....	549,819	670,809
1905-6.....	624,637	752,694
1906-7.....	522,094	661,204
1907-8.....	550,289	745,112
1908-9.....	558,552	681,708
1909-10.....	546,775	668,555
1910-11.....	704,239	859,778
1911-12.....	861,011	1,024,640
1912-13.....	925,607	1,080,235
1913-14.....	861,267	1,139,914
June 1, 1914-Jan. 1, 1915 (7 mo.)...	461,118	528,335
1915.....	879,384	1,019,225
1916.....	920,308	1,072,708
1917.....	851,336	987,808
1918.....	1,018,870	1,132,856
1919.....	940,975	1,040,000
1920.....	1,002,597	1,136,174
Totals over 27 years.....	17,984,862	21,446,256
Average per year.....	664,254	794,306

HONORARY MEMBERS

CLARKE, THOMAS B.
EARLE, L. C.
ELLIS, MRS. A. M. H.
de FOREST, ROBERT W.

FRENCH, DANIEL CHESTER
LIBBEY, EDWARD D.
MILLER, JOHN S.
PAGE, MRS. THOS. NELSON

BENEFACTORS

AYER, EDWARD E.
AYER, EMMA B.
BELL, JENE E.
BLACKSTONE, TIMOTHY B.
BLACKSTONE, ISABELLA F.
BURNHAM, DANIEL H.
BUTLER, EDWARD B.
CULVER, LOIS H.
DE WOLF, WALLACE L.
FAIR, JOSEPH BROOKS
FULLERTON, CHARLES W.
GOODMAN, ERNA SAWYER
GOODMAN, WILLIAM O.
GUNSAULUS, FRANK W.
HARRIS, GEORGE B.
HARRIS, MARY R.
HILL, MARTHA S.
HODGE, EMMA B.
HUTCHINSON, CHARLES L.
KENT, SIDNEY A.

LATHROP, BRYAN
LATHROP, HELEN A.
LOGAN, FRANK G.
LOGAN, JOSEPHINE H.
MEAD, ABBIE E.
MEAD, WILSON L.
MINER, WILLIAM H.
MUNGER, ALBERT A.
McKAY, ALEXANDER A.
NICKERSON, SAMUEL M.
NICKERSON, MATILDA P.
PAGE, FLORENCE L.
PATTEN, JAMES A.
RYERSON, MARTIN A.
SCAMMON, MARIA S.
SPRAGUE, ALBERT A.
SPRAGUE, NANCY A.
STICKNEY, ELIZABETH H.
WHITE, CATHERINE M.
WILLNER, W. MOSES

GOVERNING MEMBERS

- ADAMS CYRUS H.
 ADAMS, JOSEPH
 ALDIS, ARTHUR T.
 *ALLERTON, ROBERT
 ARMOUR, ALLISON V.
 ARMOUR, GEORGE A.
 ARMOUR, PHILIP D.
 AYER, EDWARD E.
 BAKER, ALFRED L.
 BAKER, EDWARD L.
 BARTHOLOMAY, HENRY
 *BARTLETT, ADOLPHUS C.
 BARTLETT, MISS FLORENCE C.
 *BARTLETT, FREDERIC C.
 BEALE, WILLIAM G.
 *BECKER, A. G.
 BEIDLER, FRANCIS
 BENNETT, E. H.
 *BILLINGS, DR. FRANK
 BLAINE, MRS. EMMONS
 BLAIR, EDWARD T.
 BLAIR, HENRY A.
 *BLAIR, WATSON F.
 BOISOT, E. K.
 *BORLAND, MRS. JOHN JAY
 BOYNTON, C. T.
 *BREWSTER, WALTER S.
 *BROWN, WILLIAM L.
 BUFFINGTON, E. J.
 *BUTLER, EDWARD B.
 BUSH, WILLIAM H.
 *BYLLESBY, H. M.
 CARPENTER, HUBBARD
 *CARR, CLYDE M.
 *CARRINGTON, WILLIAM T.
 CARTON, L. A.
 CHALMERS, WILLIAM J.
 CHAPIN, SIMEON B.
 CHATFIELD-TAYLOR, HOBART C.
 *CHURCHILL, MRS. S. H.
 CLARKSON, RALPH
 COMSTOCK, WILLIAM C.
 COOLIDGE, CHARLES A.
 CRAMER, AMBROSE
 *CRANE, CHARLES R.
 *CRANE, R. T., JR.
 CUDAHY, E. A.
 *CUDAHY, JOSEPH M.
 DAWES, CHARLES G.
 *DEERING, CHARLES
 *DEERING, JAMES
 DEWEY, LIEUTENANT CHARLES
 S.
- *DeWOLF, WALLACE L.
 *DICKINSON, CHARLES
 DICKINSON, WILLIAM
 DIXON, GEORGE WILLIAM
 DONNELLEY, THOMAS E.
 DUNHAM, ROBERT J.
 *DUNHAM, W. F.
 ECKHART, BERNARD A.
 *ECKHART, PERCY B.
 EDDY, MORTON H.
 ELLIS, MRS. A. M. H.
 *FARWELL, JOHN V., JR.
 FENTON, W. T.
 FIELD, MARSHALL
 FIELD, STANLEY
 FIELD, WENTWORTH G.
 FISHER, WALTER L.
 FOLDS, CHARLES W.
 FOREMAN, OSCAR G.
 FORGAN, JAMES B.
 GARDNER, JAMES P.
 GLESSNER, JOHN J.
 *GODDARD, LeROY A.
 *GOODMAN, MRS. WILLIAM O.
 *GOODMAN, WILLIAM O.
 GRANGER, ALFRED H.
 GREY, CHARLES F.
 GROWER, WILLIAM FREDERICK
 *GUNSAULUS, DR. FRANK W.
 GURLEY, W. W.
 HAMILL, ALFRED ERNEST
 *HAMILL, ERNEST A.
 *HARDY, FRANCIS A.
 HARRISON, CARTER H.
 HARRISON, WILLIAM PRESTON
 HART, HARRY
 *HASKELL, FREDERICK T.
 HATELY, JOHN C.
 *HECKMAN, WALLACE
 HUGHITT, MARVIN
 HULBURD, CHARLES H.
 HULL, MORTON D.
 *HUTCHINSON, CHARLES L.
 INSULL, SAMUEL
 *JEFFERY, CHARLES T.
 *JENSEN, JENS
 JONES, THOMAS D.
 JONES, DAVID B.
 *KEEP, CHAUNCEY
 *KELLEY, WILLIAM V.
 KEYES, ROLLIN A.
 *KOHLSAAT, MRS. FRANCES S.
 *KUPPENHEIMER, LOUIS B.

*Governing Life Members.

- *LAFLIN, LOUIS E.
LAMONT, ROBERT P.
*LAWSON, VICTOR F.
*LEE, BLEWETT
LIHME, C. BAI
LINCOLN, ROBERT T.
LINN, WILLIAM R.
LOEB, ALBERT H.
*LOGAN, FRANK G.
LORD, JOHN B.
*LOWDEN, HON. FRANK O.
LYNCH, JOHN A.
MacVEAGH, EAMES
MacVEAGH, FRANKLIN
MANIERRE, GEORGE
*MARK, CLAYTON
*MATTHIAS, RUSSELL J.
McBIRNEY, HUGH J.
McCORMICK, CYRUS, JR.
*McCORMICK, CYRUS HALL
McCORMICK, HAROLD F.
*McCORMICK, ROBERT H.
*McCORMICK, STANLEY
*McGANN, ROBERT G.
McLENNAN, DONALD R.
MEEKER, ARTHUR
MITCHELL, JOHN J.
MOORE, FREDERICK W.
*MORGAN, F. W.
MORRIS, IRA N.
MORTON, JOY
MUNROE, CHARLES A.
*NEILSON, MRS. FRANCIS
*NELSON, W. P.
*NORTH, MRS. WILLIAM S.
OAKLEY, HORACE S.
OTIS, JOSEPH E.
PALMER, HONORE
PALMER, POTTER
PAM, MAX
*PATTEN, HENRY J.
*POOLE, ABRAM
PORTER, GEORGE FRENCH
POTTER, E. A.
*REVELL, ALEXANDER H.
*REYNOLDS, GEORGE M.
*RICKETTS, C. L.
ROBINSON, THEO. W.
*ROGERS, BERNARD F.
ROLOSON, ROBERT W.
ROSENWALD, JULIUS
RUDOLPH, FRANKLIN
RYERSON, EDWARD L.
*RYERSON, MARTIN A.
SCHMIDT, DR. OTTO L.
*SCHULZE, PAUL
SCOTT, JOHN W.
SHAW, HOWARD
*SHEDD, JOHN G.
SIMPSON, JAMES
SMITH, DELAVAN
*SMITH, MRS. GEORGE T.
SMITH, SOLOMON A.
SPOOR, JOHN A.
*SPRAGUE, A. A.
STEPHENS, REDMOND D.
STEVENS, CHARLES A.
*STOUT, FRANK D.
STURGES, LEE
SUNNY, B. E.
*SWIFT, CHARLES H.
*SWIFT, EDWARD F.
*SWIFT, HAROLD H.
*THOMPSON, JOHN R.
*THORNE, CHARLES H.
*THORNE, ROBERT J.
TOWLE, HENRY S.
TREGO, CHARLES T.
TUTHILL, WILLIAM H.
VAN VECHTEN, RALPH
WACKER, CHARLES H.
*WALKER, WILLIAM B.
WARD, MRS. COONLEY
*WARNER, EZRA J., JR.
*WELLS, FREDERICK LATIMER
*WENTWORTH, MRS. MOSES J.
*WETMORE, F. O.
*WILLING, MARK SKINNER
WILSON, JOHN P., JR.
*WILSON, MISS MARTHA
WILSON, WALTER H.
WOLF, ALBERT H.
*WORCESTER, CHARLES H.

*Governing Life Members.

SUSTAINING MEMBERS

ALLERTON, ROBERT
ARMS, H. C.
ASHER, LOUIS E.
BARTLETT, FREDERIC C.
BASS, MRS. CLARA F.
BECKER, A. G.
BEIDLER, AUGUSTUS F.
BORDEN, JOHN
BORLAND, MRS. JOHN J.
BURROWS, W. F.
BUTLER, EDWARD B.
CARR, CLYDE M.
CHAPIN, HENRY KENT
CLARK, GEORGE M.
COLEMAN, A. E.
COLLINS, MRS. HANNAH E.
COMSTOCK, WILLIAM C.
CRAMER, AMBROSE
CUTTEN, A. W.
DEUTSCH, JOSEPH
DOLE, ARTHUR
DONNELLEY, THOMAS E.
DOUD, MRS. L. B.
ECKSTEIN, LOUIS
ELLIS, MRS. A. M. H.
FARR, MISS SHIRLEY
FRIEDMAN, MRS. SARA M.
GOLDSMITH, ALFRED L.
GOODMAN, WILLIAM O.
HAMILL, ERNEST A.
HARDY, F. A.
HART, MAX
HOLLIS, WILLIAM D.
HOWLAND, T. S.
HULBERT, E. D.
HUTCHINSON, CHARLES L.
JACKMAN, EDWIN S.
JACKSON, ARTHUR S.
KELLEY, WILLIAM V.
KLEIN, MRS. L.
LAMONT, ROBERT P.
LASKER, A. D.
LATHROP, MRS. BRYAN
LAWSON, VICTOR F.
LOEB, ALBERT H.
LOW, JOHN W.
McKINLOCK, GEORGE A.
MAYER, MURRAY C.
MEYER, ABRAHAM W.
MEYER, ALFRED C.
MITCHELL, OLIVER J.
MONTGOMERY, MRS. FRANK H.
MOORE, JAMES HILLS
MORGAN, F. W.
NASH, MRS. CHARLES A.
NEILSON, MRS. FRANCIS
NORTH, MRS. WILLIAM S.
PICK, GEORGE
ROCHE, MISS EMILY
SARGENT, HOMER E.
SCHAFFNER, ROBERT C.
SCHUYLER, MRS. DANIEL J., JR.
SCOTT, JOHN W.
SHIRK, MRS. MILTON
STERN, DAVID B.
SWIFT, MRS. ANNIE M.
SWIFT, CHARLES H.
SWIFT, G. F., JR.
SWIFT, HAROLD H.
UIHLEIN, E. G.
VEEDER, HENRY
VOLTZ, DANIEL W.
WALTON, S. B.
WENTWORTH, MRS. MOSES J.
WHITING, J. H.
WOOD, KAY
WORCESTER, C. H.
WRIGLEY, WILLIAM, JR.

LIFE MEMBERS

- ABBOTT, JOHN JAY
 ABBOTT, WM. TABOR, Evanston, Ill.
 ABBOTT, W. L.
 ABRAMS, DUFF
 ACHESON, C. B.
 ACKERT, C. H., Lake Forest, Ill.
 ACKHOFF, H. W.
 ADAMICK, GUSTAV H.
 ADAMS, DR. CHARLES
 ADAMS, MISS JULIE R.
 ADAMS, S. H.
 ADDINGTON, KEENE H.,
 Lake Forest, Ill.
 ADDLEMAN, SAMUEL W.
 ADKINSON, MRS. E. W.
 ADLER, MRS. MAX
 ADOLPHUS, MRS. WOLFE
 AFFLECK, B. F.
 AGAR, WOODBURY S.
 AHNFELT, JOHN
 ALBAUGH, GEORGE S., Berwyn, Ill.
 ALDEN, MISS MARY E.
 ALDRICH, F. C., Lake Forest, Ill.
 ALEXANDER, MISS ELLEN C.
 ALEXANDER, GEORGE
 ALEXANDER, LOUIS
 ALEXANDER, ZALIK
 ALGEO, THOMAS W.
 ALLBRIGHT, WM. B.
 ALLEN, BENJAMIN
 ALLEN, BENJ. C.
 ALLEN, HARRY W.
 ALLEN, LEWIS D., Winnetka, Ill.
 ALLEN, DR. T. GEORGE
 ALLERTON, MRS. S. W.
 ALLING, CHAS. A.
 ALLING, MRS. VAN WAGENEN,
 Lake Forest, Ill.
 ALMES, DR. HERMAN E.
 ALSCHULER, ALFRED S.,
 Winnetka, Ill.
 ALSIP, CHAS. H.
 ALT, GEO. E.
 ALVORD, MRS. JOHN W.
 AMBERG, THEODORE J.
 AMBLER, FRANK WILEY,
 LaGrange, Ill.
 AMBROSE, NICHOLAS
 AMES, MRS. ADELAIDE S.
 AMES, W. V. B., Libertyville, Ill.
 ANABLE, MISS SARA A.
 ANDERSON, MRS. A. W.
 ANDERSON, REV. C. P.
 ANDERSON, D. F.
 ANDERSON, GEO. H.
 ANDERSON, J. N.
 ANDERSON, PEIRCE
 ANDREWS, DR. ALBERT H.
 ANDREWS, ALFRED B.,
 Evanston, Ill.
 ANDREWS, A. M.
 ANDREWS, DR. BENJ. F.,
 Evanston, Ill.
 ANDREWS, EMORY COBB,
 Winnetka, Ill.
 ANDREWS, E. W.
 ANDREWS, DR. FRANK T.
 ANGELL, R. FRANK
 ANGUISH, MISS MAUDE D.,
 Evanston, Ill.
 APPEL, HENRY L.
 APPERSON, MRS. ELMER
 APPLETON, ALBERT I.,
 Evanston, Ill.
 ARMBRUST, JOHN T.
 ARMBRUSTER, CHAS. A.
 ARMOUR, A. WATSON
 ARMOUR, MRS. J. OGDEN
 ARMOUR, LAURANCE H.
 ARMOUR, MISS LOLITA OGDEN,
 Lake Forest, Ill.
 ARMOUR, M. COCHRANE
 ARMOUR, MRS. P. D.
 ARMS, H. C., Wilmette, Ill.
 ARMSTRONG, HUGH J.,
 River Forest, Ill.
 ARMSTRONG, MRS. JAS. J.
 ARNDT, GEORGE E.
 ARNOLD, BION JOSEPH
 ARNOLD, FRANCIS M.
 ARNOLD, DR. LUCIEN H.
 ARNOLD, MRS. OLGA D.,
 Brookline, Mass.
 ARNOLD, OSWALD J.,
 Palos Park, Ill.
 ARNOLD, VICTOR H.
 ARNOLD, W. G.
 ARTINGSTALL, S. G., JR.
 ASCHER, FRED
 ASCHER, NATHAN
 ASH, L. H.
 ASHCRAFT, MRS. R. M.
 ASHER, LOUIS E.
 ATKINS, LLEWELLYN R.
 ATWATER, WALTER HULL
 AUGUSTUS, MRS. JOS. JULIAN,
 Camp Sherman, Chillicothe, Ohio
 AUSTIN, FREDERICK C.
 AUSTIN, MRS. F. C., Paris, France
 AUSTRIAN, MRS. EDWIN

- AUSTRIAN, HARVEY S.
 AVERY, SEWELL L., Evanston, Ill.
 AYRES, HARRY M.
 BAACKES, F.
 BABCOCK, FREDERIC R.,
 Wheaton, Ill.
 BABSON, MRS. FRANC P.,
 Riverside, Ill.
 BABSON, GUSTAVUS
 BABSON, HENRY B., Riverside, Ill.
 BACH, JULIUS H.
 BACON, MISS ANNIE, Bolton, Mass.
 BACON, DR. CHAS. S.
 BACON, EDW. RICHARDSON, JR.
 BACON, EDWARD R.
 BADGER, CARLETON, S.,
 New Castle, Ind.
 BAEHR, WM. A.
 BAER, OTTO
 BAILEY, EDWARD P., Winnetka, Ill.
 BAILEY, ERNEST W. K.
 BAILEY, E. W.
 BAIN, MRS. EMMA S.
 BAIRD, HARRY
 BAIRD, WYLLYS W.
 BAKER, MISS FLORENCE K.
 BAKER, FRANK H.
 BAKER, HOWARD, Waterbury, Conn.
 BALDWIN, CLYDE J.,
 River Forest, Ill.
 BALDWIN, C. KEMBLE
 BALDWIN, JESSE A., Oak Park, Ill.
 BANCROFT, EDGAR A.
 BANKS, ALEXANDER F.,
 Evanston, Ill.
 BANSLEY, WILLIAM M.
 BARBEE, ROBERT L.
 BARBER, MRS. ALBERT HALL
 BARBER, COURTENAY
 BARBER, MRS. HELEN
 BARKER, D. N., Evanston, Ill.
 BARKER, MISS ESTHER J. W.
 BARLOW, MISS FRANCES FIFIELD
 BARNES, CECIL
 BARNETT, OTTO R., Glencoe, Ill.
 BARNETTE, L. W.
 BARNHART, MRS. A. M.
 BARNHART, MISS GRACIA,
 Hinsdale, Ill.
 BARNHEISEL, F. R.
 BARRELL, ALBERT M.
 BARRELL, FINLEY, Lake Forest, Ill.
 BARRETT, C. C., Stillman Valley, Ill.
 BARRETT, MRS. S. E.
 BARTELME, F. E.,
 Hubbard Woods, Ill.
 BARTHOLOMAY, MRS. WM., JR.
 BARTLETT, MRS. FREDERIC C.,
 Lake Geneva, Wis.
 BARTON, MRS. BAYARD W.
 BARTON, SAMUEL G.
 BASCH, JOSEPH
 BASS, MRS. CLARA
 BASS, JOHN F.
 BASSETT, R. J., Evanston, Ill.
 BASSFORD, L. C., LaGrange, Ill.
 BASTIAN, CHARLES L.
 BATEMAN, F. L.
 BATTEY, PAUL L., Elizabeth, N. J.
 BATY, ARTHUR S.
 BAUER, ALEXANDER
 BAUER, GUSTAVE T.
 BAUGHMAN, CHAS. O.
 BAUM, MRS. WILHELM L.
 BAUMGARDNER, MRS. SARAH E.,
 Riverside, Ill.
 BAUMGARTEN, CLARENCE C.
 BAUR, MRS. JACOB
 BEACH, E. C., Riverside, Ill.
 BEACHY, MRS. P. A., Oak Park, Ill.
 BEALE, FRANK A.
 BEATTY, R. J., Highland Park, Ill.
 BECK, DR. E. G.
 BECKER, BENJAMIN F.
 BECKER, BENJAMIN V.
 BECKER, MISS CHARLOTTE W.
 BECKER, HERMAN T.
 BECKER, JOHN W.
 BECKER, LOUIS
 BECKERLEG, EDWARD L.
 BECKLEY, GORDON D.
 BECKWITH, DR. EDWIN B.
 BEEBE, A. A., Winnetka, Ill.
 BEERS, ROBERT C.
 BEHR, BENJ. L.
 BEIDLER, AUGUSTUS F.,
 Hinsdale, Ill.
 BEIDLER, GEORGE
 BEIL, CARL
 BELDING, HIRAM H.,
 Riverside, Ill.
 BELL, MRS. JENE, La Jolla, Calif.
 BELL, MRS. LAIRD,
 Hubbard Woods, Ill.
 BELL, LIONEL A.
 BELSHE, EDWIN L.
 BENEDICT, GEORGE M.
 BENEKE, HENRY
 BENNET, DR. W. H.
 BENNETT, D. A.

- BENNETT, FRANK I.
 BENNETT, MRS. H. O.
 BENSINGER, BENJ. E.
 BENSON, E. A.
 BENT, IRVING J.
 BENTLEY, CYRUS
 BENTLEY, HARRY G.
 BERCHEM, JULES, Oak Park, Ill.
 BERGQUIST, MRS. GRACE C.
 BERLIZHEIMER, ARTHUR D.
 BERMAN, MRS. ALICE
 BERNARD, ADOLPH B.
 BERRYMAN, JOHN B.,
 Downers Grove, Ill.
 BESLEY, DR. FREDERIC A.
 BESLY, MRS. KATHLEEN M. H.,
 Hinsdale, Ill.
 BETTS, LOUIS
 BEVAN, DR. ARTHUR D.
 BIGGS, JOSEPH H.
 BILLOW, ELMER ELLSWORTH,
 Evanston, Ill.
 BINGHAM, S. H., Highland Park, Ill.
 BIRD, MRS. HARRY LEWIS
 BIRDSALL, MISS EDNA J.
 BIRK, MISS AMELIA
 BIRK, EDW. J.
 BIRK, FRANK J.
 BIRKENSTEIN, LOUIS
 BIRKHOFF, MRS. ELIZABETH
 BITTEL, FRANK J.
 BLACK, DR. ARTHUR D.,
 Evanston, Ill.
 BLACK, JOHN D.
 BLACK, J. P., Oak Park, Ill.
 BLACKSTONE, MRS. ISABELLA F.
 BLACKWELL, DR. JAMES D.
 BLAICH, ALFRED O.
 BLAIR, MRS. WILLIAM
 BLAKE, CHAS. G.
 BLAKE, TIFFANY, Lake Forest, Ill.
 BLAKE, WM. J.
 BLANCHARD, DR. D. C.,
 Cleveland Heights Village, Ohio
 BLANDEN, CHARLES G.,
 Oak Park, Ill.
 BLATCHFORD, N. H., Winnetka, Ill.
 BLAYNEY, THOMAS C., Riverside, Ill.
 BLEDSON, CARL F.
 BLETSCHE, WM. E.,
 Highland Park, Ill.
 BLISS, E. R., Jr., San Diego, Calif.
 BLOCK, E. J.
 BLOCK, MRS. ISAAC
 BLOCK, ISAAC E.
 BLOCK, L. E.
 BLOCK, P. D.
 BLOOM, M. J.
 BLOUNT, F. M., Wheaton, Ill.
 BLOW, MRS. G. P., La Salle, Ill.
 BLUM, E. C.
 BLUME, H. J.
 BLUNDEN, MRS. FRED E.,
 Glencoe, Ill.
 BLUNT, J. E., JR., Evanston, Ill.
 BOAL, AYRES, Winnetka, Ill.
 BOAL, MRS. CHARLES T.
 BODMAN, MRS. ALICE PRATT,
 Western Springs, Ill.
 BODMAN, A. C.
 BODMAN, MRS. LUTHER W.
 BOEHM, EDWARD W.
 BOETTCHER, DR. H. R.
 BOGLE, W. S.
 BOHN, HENRY J.
 BOLANDER, H. M. H., Evanston, Ill.
 BOLDENWECK, MRS. L. H.
 BOLDENWECK, WILLIAM
 BOLGER, THOMAS J., Evanston, Ill.
 BOLTER, JOSEPH C.
 BONHAM, W. R.
 BONHEIM, LEE M.
 BOOMER, DR. PAUL C.
 BOOTH, MRS. ALFRED V.
 BORDEN, JOHN
 BORDERS, M. W.
 BORLAND, BRUCE
 BORLAND, CHAUNCEY B.
 BORN, MOSES, Glencoe, Ill.
 BORNHOFT, EUGENE M.
 BORUCKI, EDWARD A. F.
 BOSCH, CHAS.
 BOSLEY, MAURICE E.
 BOTH, WM. C.
 BOTHWELL, MRS. D. G.,
 Menominee, Mich.
 BOTSFORD, MRS. BENNET B.
 BOWEN, MRS. LOUISE de KOVEN
 BOWLBY, ROBERT H.
 BOWMAN, E. MacDONALD,
 Lake Forest, Ill.
 BOYCE, W. D.
 BOYD, THOMAS M.
 BOYDEN, MRS. WILLIAM C., JR.,
 Hubbard Woods, Ill.
 BOYER, FREDERICK
 BOYESEN, MISS AUSTA
 BOYLES, CHARLES D., Winnetka, Ill.
 BOYNTON, MISS ALICE

- BOYNTON, FREDERICK P.,
Highland Park, Ill.
BOYNTON, STUART D.
BOZINCH, MRS. M. F.
BRACHVOGEL, MRS. CHRISTIANA
BRADLEY, MRS. CARRIE E.,
Oak Park, Ill.
BRADLEY, HAROLD
BRADLEY, JOHN DORR
BRADLEY, MISS LUCIA C.,
Oak Park, Ill.
BRAND, GUSTAVE A.
BRAND, PHILIP RUDOLPH
BRAND, VIRGIL M.
BRANDT, BERKELEY, Elmhurst, Ill.
BRANHAM, BEN. P.
BRANSFIELD, MARK P.
BRASEN, AUGUST S.
BRASSERT, H. A., Kenilworth, Ill.
BRAUN, MRS. MARTHA E.
BREEN, JAMES W.
BREITUNG, ALBERT
BREMNER, B. E.
BREWER, CHARLES A.
BREWERTON, WILLIAM A.
BREWSTER, MISS M. B.
BREWSTER, ROBERT
BRIDGE, GEORGE S., Evanston, Ill.
BRIDGE, NORMAN
BRIEDE, HENRY J.
BRIGHAM, MISS FLORENCE M.
BRIMSTIN, WM. E.
BRINTON, WARREN D.
BRITTEN, PHILIP
BROBST, MRS. FRANCES BLISS,
Seattle, Wash.
BRODRIBB, LAWRENCE C.
BRODSKY, JACOB J.
BROEKSMIT, JOHN S.
BROOKS, MRS. JAMES C.
BROSS, MRS. MASON
BROWER, JULE F.
BROWN, BENJAMIN R.
BROWN, CHARLES A.
BROWN, CHAS. EDWARD,
Lake Forest, Ill.
BROWN, EDWARD EAGLE,
Glencoe, Ill.
BROWN, MISS ELLA A.
BROWN, DR. E. M.
BROWN, GEORGE W., Maywood, Ill.
BROWN, J. M., Wilmette, Ill.
BROWN, J. S.
BROWN, MRS. J. S.
BROWN, PALMER
BROWN, DR. SANGER,
Kenilworth, Ill.
BROWN, MRS. THOMAS
BROWN, WILLIAM C.
BROWN, MRS. WYLIE,
New York, N. Y.
BROWN, W. B., Hinsdale, Ill.
BROWNE, DR. J. LEWIS
BRUCE, MRS. JAMES E.
BRUCKNER, W. T., Hinsdale, Ill.
BRUNELL, FRANK H., Evanston, Ill.
BRUNNER, JOHN, Evanston, Ill.
BRYANT, MRS. JOHN JAY,
Riverside, Ill.
BUCK, GLEN, Evanston, Ill.
BUCK, GUY R.
BUCK, LAWRENCE,
Highland Park, Ill.
BUCK, NELSON L., Evanston, Ill.
BUCKINGHAM, MISS KATE
BUDEE, J. G., Oak Park, Ill.
BUEHLER, CARL
BUFFINGTON, MRS. M. A.
BUHMANN, MISS MARIE D.
BULLEN, MRS. FREDERICK F.
BULLOCK, MRS. J. E.
BUNCH, THADDEUS O.
BUNDSCHO, J. M.
BUNTING, H. S., Lake Bluff, Ill.
BURGLUND, PAUL H.
BURKHARDT, C. E.,
Hubbard Woods, Ill.
BURKHARDT, H. S., Pontiac, Ill.
BURLEY, CLARENCE A.
BURNABY, MRS. ALGERNON E.,
Leicester, England
BURNETT, MARION S.
BURNHAM, MRS. CLARA LOUISE
BURNHAM, MRS. D. H.
Evanston, Ill.
BURNHAM, HUBERT, Evanston, Ill.
BURNHAM, JOHN, Evanston, Ill.
BURNS, JAMES F.
BURROWS, D. W.
BURROWS, W. F.
BURTON, MRS. FREDERICK A.
BUSBY, LEONARD A.
BUSCH, ALBERT S.
BUSH, LIONEL E., Wilmette, Ill.
BUSH, W. H.
BUSHNELL, CARL
BUSHNELL, CHARLES E.
BUSS, LOUIS G.
BUSSE, HENRY
BUSZIN, FRANK B.

- BUTLER, BURRIDGE D.,
Highland Park, Ill.
- BUTLER, MRS. HERMON B.,
Winnetka, Ill.
- BUTLER, JAY W.
- BUTLER, J. FRED, Oak Park, Ill.
- BUTLER, J. W.
- BUTLER, RUSH C.
- BUTLER, THOMAS M.
- BUTLER, WILLIAM P., Berwyn, Ill.
- BUTTOLPH, A. C., Pasadena, Calif.
- BUTZ, H. R.
- BUXTON, B. C.,
Middletown Springs, Vt.
- BUZZELL, E. A.
- BYFIELD, ERNEST L.
- BYFIELD, EUGENE V.
- BYFIELD, JOSEPH
- BYRAM, H. E., Evanston, Ill.
- BYRNE, MRS. CHARLES E.
- BYRNE, CHARLES T.
- CABLE, MRS. RANSOM R.
- CAHN, ALVIN R.
- CAHN, BERTRAM J.
- CAHN, WM. M.
- CAIRNS, JAMES E.
- CALDWELL, DR. C. P.
- CALDWELL, O. N., Oak Park, Ill.
- CALHOUN, MRS. WILLIAM J.
- CALLAGHAN, J. E.
- CAMERON, DR. DAN U.
- CAMERON, JOHN M., Riverside, Ill.
- CAMP, CURTIS B., Oak Park, Ill.
- CAMPBELL, GEORGE
- CAMPBELL, HERBERT J.
- CAMPBELL, ROBT. W.,
Wheaton, Ill.
- CANNON, JOHN C.
- CANNON, THOMAS H.
- CAPPS, DR. J. A.
- CAPRON, MRS. HORACE M.,
Evanston, Ill.
- CARMACK, MRS. E. H.
- CARNAHAN, R. H.
- CARNEY, W. J.
- CARNOVALE, MRS. SHEARS
- CARON, O. J., Hubbard Woods, Ill.
- CARPENTER, AUGUSTUS A.
- CARPENTER, BENJAMIN
- CARPENTER, FREDERIC I.
- CARPENTER, JUDGE GEORGE A.
- CARPENTER, MRS. HUBBARD
- CARPENTER, MYRON J.,
LaGrange, Ill.
- CARPENTER, MRS. N. H.
- CARPENTER, MRS. WILLARD E.,
Lincoln, Ill.
- CARR, MRS. EDMUND S.
- CARR, GEORGE R.
- CARR, ROBERT F.,
Highland Park, Ill.
- CARRY, E. F., Lake Forest, Ill.
- CARRY, J. C.
- CARSON, EDWARD B.
- CARTER, MISS HELEN L.
- CARTER, WM. A.
- CARTON, ALFRED T.,
Lake Forest, Ill.
- CARUS, MRS. MARY HEGELER,
La Salle, Ill.
- CARUTHERS, MRS. MALCOLM
- CASE, FRANK A.
- CASE, MISS HARRIET C.
- CASEY, J. W.
- CASSELBERRY, MRS. W. E.
- CASSELS, EDWIN H., Glencoe, Ill.
- CASSILL, DR. OWEN E.
- CASTLE, MISS H. E. A., Honolulu
- CASWELL, C. L.
- CATELAIN, MRS. MARY B.,
Oak Park, Ill.
- CEBRIAN, J. C., San Francisco, Cal.
- CERMAK, STANLEY
- CHADWICK, CHAS. H.
- CHAMBERLAIN, MISS JULIA
- CHAMBERLAIN, OSCAR P.,
LaGrange, Ill.
- CHANCELLOR, JUSTUS,
Winnetka, Ill.
- CHANDLER, BUCKINGHAM
- CHANDLER, E. E.
- CHANDLER, R. G.
- CHANDLER, MISS VIRGINIA G.
- CHANNELL, CHARLES A.
- CHANNON, HARRY
- CHAPIN, MRS. CHARLES A.
- CHAPIN, HENRY KENT
- CHAPIN, HOMER C.
- CHAPIN, LOWELL M.
- CHAPMAN, WILBERT B.,
Arlington Heights, Ill.
- CHAPPELL, MRS. C. H.
- CHAPPELL, JAY FRANK,
Oak Park, Ill.
- CHARLES, ALBERT N.
- CHARLES, J. J., Evanston, Ill.
- CHASE, FRANK D.
- CHASE, WILLIAM, Hinsdale, Ill.
- CHATAIN, ALFRED
- CHEEVER, MRS. DWIGHT B.

- CHENEY, DR. H. W.
CHETHAM, HARRY A.
CHISHOLM, MISS MARJORIE,
Brookline, Mass.
CHISLETT, DR. H. R.
CHRISTIANSEN, C. WALDEMAR
CHURCH, WM. T.
CHURCHILL, EDGAR F.
CHURCHILL, RICHARD S.,
Highland Park, Ill.
CHURCHILL, W. A.
CHUSSLER, GEORGE
CLANCY, WILLIAM
CLARK, AINSWORTH W.
CLARK, CHARLES S.
CLARK, EDWIN H., Winnetka, Ill.
CLARK, MRS. FREDERICK W.
CLARK, GEO. M., Evanston, Ill.
CLARK, JOHN W.
CLARK, DR. J. WENDELL
CLARK, LOUIS A., Wilmette, Ill.
CLARK, MANCEL T., Winnetka, Ill.
CLARK, MERRILL J.
CLARK, ROBERT K.
CLARK, WM. E.
CLARKE, W. E.
CLAUSSENIUS, GEO. W.
CLAY, JOHN
CLENNY, JAMES E.
CLEVELAND, PAUL W.,
Evanston, Ill.
CLIFFORD, JUDGE R. W.
CLINCH, MISS ELEANOR
CLONEY, THOMAS W.
CLOUD, MRS. ARTHUR D.,
Denver, Colo.
CLOVER, ALFRED
CLOVER, MISS PHOEBE
CLOW, HARRY B.
CLOW, W. E., Lake Forest, Ill.
COBB, DR. RALPH B.
COBE, IRA M., New York, N. Y.
COBURN, MRS. LEWIS L.
COCHRAN, J. LEWIS
CODY, MRS. ARTHUR B.
COFFIN, PERCIVAL BROOKS
COHN, MISS LITTA H.
COIT, A. M.
COLEMAN, A. E.
COLEMAN, CLARENCE L.
COLEMAN, DR. GEORGE H.
COLEMAN, MRS. JOHN, JR.
COLEMAN, WILLIAM O., JR.
COLLINS, DR. C. D.
COLLINS, MRS. HANNAH E.
COLLINS, MRS. J. R.
COLVIN, MISS CATHARINE,
Lake Forest, Ill.
COLVIN, EDWIN M.
COLVIN, MISS JESSIE,
Lake Forest, Ill.
COLVIN, WM. GORDON,
Wilmette, Ill.
COLVIN, WM. H., Evanston, Ill.
COMSTOCK, C. G., Cleveland, Ohio
CONE, CHARLES B.
CONEY, G. H.
CONKLING, ALLEN
CONNOR, F. H.
COOK, MRS. CATHERINE
COOK, MISS GRACE E.
COOK, JONATHAN B., Evanston, Ill.
COOKE, ANDREW, Waukegan, Ill.
COOKE, GEORGE ANDERSON
COOLBAUGH, MISS WILHELMINE F.
COOLIDGE, CLARENCE A.
COOLIDGE, MRS. ELIZABETH
SPRAGUE, New York, N. Y.
COOLIDGE, E. C.
COOMBS, JAMES F. C.
COONLEY, MRS. AVERY,
Washington, D. C.
COONLEY, HOWARD,
Chestnut Hill, Mass.
COONLEY, JOHN STUART
COONLEY, PRENTISS L.
COOPER, MRS. HENRY MILLER
COOPER, JOSEPH IREDELL,
Homewood, Ill.
COPELAND, FREDERICK K.,
Winnetka, Ill.
COPELIN, ALEX J. W.
COPLAND, DAVID
CORKILL, J. J.
CORMANY, WILLIAM B.
CORNWELL, C. J.
CORWITH, MRS. JOHN E.
COULTER, JOHN H., Oak Park, Ill.
COUNSELMAN, MRS. JENNIE E.
COUNTISS, FRED'K D.
COWAN, W. K.
COWDERY, EDW. G.
COWGILL, FRANK S.
COWLES, ALFRED
COWLING, MRS. HARRIET L.
COX, ALBERT F.
COX, A. G.
COX, JAMES A.
COX, R. W.
COY, MRS. JULIA A., Hinsdale, Ill.

- COZZENS, F. B.
 CRABB, C. C.
 CRAIG, DR. ALEX R.
 CRAMER, MRS. AMBROSE,
 Lake Forest, Ill.
 CRAMER, E. W.
 CRANDALL, C. BURTON,
 Oak Park, Ill.
 CRANE, CHARLES R., 2nd,
 Washington, D. C.
 CRANE, RICHARD T., 3rd.
 CRAWFORD, MRS. ADELAIDE F.
 CRAWFORD, A. W., Wilmette, Ill.
 CRAWFORD, LINDSAY H.
 CREEDON, MRS. CLARA W.
 CREGIER, MRS. DeWITT
 CRIGHTON, JAMES, Oak Park, Ill.
 CROMBIE, R.
 CROSBY, MRS. FREDERICK W.,
 Lake Forest, Ill.
 CROSBY, MISS SAMUELLA
 CROSS, A. E., LaGrange, Ill.
 CROWDER, DR. THOMAS R.
 CROWELL, HENRY P., Winnetka, Ill.
 CROWEN, SAMUEL N.
 CRUNELLE, LEONARD
 CUDAHY, MISS CLARA A.
 CUDAHY, E. A., JR.
 CUDNEY, RALPH
 CUMMINGS, D. MARK
 CUMMINGS, E. A., Oak Park, Ill.
 CUMMINGS, MRS. ROBERT F.
 CUMMINGS, WILLIAM F.
 CUNNINGHAM, FRANK S.,
 Evanston, Ill.
 CUNNINGHAM, JOHN T.
 CUNNYNGHAM, V. L., Winnetka, Ill.
 CURRAN, HARRY R.
 CURTIS, AUGUSTUS D.
 CURTIS, MISS FRANCES H.
 CURTIS, JOHN F. L.,
 Highland Park, Ill.
 CUSHMAN, MRS. HERMAN,
 Barrington, Ill.
 CUTTEN, A. W.
 DAHLHEIMER, B. H.
 DAILY, CHARLES T.
 DALEY, FRED A.
 DALL, JUSTIN M., Oak Park, Ill.
 DALLEY, MISS NETTIE M.
 DANDLIKER, MISS AGNES M.,
 Morgan Park, Ill.
 DANGLER, DAVID, Lake Forest, Ill.
 DANIELS, CHARLES
 DANIELS, H. L., Powers Lake, Wis.
- DANIELS, MRS. W. A.
 DANIELSON, MRS. RICHARD E.,
 Groton, Mass.
 DARROW, WM. W.
 DASCOMB, GEO. A.
 DATE, MRS. HENRY, Evanston, Ill.
 DATE, SYDNEY S.
 DAU, J. J.
 DAUGHADAY, HAMILTON,
 Winnetka, Ill.
 DAVEY, MRS. BRUCE CHARLES
 DAVID, DR. VERNON C.,
 Evanston, Ill.
 DAVIS, ABEL
 DAVIS, MRS. CARL B.
 DAVIS, MRS. CECIL CLARK
 DAVIS, DR. CHAS. G.
 DAVIS, DAVID I.
 DAVIS, MRS. FRANK O.
 DAVIS, JAMES
 DAVIS, J. C.
 DAVIS, DR. NATHAN S.
 DAVIS, O. S.
 DAWES, RUFUS C., Evanston, Ill.
 DAWSON, MRS. JOHN C., JR.
 DAY, ALBERT M., Lake Forest, Ill.
 DAY, CHAPIN A., Ogden, Utah
 DAY, ELIAS
 DAY, MRS. WM. A.
 DEAHL, U. S.
 DEAN, J. CLARKE
 DEAN, M. A., Evanston, Ill.
 DEAN, RICHMOND,
 Highland Park, Ill.
 DEAN, MRS. S. ELLA WOOD
 DECKER, ALFRED
 DECKER, MRS. ETTA M.
 DeCOSTA, LEWIS M.
 DEE, THOMAS J.
 DEEVES, GRIFFIN H.
 DEFREES, DONALD
 DEGEN, DAVID
 DE KOVEN, MRS. ANNIE L.,
 Mattapoisett, Mass.
 DeLANG, THEODORE O.,
 Wilmette, Ill.
 DELANO F. A., Washington, D. C.
 DENNEHY, THOMAS C.
 DENNIS, CHAS. H.
 DERBY, W. M., JR.
 DERING, J. K.
 DESCHAUER, OTTO J., Berwyn, Ill.
 DETLOR, MRS. BYARD,
 Seattle, Wash..
 DEUTHER, TOMAZ F.

- DEUTSCH, ARMAND S.
DEUTSCH, JOSEPH
DEVITT, MARTIN A.
DEVORE, COL. D. B.
DeVRIES, DAVID
DEWES, F. J.
DEWEY, A. B.
DeWINDT, H. A., Winnetka, Ill.
DEWITZ, CHAS. E.
DIBBLEE, MRS. HENRY
DIBELKA, JAMES B.
DICK, A. B., Lake Forest, Ill.
DICK, HERMAN E.
DICKASON, MRS. L. T.
DICKER, ZOLTAN
DICKY, LUTHER S., JR.,
Morgan Park, Ill.
DICKINSON, ALBERT,
Orange City, Fla.
DICKINSON, MRS. H. E.,
Oconomowoc, Wis.
DICKINSON, NATHAN,
Lake Geneva, Wis.
DICKINSON, THEODORE
DICKINSON, W. W.,
St. Joseph, Mich.
DICKS, WM. H.
DIEHL, F.
DILLMAN, LOUIS M.,
New York, N. Y.
DIMMER, MISS ELIZABETH G.
DIMOCK, MISS KATHERINE G.
DINKELBERG, F. P.
DIVINE, RICHARD D.
DIXON, ALAN C.
DIXON, MISS ETHEL FRANCES
DIXON, WILLIAM W.
DOERING, O. C., Oak Park, Ill.
DOGGETT, WILLIAM L.
DOLE, MRS. ANDREW R.
DOLE, ARTHUR
DOLE, GEO. S., Kenilworth, Ill.
DOLE, JOHN N., Evanston, Ill.
DONAHUE, WM. J.
DONIAT, MISS JOHANNA
DONNELLEY, MISS NAOMI
DONNELLEY, MRS. NAOMI A.
DONNELLEY, REUBEN H.,
Lake Forest, Ill.
DONNELLY, FRANK,
Morgan Park, Ill.
DONNERSBERGER, JOSEPH
DONOHUE, EDGAR T.
DOUD, MRS. L. B., Lake Forest, Ill.
DOUGHERTY, CHAS. L.
DOUGLAS, JAMES H.
DOUGLASS, WM. A., Oak Park, Ill.
DOUTHART, S. P.
DOW, MRS. WILLIAM C.
DOWNEY, JOSEPH
DOWNS, MRS. MYRON D.
DOWNS, MRS. WALTER B.,
River Forest, Ill.
DRAKE, MISS HELEN V.
DRAKE, JOHN B.
DRAKE, LYMAN M., Wilmette, Ill.
DRAKE, TRACY C.
DRAY, MRS. WALTER S.
DREHER, H. C., Detroit, Mich.
DREWS, MRS. JOHANNA
DREYFUS, MOISE
DRUM, MRS. A. L.
DRUMMOND, WILLIAM,
River Forest, Ill.
DRYER, MRS. ERVIN
DUFFIN, JOHN J.
DUGAN, A. G., Hinsdale, Ill.
DUMMER, W. F.
DUNBAR, THOS. W.,
Milwaukee, Wis.
DUNCAN, MRS. ALBERT G.
DUNCAN, J. S.
DUNCANSON, HERBERT W.,
Wichita, Kans.
DUNCOMBE, HERBERT SYDNEY
DUNER, JOHN C., Wheaton, Ill.
DUNHAM, MISS M. V.
DUNHAM, WILLIAM H.,
Evanston, Ill.
DUNNING, N. MAX
DURAND, S. S., Lake Forest, Ill.
DUX, JOSEPH
DYCHE, WM. A., Evanston, Ill.
EARLING, A. J.
EASTMAN, ALBERT N.
EASTMAN, MRS. EDWARD P.
EASTMAN, JOHN C.
EASTMAN, R. M.
EASTMAN, SIDNEY C.,
Kenilworth, Ill.
EATON, MRS. WM. LAWRENCE
EBELING, GEORGE, Evanston, Ill.
EBERSON, JOHN
ECKELS, MRS. EDITH M.,
Washington, D. C.
ECKSTEIN, H. G.
ECKSTORM, C. A.
EDDY, GEO. A.
EDMONDS, H. O.
EDMUNDS, JOHN G.

- EDMUNDS, PHILIP S.
 EDWARDS, DONALD
 EDWARDS, MISS EDITH E.
 EDWARDS, JESSE, Hempstead, N. Y.
 EDWARDS, MRS. J. A.
 EDWARDS, J. B.
 EDWARDS, J. F.
 EDWARDS, R. A., Peru, Ind.
 EGAN, W. B.
 EGGLESTON, GEORGE M.
 EHRMAN, E. H., Oak Park, Ill.
 EHRMAN, MAX
 EICHHEIM, MRS. HENRY,
 Boston, Mass.
 EIGER, OSCAR S.
 EIKER, CHARLES F.,
 Pasadena, Calif.
 EISENDRATH, B. D.
 EISENDRATH, DR. DANIEL N.
 EISENDRATH, EDWIN W.
 EISENDRATH, JOS. N.
 EISENDRATH, W. B.,
 Hubbard Woods, Ill.
 EISENDRATH, W. N.
 EISZNER, JOHN F.
 EITEL, EMIL
 EITEL, KARL
 ELCOCK, EDWARD G.
 ELFBORG, H. G.
 ELLBOGEN, MRS. MAX
 ELLIOT, MRS. FRANK M.
 Evanston, Ill.
 ELLIOTT, DR. CHARLES A.
 ELLIS, WILLIAM MARSHALL
 ELLISON, LEWIS MARTIN
 ELTING, HOWARD
 EMBREE, J. W.
 EMERSON, GUY L. V.,
 LaGrange, Ill.
 EMERY, J. T., Elmhurst, Ill.
 ENGELHARD, BENJ. M.
 ENGWALL, JOHN F.
 EPSTEIN, HARRY
 EPSTEIN, MRS. MAX
 ERICSSON, HENRY
 ERIKSON, MRS. C. F.
 ERNST, MRS. LEO.
 ERSKINE, ALBERT DeWOLF
 ESTES, CLARENCE E.
 EULASS, E. A.
 EUSTICE, ALFRED L.
 EUSTIS, P. S.
 EVANS, MISS ANNA B.,
 Oak Park, Ill.
 EVANS, DAVID
 EVANS, MRS. E. A.
 EVERETT, HARRIE E.
 EWELL, C. D.
 EWING, CHARLES HULL
 EWING, MISS MARY G.
 EXCELL, WILLIAM ALONZO
 FABRY, HERMAN, Evanston, Ill.
 FAHRNEY, E. C.
 FAHRNEY, E. H., Oak Park, Ill.
 FAIRCHILD, C. J.
 FAIRMAN, MISS LOUISE
 FALK, JESSE M.
 FARNSWORTH, GEO. J.,
 Hubbard Woods, Ill.
 FARNUM, MRS. HENRY W.
 FARR, NEWTON CAMP
 FARR, MISS SHIRLEY
 FARRELL, MISS ANNABELLE,
 Oshtemo, Mich.
 FARWELL, ARTHUR L.,
 Lake Forest, Ill.
 FARWELL, FRANCIS C.,
 Lake Forest, Ill.
 FARWELL, JOHN ARTHUR
 FARWELL, MRS. J. A.
 FASSETT, EUGENE G.
 FAULKNER, MISS ELIZABETH
 FAUROT, HENRY, Riverside, Ill.
 FAY, CHARLES NORMAN,
 Cambridge, Mass.
 FECHEIMER, FREDERIC
 FECHHEIMER, DAVID
 FEINBERG, SAMUEL J.
 FELLOWS, MRS. C. GURNEE
 FELLOWS, WM. K.
 FELSENTHAL, ELI B.,
 Hubbard Woods, Ill.
 FELT, DORR EUGENE
 FENNEMAN, MISS NORDICA
 FENTRESS, CALVIN,
 Hubbard Woods, Ill.
 FERGUSON, LAWRENCE W.
 FERNALD, GUSTAVUS S.
 FETCHER, MRS. EDWIN S.,
 Winnetka, Ill.
 FETZER, MRS. J. C., Hinsdale, Ill.
 FIELD, MISS FLORENCE,
 Washington, D. C.
 FIELD, MRS. H. H.
 FIELD, JAMES A.
 FIELD, WILLIAM A.
 FINLEY, WM. H., Batavia, Ill.
 FINN, JOS. M.
 FISCHER, DR. W. D.
 FISH, MRS. JOSEPH

- FISHBACK, JUDGE C. F.,
Highland Park, Ill.
FITZGERALD, MRS. ETHEL M.
FITZPATRICK, DR. GILBERT
FITZPATRICK, MRS. JOHN
FITZPATRICK, MRS. JOHN A.
FLEMING, JOHN C.
FLEMING, R. H.
FLESCH, EUGENE W. P.
FLETCHER, JOHN
FLOING, WILFRED O.
FLORSHEIM, MRS. M. S.
FOIN, CHIN F.
FOLEY, J. B.
FOLLANSBEE, C. E.,
Highland Park, Ill.
FOLSOM, MRS. WM. R.
FOOTE, MISS GERTRUDE H.
FORD, CHARLES N., Wilmette, Ill.
FORD, MRS. ELINOR B.,
Oak Park, Ill.
FOREMAN, ALFRED K.
FOREMAN, HENRY G.
FORGAN, D. R., Evanston, Ill.
FORMAN, GEORGE M.
FORREST, MRS. A. E.
FORREST, GEO. D.,
Hubbard Woods, Ill.
FORREST, THOS. L.
FORRESTER, MRS. W. W.
FORSYTH, OLIVER O.
FORSYTH, ROBERT
FORT, MRS. CLARA B.
FORTUNE, MISS JOANNA
FORTUNE, JOHN L.
FOSTER, CHARLES K.
FOSTER, MRS. WILLIAM C.
FOWLER, GORDON F.
FOWLER, W. W.
FOX, CHARLES E.
FOX, MRS. R. E.
FRALEY, JAMES B.,
Mishawaka, Ind.
FRANK, BERTRAM W.
FRANK, DAVID
FRANK, MRS. DORA K.
FRANK, HENRY L.
FRANK, DR. IRA
FRANKENTHAL, LESTER E.
FRASER, A. V.
FRASER, NORMAN D.
FRAZIER, FRANK P.
FREEMAN, J. C., River Forest, Ill.
FREEMAN, MISS MAUD M.
FREER, ARCHIBALD
FREES, B. M., San Diego, Calif.
FREISLEBEN, B.
FRENCH, MRS. WM. M. R.,
Williamstown, Mass.
FREUND, C. E.
FREUND, IGNATZ H.
FREY, CHARLES D.
FREYERMUTH, F. C.
FRIBLEY, DR. WILBUR E.
FRIEDER, EDWARD
FRIEDER, MISS I. M.
FRIEDLANDER, JACOB
FRIEDMAN, MRS. I. K.,
Winnetka, Ill.
FRIEDMAN, O. J.
FRISBIE, C. O.
FROST, CHARLES S., Lake Forest, Ill.
FRY, HENRY T.
FRYETTE, DR. H. H.
FULLER, DR. AGNES V.
FULLER, LEROY W.
FULLER, O. F.
FUNK, CLARENCE S., Oak Park, Ill.
FURNESS, MISS MARGARET
FURRY, FRANK W.
FURRY, MRS. LYDIA W.
FURST, EDWARD A.
FURST, HENRY, JR.
GAENSSLEN, CARL A.
GALE, E. V.
GALLAGHER, JOSEPH P.,
Winnetka, Ill.
GALLANIS, JOHN A.
GALLAUER, CARL
GALLOWAY, MRS. HELEN M.
GALLUP, MRS. BENJ. E.
GAMERDINGER, MISS IDA
GANO, MRS. CHARLES D.
GARARD, E. A.
GARDNER, MRS. ADDISON L.,
Oak Park, Ill.
GARDNER, H. C.
GARY, DR. I. C.
GARY, JOHN W.
GASSMAN, EDWARD
GATES, L. F., Wilmette, Ill.
GATES, PHILETUS W.,
Evanston, Ill.
GATZERT, AUGUST
GAYMAN, BERTRAM A.
GEE, MISS ETTA Q.
GEHRMANN, FELIX
GENTRY, MRS. E. R.
GERSTENBERG, E.
GERTS, W. S., Oak Park, Ill.

- GETZ, MRS. SARAH E.
 GIFFERT, MRS. WILLIAM
 GILBERT, MISS CLARA C.
 GILBERT, HUNTLEY H.
 GILCHRIST, MISS HARRIET FOSTER
 GILES, MISS ANNE H.
 GILES, C. C., LaGrange, Ill.
 GILLANDERS, KENNETH
 GILLETTE, EDWIN F.,
 Pasadena, Calif.
 GILLIES, JOHN, Wilmette, Ill.
 GILMAN, OWEN D.
 GILMORE, C. W.
 GIMBEL, CHARLES A.
 GIMBEL, JACOB W.
 GINDELE, CARL WONDER
 GINNER, MISS MARIE A.
 GIRLING, EDWARD H.
 GLASER, EDWARD L., Glencoe, Ill.
 GLESSNER, ARTHUR W.
 GLICKAUF, EDWARD S.
 GLOGAUER, FRITZ
 GOESS, O. W.
 GOLD, EGBERT H.
 GOLD, LOUIS
 GOLDEN, DR. I. J. K.
 GOLDSMITH, ALFRED L.
 GOLDSMITH, MOSES
 GOLDSMITH, MOSES F.
 GOOD, ROBERT D. D. S.,
 New York, N. Y.
 GOODE, R. T.
 GOODMAN, MISS ELLA
 GOODMAN, MRS. H. E.
 GOODNOW, GEORGE F.,
 Highland Park, Ill.
 GOODRICH, A. W.
 GOODRICH, MISS JULIET T.
 GOODROW, WM., Oak Park, Ill.
 GOODSPEED, CHAS. B.
 GOODSPEED, MRS. W. F.
 GOODWILLIE, DAVID L.
 GOODWILLIE, JAMES G.,
 Oak Park, Ill.
 GOODWIN, CHARLES E.
 GOODWIN, JUDGE CLARENCE
 NORTON
 GOODYEAR, MILES A.
 GORMULLY, MRS. R. PHILLIP
 CORRELL, MRS. WARREN
 GORTON, MISS BELLE L.
 GOSS, CHARLES O.
 GOTTFRIED, CARL M.
 GRACE, WILLIAM
 GRADLE, DR. HARRY S.
- GRADWELL, RICORD
 GRAHAM, E. R.
 GRAMM, DR. CARL T.
 GRANT, MRS. JOHN C.
 GRASSELL, MRS. JOHN
 GRASSIE, J. E.
 GRAUE, JOHN GEO.
 GRAVER, PHILLIP S.
 GREEN, AUGUSTUS W.
 GREEN, J. B.
 GREEN, DR. LELAN O.,
 Elmhurst, Ill.
 GREEN, MISS MARY POMEROY
 GREEN, WALTER H.
 GREENE, CHAS. F.
 GREENEBAUM, H. E.
 GREENEBAUM, JAMES E.
 GREENEBAUM, M. E.
 GREENEBAUM, WALTER J.
 GREENLEE, MRS. R. S.
 GREENMAN, E. C.
 GREENSFELDER, MRS. LOUIS
 GREENSTONE, EDWARD
 GREGORSON, JENS
 GREGORY, MRS. ROBERT B.
 GREGSON, WM. L.
 GREY, HOWARD G., Evanston, Ill.
 GRIDLEY, MRS. BENJAMIN F.
 GRIFFENHAGEN, EDWIN O.
 GRIFFITH, JOHN
 GRIMSHAW, WM., Glen Ellyn, Ill.
 GROMMES, J. B.
 GRONNERUD, DR. PAUL
 GROSFIELD, MRS. BERTHA M.
 GROSS, ALFRED H., Evanston, Ill.
 GROSS, MRS. EMILY
 GRUNEWALD, AUGUSTUS H.
 GUEDEMAN, DR. EDWARD
 GUENZEL, LOUIS
 GUGGENHEIM, FRED
 GUGGENHEIM, JOSEPH
 GUNDER, MRS. NETTIE E.,
 Alhambra, Calif.
 GUNDERSON, GEO. O., Oak Park, Ill.
 GUNDERSON, MISS VALBORG,
 Evanston, Ill.
 GUNDLACH, ERNEST T.
 GUNN, FRANCIS M., Syracuse, N. Y.
 GUNN, WALTER C.
 GUNNING, JAMES, San Diego, Calif.
 GUNTTHROP, WALTER J.,
 Evanston, Ill.
 GUSTAFSON, C. A.
 GUTHMANN, W. B.
 GUTHRIDGE, MRS. FRANCES M.

- GUTHRIE, SEYMOUR, Riverside, Ill.
 HAAS, CHARLES, Winnetka, Ill.
 HAAS, JOHN FREDERICK
 HAAS, DR. RAOUL R.
 HACHMEISTER, HERMAN
 HACKETT, KARLTON
 HAGEY, JOHN F.
 HAGGARD, JOHN D.
 HAIGHT, MRS. EDITH N. A.,
 Evanston, Ill.
 HAINES, J.
 HAINES, DR. WALTER S.
 HAJICEK, FRANK G.
 HAJICEK, RUDOLPH
 HALE, WM. B.
 HALES, BURTON F., Oak Park, Ill.
 HALL, ARTHUR B., LaGrange, Ill.
 HALL, CHARLES R.
 HALL, J. B.
 HALL, ROBERT FOOTE
 HALL, WILLIAM LOVETT
 HALLE, H. J.
 HALLENBECK, MISS MAY
 HALLIWELL, A. C.
 HALLSTED, JAS. C., Evanston, Ill.
 HALQUIST, AXEL T.
 HAMBROOK, MRS. IDA B.
 HAMBURGER, MRS. ALFRED
 HAMILL, CHARLES H.
 HAMILL, DR. RALPH C.,
 Winnetka, Ill.
 HAMILL, ROBERT W., Hinsdale, Ill.
 HAMILTON, ARTHUR L.,
 Oak Park, Ill.
 HAMILTON, EDGAR LEE,
 Oak Park, Ill.
 HAMMOND, FRED E.
 HAMMOND, MRS. LYMAN D.
 HAMMOND, T. S.
 HAND, GEORGE F., River Forest, Ill.
 HAND, GEO. W., Park Ridge, Ill.
 HANDELAN, HALBERT
 HANELIN, DR. WILLIAM B.
 HANNAFORD, ALFRED
 HANNAH, MRS. MARY H.
 HANSEN, MRS. CARL
 HANSEN, JACOB M.
 HANSON, H. E.
 HANSON, JAMES L.
 HARBECK, J. R.
 HARDENBERGH, LEWIS R.
 HARDIN, JOHN H.,
 Hubbard Woods, Ill.
 HARDING, CHAS. F.
 HARDING, MRS. GEO. F., JR.
- HARDINGE, FRANKLIN
 HARDWICKE, HARRY
 HARDY, EDWARD K., Evanston, Ill.
 HARDY, FRANCIS H., Evanston, Ill.
 HARMON, P. J.
 HARNWELL, F. W., Evanston, Ill.
 HARPEL, CHAS.
 HARPER, MRS. WM. R.
 HARRIS, ALBERT W.
 HARRIS, D. J., Evanston, Ill.
 HARRIS, MRS. ELEANOR S.
 HARRIS, MRS. FREDERIC G.
 HARRIS, JOSEPH
 HARRIS, N. DWIGHT, Evanston, Ill.
 HARRIS, SAMUEL H.
 HARRIS, SQUIRE RUSH,
 Evanston, Ill.
 HARRIS, STANLEY G.
 HARRISON, FAIRFAX
 HARSHA, MRS. L. R., Evanston, Ill.
 HARSHA, MRS. WM. M.
 HART, MISS GERTRUDE W.
 HART, HARRY
 HART, MRS. HARRY
 HART, MRS. HERBERT L.
 HART, H. STILLSON
 Barrington, Ill.
 HART, JOSEPH CHAS.
 HART, MAX
 HART, MRS. W. B.
 HARTER, MRS. ROSE B.
 HARTMAN, LEON, Ravinia, Ill.
 HARTMAN, MILTON L.
 HARTMAN, W. J.
 HARTWELL, F. G.
 HARVEY, DR. DON S.
 HASBURG, JOHN W.
 HASKELL, MRS. GEORGE E.,
 Evanston, Ill.
 HASLER, MRS. EDWARD L.,
 Lake Forest, Ill.
 HASTINGS, S. M., Highland Park, Ill.
 HATCH, ALBERT V.,
 River Forest, Ill.
 HATELY, C. F.
 HAUGAN, CHARLES M.,
 Evanston, Ill.
 HAUGAN, H. G., Evanston, Ill.
 HAUPT, EDWARD
 HAVENS, ARTHUR E.
 HAVENS, MRS. JEAN INGALLS,
 Harvey, Ill.
 HAWES, MISS LEVANCHE D.
 HAWKES, BENJ. C., Kenilworth, Ill.
 HAWLEY, CHAS. G.

- HAWLEY, MRS. JOSEPH R.
 HAY, THOMAS J.
 HAY, WM. SHERMAN, Winnetka, Ill.
 HAYWARD, MISS ALICE
 HAYWARD, MRS. E. G.
 HAYWARD, OSCAR C.
 HEALEY, WM. F.
 HEALY, FRANK E.
 HEALY, JOHN J.
 HEALY, WM. F.
 HEANEY, DR. N. SPROAT
 HECHT, E. F.
 HEDMARK, J. H.
 HEILMAN, F. G.
 HEIMAN, MARCUS
 HEINEMAN, OSCAR
 HEISEN, C. C., Elmhurst, Ill.
 HEIST, JOHN
 HEKTOEN, LUDVIG
 HELDRING-FABRICIUS, BARON
 LEON J. C.
 HELLER, MRS. ALBERT
 HELLER, EUGENE H.
 HELLER, PRESTON
 HELLESOE, CHRISTIAN P.
 HELMER, FRANK A.
 HEMINGWAY, MRS. GEORGE R.,
 Oak Park, Ill.
 HENDERSON, HOWARD
 HENIUS, MAX
 HENKEL, MRS. F. W. E.
 HENOCH, LOUIS M.
 HENRY, C. D.
 HENRY, HUNTINGTON B.
 HENSCHEN, HENRY S.
 HERELEY, WILLIAM
 HERENDEEN, CHARLES
 HERMAN, K. I.
 HERON, LESTER G.
 HERRICK, DR. JAMES B.
 HERRICK, MISS LOUISE
 HERRICK, WALTER D.,
 Oak Park, Ill.
 HERTLE, LOUIS, Lorton, Va.
 HERWIG, GEO.
 HERWIG, WM. D., JR.
 HESS, FRANKLIN
 HESSLER, JOHN B.
 HETTLER, H. H.
 HEUN, ARTHUR
 HEWITT, MRS. CHARLES M.
 HEYWORTH, JAMES O.,
 Lake Forest, Ill.
 HEYWORTH, MRS. J. F.
 HEYWORTH, LAWRENCE
 HIBBARD, FRANK S.
 HIBBARD, FREDERICK C.
 HICKS, E. H., Hinsdale, Ill.
 HICKS, F. M.
 HIGBIE, MRS. FRED'K K.
 HIGGINS, MRS. AMELIA VETTE
 HIGGINSON, GEORGE, JR.
 HIGGS, MRS. C. H., Oak Park, Ill.
 HIGH, MRS. GEORGE H.
 HILL, MISS ELIZABETH W.
 HILL, MRS. MARGARET Y.
 HILL, MRS. R. J.
 HILLIS, DR. DAVID S.
 HILLIS, GEO. H.
 HINDE, T. W.
 HINDMAN, COLONEL BISCOE
 HINDS, GEORGE T.
 HINES, EDWARD, Evanston, Ill.
 HINMAN, MISS MARY WOOD
 HIPPAACH, L. A., Evanston, Ill.
 HIRSCH, DR. EMIL G.
 HIRSH, MRS. HARRY J.
 HISCOX, MORTON, Oak Park, Ill.
 HITCHCOCK, MRS. CHARLES
 HIXON, G. C.
 HOBBS, MRS. JOHN P., Riverside, Ill.
 HODGART, MRS. ALEX
 HODGE, MRS. EMMA B.
 HODGE, W. T.
 HODGES, W. E., Riverside, Ill.
 HOEFIELD, ALBERT
 HOELSCHER, HERMAN M.
 HOERBER, MISS CAROLINE S.
 HOFF, JOHAN H., Oak Park, Ill.
 HOFFHEIMER, ARTHUR B.
 HOFFMAN, F. H.
 HOGAN, MISS ALICE A.
 HOIT, LOWELL
 HOLABIRD, WILLIAM, Evanston, Ill.
 HOLBROOK, O. J.
 HOLDOM, JESSE
 HOLE, MACPHERSON L.,
 Oak Park, Ill.
 HOLLAND, MRS. GRACE E.
 Blue Island, Ill.
 HOLLINGSHEAD, MRS. A. G.
 HOLLIS, WM. D.
 HOLMES, E. BURTON
 New York, N. Y.
 HOLMES, FREDERICK
 HOLMES, GEORGE J.
 HOLMES, MRS. OLIVER W.
 HOLMES, WILLIAM H., Aurora, Ill.
 HOLT, GEORGE H.
 HOLZHEIMER, A. MAX

- HOLZHEIMER, JOSEPH
 HOOVEN, G. E.
 HOOVER, FRANK K.
 HOOVER, G. P., Evanston, Ill.
 HOOVER, H. EARL
 HOPKINS, MRS. CLAUDE C.
 HOPKINS, CONSTANT C.,
 Highland Park, Ill.
 HOPKINS, FOREST
 HOPKINS, LOUIS J., Winnetka, Ill.
 HORDER, EDWARD Y., Oak Park, Ill.
 HORN, MISS IRENE
 HORTON, GEO. T.
 HORTON, HORACE B.
 HORTON, MRS. H. E.
 HORTON, MRS. VIOLETTA LEE
 HORWEEN, ISADORE
 HOSIC, JAMES FLEMING
 HOSKINS, WILLIAM, LaGrange, Ill.
 HOTTINGER, ADOLPH F.
 HOTTINGER, GUSTAVE
 HOTZ, FERDINAND, Glencoe, Ill.
 HOTZ, MRS. ROBERT
 HOUGHTLING, MRS. JAMES L.,
 Winnetka, Ill.
 HOUSER, E. W.
 HOWARD, HAROLD A.
 HOWARD, MISS KATHERINE M.
 HOWE, CHARLES D.
 HOWELL, C. H.
 HOWELL, WM. S.
 HOWES, FRANK W.
 HOWLAND, T. S.
 HOXIE, MRS. JOHN R.
 HOYNE, FRANK G.,
 Highland Park, Ill.
 HOYT, T. W.
 HUBBARD, CLARENCE W.
 HUBER, MRS. M. J.
 HUCK, LOUIS C.
 HUDSON, H. N.
 HUEY, ARTHUR S.
 HUGHES, HUGH F.
 HUGHITT, MRS. MARVIN,
 Lake Forest, Ill.
 HULBERT, CHARLES P.
 HULBERT, E. D.
 HULBURD, MRS. CHARLES S.,
 Maywood, Ill.
 HULBURD, DeFOREST
 Lake Forest, Ill.
 HULBURD, DeForest
 HULLHORST, DR. P.
 HUNCKE, O. W.
 HUNT, MRS. FANNIE BOGARDUS
 HUNT, ROBERT W.
 HUNT, WILLIS R.
 HUNTER, EDWARD S.
 HUNTER, EUGENE F.
 HUNTER, MRS. JAMES WILMER
 HUNTER, S. M.
 HUPFELD, ALEXANDER O., JR.
 HUSSER, JOSEPH JOHN,
 Pasadena, Calif.
 HUSSEY, HARRY H., Peking, China
 HUTCHINS, JAMES C.
 HUTCHINSON, JOHN W.
 HUTCHINSON, MRS. W. B.,
 Michigan City, Ind.
 HUTCHISON, MISS JEAN
 HYMAN, MRS. CORA B.
 HYMAN, MISS LIBBIE HENRIETTA
 HYMAN, T. J., Oak Park, Ill.
 HYNES, REV. JAMES A.
 HYZER, E. M.
 ICKES, MRS. HAROLD L.,
 Winnetka, Ill.
 ILLSLEY, WM. A.
 INDERRIEDEN, JOHN L.
 INGWERSEN, EMIL H.
 INGWERSEN, T. H.
 IRVINE, FRED K.
 IRWIN, MRS. SAMUEL P.,
 Normal, Ill.
 ISHAM, DR. GEORGE S.
 ISHAM, RALPH,
 Santa Barbara, Calif.
 JACKMAN, EDWIN S., Golf, Ill.
 JACKSON, ARTHUR S.
 JACKSON, MISS ELISE,
 Oak Park, Ill.
 JACKSON, MRS. FLORENCE
 JACKSON, WILLIAM H.
 JACOBOWSKY, MARCUS
 JACOBS, WALTER H.
 JACOBY, W. L.
 JAFFRAY, MRS. D. S., JR.
 JAMES, FRED SINCLAIR,
 Evanston, Ill.
 JANES, GEO. L.
 JANKOWSKI, JOHN
 JANNOTTA, MRS. STELLA S.,
 Oak Park, Ill.
 JAQUES, LOUIS T.
 JAQUES, MRS. WILLARD W.
 JAY, WEBB
 JEFFERY, JAMES CLARKE
 JEFFERY, MRS. KATE E.,
 Kenosha, Wis.
 JELINEK, MICHAEL H.

- JELKE, F. FRAZIER,
New York, N. Y.
- JELKE, JOHN F.
- JELLINEK, S. R.
- JENKINS, MRS. JOHN E.
- JENNINGS, CHAS. A.
- JENSEN, ELMER C.
- JERREMS, THOMAS W.
- JEWELL, MRS. EMERALD
MAXWELL
- JOBSON, C. FRANK, LaGrange, Ill.
- JOHNSEN, CHARLES
- JOHNSEN, DR. ELBERG M.
- JOHNSON, MISS ANNA E.
- JOHNSON, ARTHUR L.,
Oak Park, Ill.
- JOHNSON, ARTHUR S.
- JOHNSON, C. EVERETT
- JOHNSON, EDWARD AYER,
Cambridge, Mass.
- JOHNSON, EDWIN T., Oak Park, Ill.
- JOHNSON, E. V.
- JOHNSON, FRANK J.
- JOHNSON, DR. F. S.,
Los Angeles, Calif.
- JOHNSON, HERBERT M.
- JOHNSON, HOSMER AYER,
Little Rock, Ark.
- JOHNSON, MRS. JAMES W.
- JOHNSON, JOHN E.
- JOHNSON, L. M.
- JOHNSON, MRS. M. DWIGHT
- JOHNSON, WALTER M.
- JOHNSTON, MRS. HUGH McBIRNEY,
Lake Forest, Ill.
- JOHNSTON, HUGH McBIRNEY,
Lake Forest, Ill.
- JOHNSTON, MRS. IDA LAMSON
- JOHNSTONE, DR. A. R.
- JOHNSTONE, GEORGE A.,
Winnetka, Ill.
- JOHNSTONE, MRS. HUGO R.,
Pasadena, Calif.
- JOHNSTONE, DR. STUART
- JOHNSTONE, T. K.
- JONES, AARON J.
- JONES, ARTHUR B., Evanston, Ill.
- JONES, A. R.
- JONES, MRS. GRACE BOWMAN
- JONES, G. H.
- JONES, H. W.
- JONES, JOHN S., Columbus, Ohio
- JONES, MRS. KEITH
- JONES, W. CLYDE
- JORDAN, CADY M.
- JORDAN, SCOTT
- JORGESON, F. C., Park Ridge, Ill.
- JORN, JOHN F.
- JOSEPH, L. L.
- JOSLYN, M. L., LaGrange, Ill.
- JOY, J. A.
- JOYCE, D. G.
- JOYCE, JAMES S.
- JOYCE, JOSEPH, Kenilworth, Ill.
- JOYCE, P. H.
- JOYER, LOUIS C., LaGrange, Ill.
- JUDAH, MRS. NOBLE B., JR.
- JUDD, MRS. HENRY S.
- JUDSON, HARRY P.
- JUERGENS, HANS PAUL
- JUERGENS, WM. F.
- JUNGE, MRS. BERTHA
- JUNKIN, FRANCIS T. A.
- JUNKIN, MRS. FRANCIS T. A.
- KAMINSKI, MISS LOUISE
- KANAVEL, DR. ALLEN B.
- KARCHER, GEORGE H.,
Los Angeles, Calif.
- KARPEN, ADOLPH
- KARPEN, S., Flossmoor, Ill.
- KASNICKA, JOSEPH F.
- KASPAR, OTTO
- KATZ, L. M.
- KAU, HENRY
- KAUFFMAN, F. A.
- KAUMEYER, EDWIN A.,
Wilmette, Ill.
- KAVANAGH, JOHN E.
- KAYNE, THOMAS YOUNG
- KEELEY, MRS. MARY E.,
Pasadena, Calif.
- KEELEY, THOMAS F.
- KEENE, MRS. JOSEPH
- KEENEY, ALBERT F.
- KEHLER, JAMES HOWARD
- KEIM, MRS. ISAAC
- KEISER, GEO. E.
- KEITH, MRS. DARWIN, Rockford, Ill.
- KEITH, MRS. MARGARET
- KEITH, ROBERT P.
- KELLER, DANIEL F.
- KELLER, THEODORE C.,
Evanston, Ill.
- KELLEY, MRS. DAVID
- KELLOGG, J. G., Winnetka, Ill.
- KELLOGG, MRS. MILO G.
- KELLY, REV. EDWARD A.
- KELLY, FRANK M.
- KEMP, MRS. EDWARD M.,
Winnetka, Ill.

- KEMPE, MRS. ELIZABETH S.
 KEMPER, JAMES S.
 KENDALL, MRS. ANNA N.,
 Lamoille, Ill.
 KENDRICK, J. W.
 KENNEDY, CHARLES A.
 KENNEDY, DENNIS J.
 KENNEDY, JOHN W.
 KENT, MRS. VIRGINIA J.,
 Evanston, Ill.
 KEOGH, JOHN W.
 KERBER, W. L.
 KERN, GEORGE F.
 KERR, MRS. EMMA M.
 KESNER, JACOB L.
 KILBOURNE, CHAS. S., Aurora, Ill.
 KILBOURNE, L. B.
 KIMBALL, C. N., Highland Park, Ill.
 KIMBALL, MISS ELISABETH
 GURNSEY, Oak Park, Ill.
 KIMBALL, ERNEST M., Glencoe, Ill.
 KIMBALL, MARK R.
 KIMBALL, MRS. W. W.
 KIMBELL, MRS. EDW. C.
 KIMBELL, RAYMOND G.
 KING, MRS. CHAS. G.,
 Lake Forest, Ill.
 KING, FREDERICK E.
 KINNEY, MRS. FRANK WESLEY
 KINSEY, FRANK
 KIRK, WALTER R.
 KJELLBERG, MRS. THEKLA S.
 KLEE, MAX
 KLEE, NATHAN, Winnetka, Ill.
 KLEIN, HENRY A.
 KLEIN, MR. L.
 KLEKER, F. F.
 KLEMAN, C. A.
 KLINETOP, DR. CHARLES W.
 KLING, MISS ESTHER
 KLINK, A. F.
 KNAPP, GEORGE O.,
 New York, N. Y.
 KNIGHT, SAMUEL E.
 KNOCHE, MISS ESTHER AMANDA
 KNOWLES, MRS. MARY H.
 KNOWLES, DR. SIDNEY J.,
 Park Ridge, Ill.
 KNOX, HARRY S.
 KOCH, MISS HELEN L.,
 Blue Island, Ill.
 KOCHS, AUGUST
 KOEBER, THEODORE H.
 KOELLE, GEORGE, Cedar Lake, Ind.
 KOESSLER, DR. KARL
 KOESTER, HENRY
 KOHL, MRS. CAROLINE L.
 KOHLSAAT, HERMAN H.
 KOHN, ALBERT W.
 KOHN, MRS. LOUIS H.
 KOHN, OSCAR
 KOHNSTAMM, M. V.
 KONSBERG, A. V., Evanston, Ill.
 KOPF, WILLIAM P.
 KOPRIWA, E.
 KORMACH, MISS FLORA
 KOWALESKI, BRUNO
 KOZLOWSKI, BOLESLAW R.
 KRAFFMILLER, MICHAEL P.,
 LaGrange, Ill.
 KRAFFT, DR. JACOB C.
 KRAMER, LEROY
 KRAMPS, DR. ALONZO F.
 KRANZ, MISS LYDIA A.
 KREER, JOHN G.
 KRETSINGER, F. S., Evanston, Ill.
 KRIEBEL, FRED L., Winnetka, Ill.
 KROGNESS, C. GEORGE,
 Minneapolis, Minn.
 KROHMER, WM. F.
 KROPF, H. E.
 KROPF, O. F.
 KRUTCHOFF, CHARLES
 KUH, DR. SYDNEY
 KUHL, H. H., Wilmette, Ill.
 KUHN, MRS. RUDOLPH
 KUHNS, M. S.
 KUNSTADTER, ALBERT
 KUNZE, L. G.
 KUPPENHEIMER, ALBERT B.
 KURTZON, M.
 KUTTNER, E. H.
 KVITEK, DR. LOUIS C.
 KYAS, ERNST
 LACEY, MRS. E. S., Evanston, Ill.
 LACKNER, FRANCIS A.,
 Winnetka, Ill.
 LAFLIN, JOHN P.
 LAFLIN, LOUIS ELLSWORTH, JR.,
 Princeton, N. J.
 LaFORGE, DR. ALVIN W.
 LAMB, F. H.
 LAMMERS, HERMAN C.
 LAMPING, MISS EUNICE C.
 LANAGHAN, GIDEON F.
 LANCASTER, E. A.
 LANDON, EDWIN R.
 LANDON, FRANK H., Riverside, Ill.
 LANDRY, A. A.
 LANE, MISS MARJORIE

- LANE, WALLACE R., Evanston, Ill.
 LANGBEIN, OTTO T.
 LANGE, MRS. A.
 LANGWORTHY, MRS. B. F.,
 Winnetka, Ill.
 LARSON, MISS BLENDA J.
 LARSON, F. A.
 LARSON, PETER L., Oak Park, Ill.
 LASKER, A. D.
 LATHROP, MRS. BRYAN
 LATHROP, MRS. E. P., Rockford, Ill.
 LAU, F. C.
 LAU, MAX
 LAUREN, NEWTON B.
 LAURITZEN, CHRISTIAN M.
 LAWLER, JOHN J.
 LAWRENCE, ANDREW M.
 LAWRENCE, JOSEPH V.
 LAWSON, F. W.
 LEACH, O. G.
 LEAHY, THOMAS F.
 LEARNED, EDWIN J.,
 Lake Forest, Ill.
 LEASK, JAMES, Watsonville, Calif.
 LEBENSOHN, DR. MEYER H.
 LEE, ALBERT P.
 LEE, EDWARD T.
 LEE, FRED E., Dowagiac, Mich.
 LEE, WALTER H.
 LEFENS, MRS. THIES J.
 LEFENS, WALTER C.
 LEGGE, ALEXANDER
 LeGROS, EMIL A.
 LEHMANN, MISS A. E.
 LEHMANN, ERNST E.
 LEHMANN, E. J.
 LEHMANN, MRS. MARIE
 LEHMANN, O. W.
 LEICHT, MRS. ANDREW E.
 LEIGHT, EDWARD A.
 LEISTNER, OSCAR
 LELAND, MISS ALICE J.
 LELAND, EDWARD F.
 LEMAY, W. G.
 LENZ, J. MAYO
 LEONARD, A. G.
 LEOPOLD, N. F.
 LERCH, W. L.
 LESSMAN, WM. C.
 LETTS, FRANK C.
 LEVINSON, S. O.
 LEVY, M. F.
 LEVY, SAM
 LEWIS, DR. DEAN D.
 LEWIS, MISS EVA, Oak Park, Ill.
 LEWIS, F. W.
 LEWIS, HARRY A.
 LEWIS, MISS MARGARET
 LEWIS, MISS MARIAN M.
 LEWIS, MRS. WILLIAM RUSSELL,
 Oak Park, Ill.
 LIBBY, GEORGE M. D.
 LICHSTERN, A. J., Glencoe, Ill.
 LICHTENBERGER, MRS. CHARLES
 LIEBMAN, ABRAHAM J.
 LIEDTKE, GUSTAVE W.
 LILJA, MISS JENNIE A.
 LILLIE, F. R.
 LILLY, E. HERBERT, Wilmette, Ill.
 LINCOLN, DR. MARY C.
 LINDLAHR, MRS. ANNA C.
 LINDLEY, LOWELL F.
 LINDQUIST, JOS. E.
 LINDSTRAND, MRS. FRANS A.
 LINGLE, BOWMAN C.
 LIPSEY, HOWARD, LaGrange, Ill.
 LISTON, J. G.
 LITTLE, CHARLES G., Evanston, Ill.
 LITWINSKY, I. I.
 LLOYD, MRS. PEABODY
 LLOYD, W. G.
 LOBDELL, MRS. EDWIN L.
 LOBDELL, MRS. HARRY H.
 LOEB, ALBERT H.
 LOEB, EMANUEL
 LOEB, JAMES I.
 LOEB, SIDNEY
 LOESCH, FRANK J.
 LOEWEN, C. A.
 LOEWENSTEIN, MILTON
 LOEWENSTEIN, SIDNEY
 LOEWENTHAL, MRS. JULIUS W.
 LOGAN, HOWARD H.
 LOGAN, JOHN I.
 LOGAN, STUART
 LOME, PHILIP, Oak Park Ill.
 LONG, MRS. JOSEPH B.
 LONGMAN, G. C.
 LORING, MISS HELEN V.
 LORING, MRS. MALEK ADHEL
 LOUER, A. S.
 LOUNSBURY, DR. BENJ. F.,
 Oak Park, Ill.
 LOVE, MRS. C. F.
 LOW, JOHN W., Evanston, Ill.
 LOWENBACH, WILLIAM L.
 LOWITZ, MRS. ELICK
 LUCEY, P. J.
 LUCKENBILL, D. D.
 LUENING, EUGENE G.

- LUFKIN, W. W.
LUKES, GEORGE HOLT
LUND, ANDERS G., Palos Park, Ill.
LUNDE, DIDERICH
LUNN, ERNEST
LUSCH, H. B.
LUTTRINGHAUS, WALTER,
Maywood, Ill.
LUTZ, B. F. M., San Diego, Calif.
LUTZ, T. C.
LYFORD, W. H.
LYMAN, THOMAS T.
LYNCH, AUSTIN
LYNCH, MRS. CORA E.
LYNCH, DR. FRANK W.
LYNCH, W. A.
LYNDON, G. W.
LYON, MRS. HARRIET R.
LYON, JOHN K., Winnetka, Ill.
LYTTON, GEORGE,
Highland Park, Ill.
LYTTON, HENRY C.
MAASS, J. EDWARD, Wilmette, Ill.
MACBETH, MISS HELEN
MacDOUGAL, MRS. AGNES L.
MACE, ALFRED C.
MacGILL, A. D.
MACK, EDWIN F.
MACK, JULIAN W.
MACKAY, MRS. JOHN
MACKLIN, C. G., Kenilworth, Ill.
MacLEISH, MRS. ANDREW,
Glencoe, Ill.
MacLEISH, JOHN E., Winnetka, Ill.
MacMILLAN, W. D.
MacMURRAY, DONALD
MacMURRAY, MRS. JAMES
MACOY, EARL H.
MADDISON, J. CHARLES
MADLENER, MRS. A. F.
MAGAN, MISS JANE A.
MAGILL, FRANKLIN
MAGILL, HENRY P., Oak Park, Ill.
MAGNUS, AUGUST C., Winnetka, Ill.
MAHIN, JOHN LEE, New York, N. Y.
MAIN, WALTER D.
MALLEN, H. W., Oak Park, Ill.
MALONE, WILLIAM H.,
Park Ridge, Ill.
MANCHESTER, PERCIVAL
MANDEL, EDWIN F.
MANDEL, MRS. EMANUEL,
Highland Park, Ill.
MANDL, SIDNEY
MANG, ALBERT G.
MANN, J. P.
MANSON, WILLIAM
MANSURE, E. L.
MANZ, PAUL H.
MARBLE, MRS. MARTHA J.,
St. Augustine, Fla.
MARCUSE, BEN
MARCUSSON, MRS. GRACE BURNE
MARK, ANSON, Evanston, Ill.
MARINER, W. E.
MARKHAM, C. H., Atlanta, Ga.
MARKS, LOUIS
MARKWALD, ERNST M.,
Angus, Wis.
MARQUIS, ALBERT N.
MARQUIS, DR. GEORGE PAULL
MARSH, GEORGE C.
MARSH, MARSHALL S.,
Highland Park, Ill.
MARSHALL, B. H.
MARSHALL, MRS. CALEB HOWARD
MARSHALL, FIELDING L.,
Blue Ridge, Summitt, Pa.
MARSHALL, GEO. E.
MARTIN, C. B.
MARTIN, EDWIN D., Oak Park, Ill.
MARTIN, DR. FRANKLIN H.,
Kenilworth, Ill.
MARTIN, MISS JULIA T.
MARTIN, MRS. S. K.
MARTIN, WALTER IRVING,
Barrington, Ill.
MARTIN, WILSON
MARTIN, WILTON B.
MARTIN, Z. E.
MASHEK, VOGTA F.
MASON, ARTHUR J.
MASON, MISS KATHERINE L.
MASON, WM. C.
MASON, WM. S., Evanston, Ill.
MASSEY, MRS. HARRY A.,
Blue Island, Ill.
MASTIN, DR. JAS. G.
MATHER, ALONZO C.
MATHER, STEPHEN T.
MATTHEWS, FRANCIS E.
MATTHIAS, MRS. RUSSELL J.
MATTHIESSEN, FRANK
MATZ, MRS. RUDOLPH,
Hubbard Woods, Ill.
MAURAN, MRS. GRACE GOODMAN
MAURER, JOHN S.
MaWHINNEY, DR. ELGIN
MAXWELL, EDWARD E.
MAY, F. E.

- MAYER, ELIAS
 MAYER, ISAAC H., Glencoe, Ill.
 MAYER, LEVY
 MAYER, MURRAY C.
 MAYER, OSCAR F.
 McAFEE, REV. CLELAND B.
 McALLASTER, MRS. EMMA F.
 McARTHUR, WARREN
 McBIRNEY, DAY
 McCAGG, MRS. EZRA B.
 McCARTHY, JOHN, Evanston, Ill.
 McCARTY, P. H.
 McCAULEY, MRS. CHARLES A. H.,
 Highland Park, Ill.
 McCAULEY, MRS. THOMAS N.
 McCLAUGHRY, MRS. A. C.
 McCLEAN, ROBERT
 McCLELLAN, JAMES S.
 McCLELLAN, WILLIAM H.
 McClUER, WM. B.
 McClURG, OGDEN T.
 McCONNELL, G. MACOLM
 McCORD, A. C.
 McCORD, DOWNER
 McCORMACK, PROF. H.
 McCORMICK, MRS. CHAUNCEY
 McCORMICK, MRS. CYRUS H.
 McCORMICK, H. E.
 McCORMICK, MRS. MEDILL
 McCORMICK, MRS. ROBERT,
 Winfield, Ill.
 McCORMICK, ROBERT RUTHER-
 FORD, Lake Forest, Ill.
 McCREA, W. S.
 McCULLOH, JAMES W.
 McCULLOUGH, MRS. H. R.,
 Lake Forest, Ill.
 McDOUGAL, MRS. JAMES B.,
 Riverside, Ill.
 McDOUGAL, MRS. ROBERT
 McDOWELL, DR. WM. S. I.
 McELWEE, R. H., Lake Forest, Ill.
 McFARLAND, J. C.
 McFARLAND, THOMAS F.
 McFARLAND, W. W.
 McGILL, DR. JOHN A.
 McGINNIS, DR. EDWIN
 McGRAIN, PRESTON
 McGREW, A. H.
 McILVAINE, WM. B.,
 Hubbard Woods, Ill.
 McIVER, DANA T.
 McKAY, JAMES R.
 McKENNA, E. P., LaGrange, Ill.
 McKinlock, GEO. A.,
 Lake Forest, Ill.
 McKinstry, ADDIS E.
 McLAUGHLIN, FRANK L.
 McLAUGHLIN, FREDERICK,
 Lake Forest, Ill.
 McLAURY, MRS. C. W.
 McMANUS, R. C.
 McMILLAN, DAVID E., Evanston, Ill.
 McMILLAN, WALTER J.
 McMILLAN, W. M., Hinsdale, Ill.
 McMULLIN, FRANK R.
 McNEAL, MISS HELEN F.
 McNULTY, T. J.
 McPARTLIN, S. E.
 McQUARRIE, MRS. FANNY M.
 McVOY, E. J.
 McWILLIAMS, ROY
 MEACHEM, MRS. CARRIE O.
 MEAD, A. B.
 MEAD, GEO. H.
 MEAD, MAURICE A.
 MECHEM, FLOYD R.
 MEDSKER, DR. ORA L.
 MEERHOFF, DR. CHARLES E.
 MEINRATH, ARIEL
 MELLUM, MRS. HORACE J.,
 Kenosha, Wis.
 MELOY, JOHN Y.
 MENCLEWSKI, DR. S. W.
 MENDELSON, EMANUEL M.
 MERLE, WILLIAM F., SR.
 MERRILL, MISS CHARLOTTE,
 Hinsdale, Ill.
 MERRILL, JAMES S.
 MERRIMAN, DENNIS A.
 MERRITT, E. L.
 MERRITT, MRS. W. H., Riverside, Ill.
 MERRYWEATHER, GEO.,
 Highland Park, Ill.
 MERSBACH, HERMAN W.
 METZENBERG, L.
 METZGER, MISS EMMA
 MEYER, ABRAHAM
 MEYER, ABRAHAM W.
 MEYER, ALFRED C.
 MEYER, CARL
 MEYER, E. F.
 MEYER, PAUL
 MEYERCORD, G. R.
 MEYERS, MRS. FRANCES ETTA,
 Evanston, Ill.
 MEYNE, GERHARD F.
 MICHAELS, JOSEPH
 MIDDLESCHULTE, MRS. W.,
 Evanston, Ill.

- MIDDLETON, MRS. ELLIOTT
 MIETH, GEORGE W., Glencoe, Ill.
 MIHALOPOULOS, PETER G.
 MILES, FRANCIS J. M.
 MILES, MRS. HERBERT D.,
 Asheville, N. C.
 MILES, MRS. H. E., Racine, Wis.
 MILHENING, J., Evanston, Ill.
 MILLARD, EVERETT L.
 MILLER, ALBERT GRANT
 MILLER, AMOS C., Kenilworth, Ill.
 MILLER, BAVIER C.
 MILLER, CHARLES B.
 MILLER, MRS. CHARLES P.
 MILLER, EUGENE C.
 MILLER, H. F.
 MILLER, JOHN J.
 MILLER, JOHN S.
 MILLER, DR. JOSEPH L.
 MILLER, MAYER
 MILLER, RICHARD O., Evanston, Ill.
 MILLER, R. T., JR.
 MILLER, WALTER E.
 MILLER, WALTER F.
 MILLS, ALLEN G., Glencoe, Ill.
 MINER, HERBERT J.
 MINER, H. H.
 MINER, MRS. WILLIAM H.
 MINER, W. H.
 MINNINGER, FRANK M.
 MISOSTOW, H.
 MITCHELL, MISS CATHARINE A.,
 Riverside, Ill.
 MITCHELL, DR. JAS. H.
 MITCHELL, JOHN HENNON,
 Evanston, Ill.
 MITCHELL, OLIVER
 MODERWELL, C. M.
 MODJESKI, RALPH
 MOELLER, REV. HERMAN H.
 MOENG, E. D.
 MOFFATT, MRS. WILL S.,
 Wheaton, Ill.
 MOHR, ALBERT
 MOHR, BENJ. F., Kenilworth, Ill.
 MOHR, MISS HARRIET
 MOHR, WM. J.
 MOLINSKI, MISS HATTIE
 MOLONEY, CHARLES E.
 MONROE, WM. S.
 MONTGOMERY, MRS. F. H.
 MOORE, MRS. A. J.
 MOORE, DR. FRANK D.
 MOORE, MRS. GILPIN
 MOORE, JAMES HILLS
 MOORE, MISS ROSE MARIE
 MOORE, WM. H., New York, N. Y.
 MOOREHEAD, FREDERICK B.
 MOOREHOUSE, MRS. WM. H.
 MOOS, J. B.
 MORAN, THOMAS A.
 MORAND, SIMON J.
 MORGAN, A. K.
 MORGAN, C. H.
 MORGAN, MRS. C. LYSTON
 MORGENTHAU, DR. GEORGE
 MORRILL, DONALD L.
 MORRIS, EDWARD H.
 MORRIS, EUGENE C.
 MORRIS, MRS. GARDNER
 MORRIS, HENRY C.
 MORRIS, MRS. H. B.
 MORRIS, MRS. WM. D.
 MORRISON, MRS. EMMA H.
 MORRISON, WM. M.
 MORRISON, JAMES W.
 MORRON, J. R., New York, N. Y.
 MORSE, MRS. CHARLES J.,
 Evanston, Ill.
 MORSE, C. H.
 MORSE, C. H., JR.
 MORSE, ROBERT H.
 MARTENSON, JACOB, Oak Park, Ill.
 MORTIMER, ALBERT E.
 MORTON, MARK, Lake Forest, Ill.
 MORTON, STERLING
 MOSES, MRS. JOSEPH W.
 MOSSER, STACEY C.
 MOUAT, ANDREW J., Wilmette, Ill.
 MOULTON, PROF. F. R.
 MOULTON, R. G.
 MOULTON, WILLIAM A.
 MOWRY, LOUIS C., Glencoe, Ill.
 MUDGE, JOHN B.
 MUELLER, DANIEL
 MUELLER, THEOBALD
 MUHLKE, J. H.
 MULLANEY, BERNARD J.
 MULLIKEN, ALFRED H.
 MULLIN, MRS. ANNA M.
 MUNDIE, W. B.
 MUNGER, ORETT LYMAN
 MURPHY, JOHN B.
 MURPHY, MISS URSULA,
 Elmhurst, Ill.
 MURPHY, WALTER P.
 MURRAY, MRS. HOWELL W.
 MURRAY, MAJOR ROBT. H.
 MURRAY, TOM
 MYERS, L. E.

- NACEY, HARRY M.
 NARTZIK, J. J.
 NASH, CHARLES A., Winnetka, Ill.
 NASH, CHARLES J.
 NAST, A. D.
 NAST, CHRISTIAN F.
 NAST, SAMUEL
 NATALBY, ALBERT D.
 NATHAN, ADOLPH
 NATHAN, MRS. BLANCHE HOOVER
 NATHAN, CLAUDE, Winnetka, Ill.
 NEELY, MISS CARRIE BLAIR
 NEFF, MRS. NETTELTON
 NEFF, WARD A.
 NELSON, ANTON M., Oak Park, Ill.
 NELSON, FRANK G.
 NELSON, H. P.
 NELSON, H. W.
 NELSON, MURRAY, JR.
 NELSON, N. A.
 NELSON, OLIVER R.
 NELSON, SEYMOUR G., Glenview, Ill.
 NELSON, MRS. WALTER C.
 NELSON, W. D.
 NEU, MRS. ANNA M.
 NEUFFER, PAUL A.
 NEWBERRY, MISS MARY L.
 NEWBURY, MRS. S.
 NEWELL, MRS. O. S.,
 Lake Forest, Ill.
 NEWHALL, S. F., Highland Park, Ill.
 NEWHOUSE, HENRY L.
 NEWMAN, MRS. CATHERINE
 NEWMAN, HARRY
 NEWTON, MRS. H. S.,
 San Diego, Calif.
 NIBLOCK, HARRY C.
 NICHOLLS, WM. H., Winnetka, Ill.
 NICHOLS, MISS EDNA M.,
 Evanston, Ill.
 NICHOLS, GEORGE P.
 NICHOLS, J. W.
 NICHOLS, S. F., LaGrange, Ill.
 NICHOLS, WARREN
 NICKELSON, SAM T.
 NICKERSON, J. F., Oak Park, Ill.
 NICKERSON, MRS. ROLAND C.,
 Boston, Mass.
 NICKERSON, ROLAND C.,
 Boston, Mass.
 NIMMONS, GEO. C.
 NOEL, JOSEPH R., Oak Park, Ill.
 NOELLE, JOSEPH B.
 NOLLAU, MISS EMMA
 NONNAST, HARRY W.
 NOONAN, EDWARD J.
 NORCROSS, F. F.
 NORRIS, JAMES
 NORRIS, MRS. WM. W.
 NORTH, MISS HELEN B.,
 New York, N. Y.
 NORTH, MRS. WILLIAM S.
 NORTON, CHAS. DYER,
 New York, N. Y.
 NORTON, R. H.
 NOTZ, FELIX
 NOVAK, DR. ANNA F.
 NOVAK, CHARLES
 NOYES, MRS. D. A.
 NOYES, MRS. E. H.
 NOYES, DR. FREDERICK B.,
 Park Ridge, Ill.
 NYE, JAMES W.
 NYHOLM, ARVID
 OBERMANN, H. A.
 OBERNE, MRS. GEO. N.
 O'BRIEN, FRANK J.
 O'BRIEN, J. J.
 O'BRIEN, RICHARD M.
 O'BRIEN, W. V.
 OCHS, DR. A. J., Oak Park, Ill.
 OCHSNER, DR. A. J.
 O'CONNOR, CHAS. J.
 O'DONNELL, SIMON
 OEHNE, THEODORE
 OHLENDORF, DR. WILLIAM C.,
 Park Ridge, Ill.
 O'KEEFE, MRS. DENNIS D.
 OLESON, OLAF E.
 OLESON, PHILIP H., Lombard, Ill.
 OLIVER, FREDERICK S.
 OLIVER, JOHN, Highland Park, Ill.
 OLLIER, VALENTINE, Elmhurst, Ill.
 ONEAL, DR. OREN
 O'NEIL, MRS. D. F.
 OPPENHEIMER, ALFRED
 OPPENHEIMER, HARRY D.
 OPPENHEIMER, JULIUS
 ORB, JOHN A.
 ORMSBY, DR. OLIVER S.
 ORR, MRS. ARTHUR
 ORTMAN, RANDOLPH
 ORTMAYER, MRS. IDA C.
 ORTON, MRS. THOMAS
 ORTSEIFEN, ADAM
 OSBORNE, CHARLES G.
 OSBORNE, W. IRVING, Evanston, Ill.
 OSTENRIEDER, RICHARD
 OSTROM, MRS. J. A.

- O'SULLIVAN, PETER J., JR.,
Oak Park, Ill.
- OTIS, MRS. PHILO A.
- OTIS, R. C.
- OTIS, SPENCER, Barrington, Ill.
- OTTE, FRED J.
- UGHTON, MRS. JOHN RICHARD,
Dwight, Ill.
- OVERDIER, HENRY D.
- OVERTON, GEORGE W.
- OWSLEY, HEATON
- PABST, F.
- PACKARD, F. I.
- PADDOCK, CHARLES E.
- PAEPCKE, H.
- PAGE, MRS. CECIL, Kenilworth, Ill.
- PAGE, MRS. FLORENCE T.,
Hubbard Woods, Ill.
- PAGE, JOHN W.
- PAGIN, MRS. MABEL B.
- PAINTER, JOHN V.
- PALMER, PROF. CLAUDE IRWIN
- PALMER, CLINTON D.,
River Forest, Ill.
- PALMER, PERCIVAL B.
- PALMER, DR. T. D.
- PAM, JUDGE HUGO
- PARDRIDGE, MRS. EDWARD W.
- PARKER, MISS ELIZABETH,
Evanston, Ill.
- PARKER, MRS. WALTER R.,
Detroit, Mich.
- PARKINSON, ROBT. H.
- PARLIN, WM. H., New York, N. Y.
- PARRY, R. H.
- PARSONS, JOHN C.
- PARTRIDGE, LESTER E.
- PARTRIDGE, LLOYD C.
- PATTEN, JAMES A., Evanston, Ill.
- PATTERSON, JOSEPH M.,
Libertyville, Ill.
- PAULING, E. G.
- PAULMAN, HENRY
- PAVER, MRS. PAUL W.
- PAVEY, WILLIAM B.
- PEABODY, AUGUSTUS S.
- PEABODY, F. S.
- PEACOCK, MRS. EMILIE W.
- PEARSE, MRS. LANGDON
- PEARSON, MRS. GEO. A.
- PECK, MRS. W. L.
- PEEK, MRS. ETHELBERT W.
- PELLET, CLARENCE S.,
River Forest, Ill.
- PELOUZE, WM. NELSON
- PENTONEY, MISS HENRIETTA
- PERCY, MRS. N. M.
- PERKINS, A. T.
- PERKINS, DWIGHT H.,
Evanston, Ill.
- PERKINS, GEORGE P.
- PERKINS, H. F.
- PERKINS, MISS MARY
- PERRY, CLARENCE W.
- PERRY, I. NEWTON, Lake Forest, Ill.
- PERRY, J. R.
- PETER, EMORY E.
- PETERS, FRANK M.
- PETERS, H. A.
- PETERSEN, MRS. EDW.
- PETERSON, ALEXANDER B.
- PETERSON, C. S.
- PETERSON, WM. A.
- PETRU, EMANUEL J.
- PFÄELZER, DAVID
- PFANMUELLER, F. E.
- PHELPS, MRS. ERSKINE M.
- PHELPS, WM. L., Evanston, Ill.
- PHEMISTER, DR. D. B.
- PHILLIPS, MISS HARRIET G.
- PHILLIPS, MRS. R. W.
- PHILLIPS, MISS SARAH E.
- PHILLIPSON, SAMUEL
- PICK, ALBERT, Winnetka, Ill.
- PICK, GEORGE, Highland Park, Ill.
- PICK, RICHARD
- PICKARD, W. A., Evanston, Ill.
- PICKELL, J. RALPH
- PIERCE, CHARLES B., Riverside, Ill.
- PIERCE, CHARLES I.
- PIERCE, FRANK M.
- PIERCE, JEROME V.
- PIERCE, J. N., Western Springs, Ill.
- PIERCE, MRS. KITTIE B.,
LaGrange, Ill.
- PIEZ, CHARLES
- PIKE, CHARLES B., Lake Forest, Ill.
- PIKE, MRS. EUGENE S.
- PIKE, WILLIAM W.
- PINCOFFS, MAURICE,
Lake Forest, Ill.
- PINKERTON, WM. A.
- PIOTROWSKI, N. L.
- PIRIE, GORDON L.
- PITCHER, MRS. HENRY L.
- PITCHER, JOHN C.
- PITNER, MRS. PAUL J.
- PLATT, HENRY RUSSELL,
Evanston, Ill.
- PLATT, ROBERT SWANTON

- PLEW, JAMES E.
 PLOHR, HARRY, Riverside, Ill.
 PLOWS, MRS. EDWARD
 PLUMMER, DR. SAMUEL C.
 PLUNKETT, WM. H.
 POND, IRVING K.
 POOL, MARVIN B.
 POOLE, RALPH H.
 POOR, F. A.
 POPE, CHARLES
 POPE, GEORGE J., Glencoe, Ill.
 POPE, HENRY
 POPE, HERBERT
 POPPENHUSEN, CONRAD H.,
 Evanston, Ill.
 PORTER, MRS. ALBERT BROWN,
 Evanston, Ill.
 PORTER, ANDREW T.
 PORTER, MRS. FRANK SCOLLER
 PORTER, FRANK W.
 PORTER, GEO. FRENCH
 PORTER, MRS. HARRIET E.,
 River Forest, Ill.
 PORTER, H. H., JR.
 PORTER, JAMES F.,
 Hubbard Woods, Ill.
 PORTER, JAMES W.
 PORTER, MRS. JULIA F.,
 Hubbard Woods, Ill.
 PORTER, WASHINGTON, JR.
 PORTIS, DR. M. MILTON
 POST, GORDON W.
 POTTER, EDGAR A.
 POWELL, ISAAC N.
 POWERS, FRED W.
 PRAHL, FREDERICK A.
 PRENDERGAST, DR. JOSEPH
 PRIDMORE, MRS. H. E.
 PRINDIVILLE, T. J.
 PROTHEROE, DANIEL H.
 PUGH, JAMES ANDREW
 PULLMAN, MRS. GEO. M.
 PULLMAN, MRS. WILLIAM C.
 PURCELL, JOSEPH D.
 PURCELL, WM. B.
 PUSEY, MRS. WILLIAM A.
 PUTNAM, MRS. ABBIE A.,
 Highland Park, Ill.
 QUAYLE, R., Oak Park, Ill.
 QUIGLEY, WM. J., Lake Forest, Ill.
 QUINLAN, DR. WM. W.
 QUISENBERRY, T. EDWIN,
 Evanston, Ill.
 RAFTREE, MISS OLIVE KEITH
 RAMSEY, WM.
- RANDALL, CHARLES P.,
 Oak Park, Ill.
 RANDALL, REV. EDWIN J.
 RANDALL, IRVING,
 Highland Park, Ill.
 RANDLE, MRS. ELLEN H.
 RANG, MRS. HENRY
 RANKIN, JAMES A.
 RANKIN, WALTER S.
 RATHBORNE, W. W.
 RATTY, N. F.
 RAWSON, FREDERICK H.
 RAYMOND, C. E., Hinsdale, Ill.
 RAYMOND, MRS. J. N.
 RAYNER, MRS. JAMES B.,
 Escondido, Calif.
 REA, MRS. ROBT. L.
 REBIR, MRS. O. S.
 RECKITT, CHAS. C., Sycamore, Ill.
 RECKITT, ERNEST
 RECTOR, EDWARD
 REDIFER, JOHN W.
 REDINGTON, FRANK B.
 REDINGTON, W. H., Evanston, Ill.
 REED, CHARLES S.
 REED, CLARK SCAMMON
 REED, JOHN W., Park Ridge, Ill.
 REED, MRS. LAWRENCE J.
 REED, MRS. R. M.
 REEVE, EARL
 REEVES, CHARLES H.,
 Oak Park, Ill.
 REEVES, OWEN T., JR.,
 Kenilworth, Ill.
 REGENSTEIN, JOSEPH
 REGENSTEINER, THEO.
 REGNERY, WM. H., Hinsdale, Ill.
 REHM, FRANK A.
 REHM, WILLIAM HENRY
 REICHMANN, F. J.
 REID, ROBERT H.
 REINHARDT, HENRY
 REISS, WM.
 REMMEN, DR. N. E.
 RENSCHAW, W. W.
 ReQUA, WILLIAM B.
 REVELL, JOHN T.
 REW, IRWIN, Evanston, Ill.
 REYNOLDS, EARLE H.
 REYNOLDS, MRS. H. J.
 REYNOLDS, M. A.
 RICE, GEO L.
 RICHARDSON, MRS. JULIA M.
 RICHARDSON, L. G., Evanston, Ill.
 RICHARDSON, MRS. W. D.

- RICHMOND, DR. YSABEL G.
RICKETTS, MRS. HOWARD T.
RIDDLE, HERBERT H.
RIDER, MARK D.
RIDGWAY, WM.
RIEL, J. M.
RIEMAN, C. S.
RIGALI JOHN E.
RIGNEY, W. T.
RIPLEY, HERBERT
RITCHIE, MRS. W. E., Hinsdale, Ill.
RITTENHOUSE, MRS. CHAS. J.
RITTENHOUSE, MRS. M. F.
RITTER, CHAS. H.
RIVKIN, MRS. E. A.
ROACH, CHARLES H.
ROACH, JOHN M.
ROBBINS, MRS. BURR
ROBBINS, GEORGE A.
ROBBINS, HENRY S.,
 Lake Forest, Ill.
ROBERTS, ARTHUR
ROBERTS, C. T.
ROBERTS, GEORGE E.,
 Ossining, N. Y.
ROBERTSON, LIONEL O.
ROBERTSON, WM.
ROBINS, MRS. RAYMOND
ROBINSON, CHAS. O.
ROBINSON, MRS. MILTON E.
ROBISON, MRS. ADALINE JESSIE
ROBSON, MISS ALICE
ROCHE, MISS EMILY
ROCHE, MARTIN
ROCKEFELLOW, JOHN E.
ROCKWOOD, MISS LAURA
 WHITMAN
RODATZ, JACOB, Palos Park, Ill.
RODEN, MRS. E. H.
ROEHLING, O. G.
ROENITZ, FRANK L.
ROGERS, BERNARD F., JR.
ROGERS, DR. CASSIUS C.
ROGERS, HOPEWELL L.
ROGERS, H. W.
ROGERS, JOSEPH M.
ROGERS, MISS SUSAN C.
ROGERS, WALTER A., Lisle, Ill.
ROGOVSKY, W. P., Oak Park, Ill.
ROHN, ADAM J.
ROHN, HENRY E.
ROHRER, MRS. IDA,
 San Diego, Calif.
ROMBERG, MRS. EDWIN
ROMER, MISS DAGMAR
ROOT, FRANK K.
ROSE, E. J.
ROSE, JOHN A., Western Springs, Ill.
ROSEBOOM, ALFRED B.
ROSENBAUM, E. S., Glencoe, Ill.
ROSENBAUM, MRS. JOSEPH
ROSENBERG, ROBERT J.
ROSENBLUTH, LOUIS
ROSENFELD, MAURICE
ROSENFELD, LOUIS
ROSENFELD, MORRIS S.
ROSENTHAL, JAMES
ROSENTHAL, LESSING
ROSENTHAL, LUBIN L.
ROSENWALD, LESSING,
 Highland Park, Ill.
ROSENWALD, MRS. LESSING,
 Ravinia, Ill.
ROSENWALD, M. S.
ROSS, FRANK A., Wilmette, Ill.
ROSS, GEORGE H.
ROSS, ROBERT E.
ROSS, MISS VERNA MARY,
 Oak Park, Ill.
ROSS, MISS Z.
ROSSITER, WILL C.
ROTH, AARON
ROTHSCHILD, MAURICE L.
ROTHSCHILD, MELVILLE N.
ROTHSCHILD, W. S.
ROUSE, HARRY B.
ROWE, EDGAR C.
ROWLANDS, LAMONT,
 Boston, Mass.
ROWLEY, JAMES F.
ROY, MRS. ERVIN L.
RUBENS, CHARLES
RUBOVITS, MISS DOROTHY F.
RUBOVITS, TOBY
RUDIN, JOHN FREDERICK
RUDOLPH, MISS BERTHA
RUDOLPH, FRANKLIN,
 Winnetka, Ill.
RUECKHEIM, F. W.
RUECKHEIM, LOUIS
RUEL, J. G.
RUMELY, WILLIAM N.
RUMSEY, GEO. D.
RUNNELLS, CLIVE
RUNNELLS, JOHN S.
RUSHTON, JOSEPH A.
RUSSELL, E. A., Lake Forest, Ill.
RUSSELL, JOHN T.
RUSSELL, DR. JOSEPH W.
RUTHERFORD, J. J.

- RUTLEDGE, GEO. E.
 RUTTER, WM. McM., Winnetka, Ill.
 RYAN, MRS. JAMES F.
 RYAN, JOHN M.
 RYAN, ROBERT
 RYAN, THOMAS C.
 RYDER, FRANK A.
 RYERSON, MRS. ARTHUR
 RYERSON, EDWARD L., JR.
 RYERSON, JOS. T.
 SACKLEY, MISS ELIZABETH L.
 SAGER, F. A., Glencoe, Ill.
 SALAT, JOS. J.
 SAMMONS, B. C., Blue Island, Ill.
 SAMPSON, WM. HUBBARD,
 Riverside, Ill.
 SANFORD, MRS. FAITH BOYNTON
 SARGENT, MISS DOROTHY,
 Glencoe, Ill.
 SARGENT, MRS. GEORGE M.,
 Evanston, Ill.
 SARGENT, HOMER E., JR.,
 Pasadena, Calif.
 SARGENT, JOHN R. W.
 SARLEY, J. F.
 SAUNDERS, W. P., LaGrange, Ill.
 SAUTER, FRED J.
 SAUTER, LEONARD J.
 SAVAGE, WALTER L.
 SAWYER, MRS. PERCY
 SAXON, WM., Oak Park, Ill.
 SAYRE, PAUL LOMBARD
 SCALBOM, OSCAR L.
 SCHAAR, B. E.
 SCHACHNER, MAXIMILIAN
 SCHAD, A. E.
 SCHAEFFER, OTTO
 SCHAFFNER, MRS. JOSEPH
 SCHAFFNER, ROBERT C.,
 Highland Park, Ill.
 SCHANZ, LEWIS J.
 SCHELL, DR. CHARLES P.
 SCHELTES, S. ADRIAN
 SCHERMERHORN, L. R.,
 Oak Park, Ill.
 SCHERMERHORN, W. IRVING
 SCHEVILL, FERDINAND
 SCHICK, CHAS. E.
 SCHIESSWOHL, PHILIP P.
 SCHIFF, M. C.
 SCHIFFMAN, JOHN F.
 SCHILLO, MISS ADELE
 SCHLACKS, HENRY J.
 SCHLITT, HERMAN
 SCHLOESSINGER, H. J.
 SCHMIDT, ADOLPH
 SCHMIDT, DR. LOUIS E.
 SCHMIDT, MRS. MINNA
 SCHMIDT, THEO. A.
 SCHMITT, MRS. ANTHONY
 SCHMITZ, DR. HENRY
 SCHMITZ, NICHOLAS J.
 SCHMUTZ, MRS. ANNA
 SCHNERING, JULIUS
 SCHOELLKOPF, HENRY, JR.
 SCHOENFIELD, MISS MILDRED
 SCHOENINGER, JOSEPH,
 Ravinia, Ill.
 SCHOFIELD, JOHN R.
 SCHOLLE, CHARLES H.
 SCHOTT, HENRY
 SCHROEDER, ALBERT W.
 SCHROEDER, FRED
 SCHROEDER, HENRY
 SCHRYVER, CLYDE H.
 SCHUELER, MRS. ALVINA
 SCHUHMANN, MRS. HENRY H.
 SCHULTZ, MRS. EDWARD
 SCHULTZ, HENRY W., Winnetka, Ill.
 SCHULZE, WILLIAM
 SCHURMANN, MISS GUSSIE
 SCHUYLER, MRS. DANIEL J., JR.
 SCHWABACHER, MRS. MORRIS
 SCHWAMB, F. W.,
 Blue Island, Ill.
 SCHWILL, JULIUS
 SCOLES, ROBERT L.
 SCOTT, DONALD, Evanston, Ill.
 SCOTT, MRS. EDGAR
 SCOTT, FRANK HAMLIN
 SCOTT, FRED W.
 SCOTT, G. E.
 SCOTT, MRS. JAMES W.
 SCOTT, ROBERT L., Evanston, Ill.
 SCOTT, WILLIAM C.
 SCOULER, GUY
 SCOVILLE, C. B.
 SCUDDER, J. A.
 SEABURY, CHARLES W.,
 Oak Park, Ill.
 SEAMAN, GEO. M.
 SEARLES, A. M.
 SEARLS, E. C.
 SEARS, ALDEN J., Kenilworth, Ill.
 SEARS, JUDGE NATHANIEL C.,
 Lake Geneva, Wis.
 SEAVER, A. E.
 SEEBERGER, MISS D. A.,
 Lake Forest, Ill.
 SEEBERGER, LOUIS A.

- SEEBURG, JUSTUS P.
 SEIPP, CLARENCE T.
 SEIPP, EDWIN A.
 SEIPP, PHILIP W.
 SEIPP, MRS. WILLIAM C.
 SEIPP, WILLIAM C.
 SEIPPEL, DR. CLARA P.
 SELLERS, FRANK H.,
 Pasadena, Calif.
 SELLS, ELIJAH W., New York, N. Y.
 SELZ, A. K.
 SELZ, E. F.
 SENG, FRANK J., Wilmette, Ill.
 SENG, JULIUS T.
 SETHNESS, C. HENRY
 SEVERN, CHARLES E.
 SEWELL, HENRY
 SEXTON, P. J.
 SEYMOUR, MRS. CLAUDE
 SHAFFER, CHAS. B.
 SHAFFER, J. C., Evanston, Ill.
 SHAMBAUGH, DR. GEO. E.
 SHANKLAND, E. C.
 SHANNON, A. R.
 SHAVER, MISS IDA
 SHAW, F. S., Evanston, Ill.
 SHAW, T. A.
 SHAW, WALDEN
 SHEAN, THOMAS P.
 SHEDD, EDWARD A.
 SHEDD, WILLIAM J., Blue Island, Ill.
 SHEDDEN, JAMES
 SHEEAN, JAMES M.
 SHEEHY, EDWARD
 SHELDON, MRS. GEO. W.
 SHELDON, THEODORE
 SHEPARD, MRS. B. L., Evanston, Ill.
 SHEPARD, CHAS. C.
 SHEPARD, FRANK L.
 SHEPHERD, MRS. EDITH P.
 SHERBURNE, J. M.
 SHERIDAN, MRS. E. W.
 SHERIFF, ANDREW R.
 SHERIFF, MRS. MARGUERITE
 SHERIFFS, WALTER, Oak Park, Ill.
 SHERMAN, JAMES M.
 SHERMAN, W. W.
 SHERWIN, MRS. E. J., Glencoe, Ill.
 SHIELDS, MISS M. E.
 SHIRK, MRS. MILTON
 SHIVERICK, A. F.
 SHOCKEY, MRS. WILLIS G.
 SHORT, DR. GEORGE W.
 SHORTALL, JOHN L.
 SHOUP, ALONZO D.
- SHRIMSKI, ISRAEL
 SHULZE, MAURICE
 SHUMWAY, EDWARD DeWITT
 SICK, AARON M., Park Ridge, Ill.
 SIDLEY, MRS. W. P., Winnetka, Ill.
 SIGNOR, HARRY B.
 SILBERMAN, FERDINAND
 SILBERMAN, HENRY R.
 SILBERMAN, SIGMUND
 SILLANI, MRS. MABEL
 WHITTEMORE
 SILVERTHORNE, GEORGE M.
 SIMMONS, PARKE E., Evanston, Ill.
 SIMMONS, MRS. Z. G., JR.,
 Kenosha, Wis.
 SIMONDS, O. C.
 SIMONS, JOSEPH
 SIMONSEN, MRS. E. B.
 SIMPSON, DR. ELMER E.
 SIMPSON, MRS. HULDA
 SIMPSON, MRS. WILLIAM B.
 SIMPSON, WM. M.
 SIMS, EDWIN W.
 SKILLEN, EDWIN S.
 SKINNER, MISS ELIZABETH
 SKINNER, MISS FREDERIKA
 SKINNER, MRS. J. F., Oak Park, Ill.
 SKINNER, LEE
 SLADE, SAMUEL,
 Highland Park, Ill.
 SLOAN, WILLIAM E.
 SLOCUM, J. E.
 SLOCUM, L. T. M.
 SLYE, MISS MAUD
 SMITH, ALEXANDER
 SMITH, MRS. ANNA L.
 SMITH, BRUCE D., Lake Forest, Ill.
 SMITH, MRS. BYRON L.
 SMITH, C. F. MATHER
 SMITH, C. T.
 SMITH, MRS. DOUGLAS,
 Hubbard Woods, Ill.
 SMITH, MRS. FRANK S.,
 Oak Park, Ill.
 SMITH, FRANKLIN P.
 SMITH, FREDERICK A.
 SMITH, FRED W.
 SMITH, F. E.
 SMITH, GEORGE D., Winnetka, Ill.
 SMITH, HAROLD C.
 SMITH, H. RUSSELL, Wilmette, Ill.
 SMITH, MRS. JULIAN C.,
 Wilmette, Ill.
 SMITH, J. C.
 SMITH, MISS MARY

- SMITH, ORSON
SMITH, MRS. PAUL GILBERT,
Winnetka, Ill.
SMITH, SAMUEL H.
SMITH, THOMAS
SMITH, WALTER BYRON
SMITH, MRS. WILLIAM A.
SMITH, WM. C.
SMULSKI, JOHN F.
SMYTH, JOHN M.
SMYTH, THOMAS A.
SNEDICOR, MRS. MARGARET
AVERY
SNELLING, FRED D. P.
SNOW, EDGAR M., JR.,
Highland Park, Ill.
SNYDACKER, MRS. E. F.,
Kenilworth, Ill.
SNYDER, FRED T.
SNYDER, MRS. JOHN W.
SODEN, MRS. G. A.
SOLLITT, OLIVER
SOLLITT, SUMNER
SOMERS, ALBERT L.
SOMMERS, WALTER F.
SONNENSCHIEN, EDWARD
SOPER, JAMES P.
SPALDING, MRS. CHARLES F.
SPALDING, MRS. KEITH
SPANN, J. E.
SPAULDING, MRS. HOWARD H., JR.
SPENCE, MRS. E. E.
SPIEGEL, MRS. JOSEPH,
Winnetka, Ill.
SPIEGEL, SIDNEY M.,
Winnetka, Ill.
SPIELMANN, ADOLPH
SPINDLER, OSCAR
SPOEHR, CONRAD
SPOFFORD, MISS FLORANCE
SPOONER, F. E., Hubbard Woods, Ill.
SPROEHNLE, A. W.
SPOUL, WILFORD R.
STAAR, FRANK
STAFFORD, CHAS. B., Evanston, Ill.
STAFFORD, JOHN W.
STAHL, GEORGE W.
STAHL, MRS. JOHN M.
STAHL, MISS SARAH STARR
STAMBACH, MRS. ISABEL C.
STARKWEATHER, MRS.
CHARLES H.
STARKWEATHER, MRS. F. H.,
Evanston, Ill.
STARKWEATHER, MRS. R. E.,
Evanston, Ill.
STARNE, W. D., Evanston, Ill.
STARRETT, JULIUS
STEARNS, CHARLES B.
STEARNS, R. I.
STEBBINS, S. J.
STEELE, DR. D. A. K.
STEELE, LEO M.
STEELE, SAMUEL B.
STEFFEY, DAVID R.
STEIN, BENJAMIN F.
STEIN, MRS. ERNST
STEIN, LEO. G.
STEIN, SAMUEL A.
STEIN, S. M.
STEINER, J. HENRY
STENHOUSE, MISS ELIZABETH
D. G.
STEPHAN, O. P.
STEPHENS, G. A., Moline, Ill.
STERN, ALFRED W.
STERN, DAVID B.
STERNBERG, MORRIS
STEVENS, ARTHUR L.
STEVENS, CHAS. G., Riverside, Ill.
STEVENS, EDWARD J.
STEVENS, GEO. M.
STEVENS, HAROLD L.,
Evanston, Ill.
STEVENS, JAMES W.
STEVENS, R. G.
STEVENSON, DR. A. F., JR.
STEVENSON, D. S.
STEWART, MRS. LE ROY T.
STEWART, MISS AGNES NANNIE
STEWART, MISS EGLANTINE
DAISY
STEWART, MISS MERCEDES
GRAEME
STEWART, PRITCHARD
STILES, GEO. W.
STILES, L. G.
STILLWELL, MRS. ADDISON
STILLWELL, MRS. HOMER A.
STIRTON, ROBERT C.
STIX, S. H.
STOCK, FREDERICK A.
STOCKWELL, WILLIAM H.
STONE, FRANK B.
STONEHILL, C. A., Glencoe, Ill.
STOREY, W. B.
STORY, FRANK F., Riverside, Ill.
STOVER, IRA
STRANDBERG, E. P.
STRASSER, CHRISTOPHER

- STRATEN, DR. HUBERT
STRAUS, ELI M.
STRAUS, LEO
STRAUS, MAX
STRAUS, MEYER L.
STRAUS, SIMEON
STRAUS, SIMON W.,
New York, N. Y.
STRAUS, S. J. T.
STRAUSS, MRS. BERTHA A.
STRAUSS, MRS. HENRY X.
STRAUSS, JULIUS
STRAUSS, J. L.
STRAUSS, MILTON L.
STRAWN, SILAS H.
STREAM, JOHN J., Evanston, Ill.
STREET, DOUGLAS P.
STRICKFADEN, MISS ALMA E.
STRIDIRON, CHAS. E.
STROBEL, CHAS. L.
STROMBERG, CHAS. J.
STRONG, GORDON
STROTZ, CHARLES N., Winnetka, Ill.
STUART, DOUGLAS
STUART, JOHN, Hubbard Woods, Ill.
STUART, ROBERT
STUBBS, E. J., Oak Park, Ill.
STUBBS, DR. J. CHASE
STUHR, DR. WALTER A.
STULIK, DR. CHARLES K.
STURGIS, C. I.
STURM, MEYER J., Evanston, Ill.
STURTEVANT, HENRY D.
STURTEVANT, MRS. R. E.,
Lake Forest, Ill.
SULLIVAN, ANDREW J.
SULLIVAN, MISS ELIZABETH B.
SULLIVAN, PERCY W.
SULLIVAN, MRS. ROGER
SULTAN, WILLIAM
SULZBERGER, FRANK L.
SUMMERS, L. L., Long Island, N. Y.
SUMMY, CLAYTON F.
SUSTER, JOHN, Des Plaines, Ill.
SUTCLIFFE, MRS. G. GARY
SUTHERLAND, WM., Glencoe, Ill.
SWAN, OSCAR H.
SWANSON, AXEL E.
SWANSON, J. E.
SWARTCHILD, EDWARD G.
SWARTS, HARRY L., Glencoe, Ill.
SWEITZER, ROBERT M.
SWETT, W. H.
SWIFT, ALDEN B.
SWIFT, MRS. ANNIE M.
- SWIFT, GUSTAVUS F., JR.
SWIFT, LOUIS F., Lake Forest, Ill.
SYLVESTER, MISS ADA I.
TABER, SYDNEY R., Princeton, N. J.
TAFT, JOHN H., Evanston, Ill.
TAFT, LORADO
TAFT, OREN B.
TALBERT, JOSEPH T.,
New York, N. Y.
TALBOT, MRS. EUGENE S., JR.
TALBOT, MISS MARION
TALCOTT, MRS. WM. A.,
Rockford, Ill.
TALLMADGE, THOMAS EDDY
TARRANT, ROBERT
TATGE, EDWARD W.
TAYLOR, B. L., Glencoe, Ill.
TAYLOR, C. C.
TAYLOR, MRS. FRANK B.
TAYLOR, JOHN H.
TAYLOR, J. HALL, Oak Park, Ill.
TEGMEYER, MRS. ELIZABETH
TEICHMAN, EDWARD F.,
Wilmette, Ill.
TELLING, MISS ELISABETH I.
TEMPEL, WM. F., Winnetka, Ill.
TEMPLE, JULIUS A.
TEMPLETON, HERBERT,
Oak Park, Ill.
TEMPLETON, J. S.
TEMPLETON, WALTER B.,
Riverside, Ill.
TENNERSTEDT, MILTON R.
TENNEY, HORACE K., Winnetka, Ill.
TENNIS, MRS. O. B., Evanston, Ill.
TERBELL, J. B.
TEST, MRS. FREDERICK C.
TETER, LUCIUS
THAYER, MISS ANNA WHITING
THAYER, ROBERT C.
THEURER, MRS. EMMA S.
THEURER, PETER S.
THIELENS, MRS. EDWARD H.
THOMAS, E. A.
THOMAS, FRANK W., Oak Park, Ill.
THOMAS, JOHN A.
THOMAS, MRS. JOHN W.,
Chicago Heights, Ill.
THOMASON, SAMUEL E.
THOMASSON, NELSON, JR.
THOMPSON, CHAS. H.,
Los Angeles, Calif.
THOMPSON, C. F.
THOMPSON, DR. GEO. A.

- THOMPSON, LEVERETT,
 Lake Forest, Ill.
 THOMPSON, NORMAN F.,
 Rockford, Ill.
 THOMPSON, HON. WM. HALE
 THORNE, MRS. GEO. A.,
 Winnetka, Ill.
 THORNTON, DR. FRANCES E.
 THORSCH, VICTOR
 THRALL, MISS BESSIE H.
 THURMAN, WILLIAM
 TIEKEN, DR. THEODORE
 TIETGENS, PAUL
 TILDEN, AVERILL
 TILDEN, MRS. EDWARD
 TILDEN, WM. A.
 TILT, CHAS. A.
 TILT, J. E.
 TIMMINS, MRS. PICKETT A.
 TIMROTH, CHAS. E.
 TINSLEY, F. H.
 TINSMAN, HOMER E.
 TIPPETT, WM. M.
 TITUS, WILLIAM H.
 TOBIAS, MRS. C. H.
 TOD, WALTER
 TODD, MRS. JAMES
 TODD, MRS. L. A., Oak Park, Ill.
 TONK, MRS. CHARLES J.
 TORRISON, DR. GEORGE A.
 TOURTELOTTE, FREDERICK J.
 TOWER, MRS. LYMAN H.
 TOWLER, KENNETH F.
 TOWNSEND, CHAS. D.
 TRAINER, J. MILTON
 TRASK, ARTHUR C.
 TRAYLOR, M. A.
 TREDWELL, JOHN
 TRENCH, MRS. DANIEL G.,
 Oak Park, Ill.
 TRINER, JOSEPH
 TRINZ, JOS.
 TRIPP, CHESTER D.
 TRIPP, GEO. A.
 TRUMAN, PERCIVAL H.,
 Evanston, Ill.
 TUCKERMAN, F. M.
 TUFTS, PROF. JAMES H.,
 New York, N. Y.
 TULLY, MRS. WILLIE CREEL
 TURNER, ALFRED M.
 TURNER, DR. BYRON S.
 TUTHILL, FRANK H.
 TUTTLE, CHAS. S.
 TUTTLE, F. B.
 TUTTLE, W. F.
 TUTWILER, WILLIAM W.,
 River Forest, Ill.
 TYLER, ALBERT S.
 TYLER, DR. HARVEY A.
 TYLER, ORSON K.
 TYRRELL, JOHN F.
 TYSON, RUSSELL
 UHLMAN, FRED
 UHLEIN, EDGAR J., Lake Bluff, Ill.
 UHLEIN, E. G.
 ULRICH, PERRY, Evanston, Ill.
 UNDERWOOD, MRS. ARTHUR W.,
 Evanston, Ill.
 UNDERWOOD, J. PLATT
 UNDERWOOD, MRS. P. L.,
 Lake Forest, Ill.
 UNDINE, WILLIAM C.
 UNZICKER, MRS. OTTO
 UPHAM, FREDERIC W., Golf, Ill.
 UPP, MISS EMMA C.
 URQUHART, MRS. MARY D.,
 Niles, Mich.
 VALENTINE, A. I.
 VALENTINE, E. L.
 VALENTINE, MRS. JOSEPH
 LORING
 VALENTINE, L. L.
 VAN BUSKIRK, JESSE
 VAN DEGRIFT, DANIEL D.
 VAN DELL, A. J.
 VAN DELLEN, DR. R. L.
 VAN DORN, MRS. WILLIAM T.
 VAN GUYSLING, G. E.
 VAN HAGEN, GEORGE E.,
 Barrington, Ill.
 VAN KIRK, CHARLES B.
 VAN MEENEN, MISS JOSEPHINE
 VAN PELT, GEORGE H.,
 Sea Breeze, Fla.
 VAN SCHAICK, MISS ELLEN
 VAN VLISSINGEN, MRS. JEAN W.
 VASUMPAUR, DR. JOS.
 VAUGHAN, L. B.
 VAUX, FREDERICK T.
 VAWTER, WM. A., St. Joseph, Mich.
 VEEDER, ALBERT H., JR.,
 Winnetka, Ill.
 VEEDER, HENRY
 VEEDER, MISS JESSIE
 VEHON, MORRIS
 VEHON, WM. H.
 VERRALL, S. H., Evanston, Ill.
 VICKERY, MISS MABEL S.
 VIERLING, LOUIS

- VILES, L. M.
 VOLTZ, DANIEL W.
 VOLTZ, EDW. C.
 VON OBERSTADT, COUNT BOPP
 VOPICKA, CHARLES J.
 VOSE, FREDERIC PERRY,
 Evanston, Ill.
 VOSE, ROBERT C., Brookline, Mass.
 VROMAN, MRS. CHAS. E.
 WADSWORTH, MRS. S. F.
 WAGNER, MRS. E. W.
 WAGNER, MRS. JOHN E.
 WAGNER, MRS. T. B.
 WAHL, DR. R., Evanston, Ill.
 WAITE, MISS ELLA R.
 WALDBOTT, E. S.
 WALDRON, E. D., Elgin, Ill.
 WALKER, MISS ANNIE J.
 WALKER, MISS A.
 WALKER, BERTRAND
 WALKER, CARL J., Lake Geneva, Ill.
 WALKER, CHAS. COBB,
 Boston, Mass.
 WALKER, MRS. HENRY H.
 WALKER, JAMES A.
 WALKER, J. R.
 WALKER, MISS NELLIE V.
 WALKER, DR. SAMUEL J.,
 Lake Forest, Ill.
 WALKER, WELLINGTON
 WALKER, WILLIAM E.
 WALLACH, J. F.
 WALLER, EDWARD, C.,
 River Forest, Ill.
 WALLER, MRS. LUCIA T.
 WALLER, MRS. ROBERT A.
 WALLERICH, GEORGE W.,
 River Forest, Ill.
 WALLING, W. G.,
 Hubbard Woods, Ill.
 WALLINGFORD, HENRY J.,
 Evanston, Ill.
 WALLS, DR. FRANK X.
 WALSH, GEORGE W.
 WALSH, MRS. M. A.
 WALTER, MRS. ALFRED M.
 WALTER, MISS LYDIA
 WALTER, DR. WILL, Evanston, Ill.
 WALTON, FREDERICK C.
 WALTON, S. B.
 WANLESS, MISS FLORENCE
 WANNER, MRS. HENRY J.
 WARD, EDWARD J. E.
 WARE, JOHN ANGUS
 WARE, J. H.
 WARE, MRS. LYMAN
 WARFIELD, EDWIN A.
 WARNER, LANSING B.
 WARNER, MASON
 WARREN, ALLYN D.
 WARREN, GEORGE C.
 WARREN, JOHN B., LaGrange, Ill.
 WARREN, J. LATHAM, Riverside, Ill.
 WARREN, LYMAN D.
 WARREN, MRS. MARY C.,
 Evanston, Ill.
 WARWICK, JOHN F.
 WASHBURN, MISS NETTIE,
 Tremont, Ill.
 WASSERSTRASS, GEORGE A.
 WATERMAN, DR. ALONZO H.
 WATKINS, DR. THOS. J.
 WATRY, MRS. NICHOLAS
 WATSON, MRS. LOUISA M.
 WATSON, WM. J.
 WAY, RAYMOND TURLAY
 WEARY, ALLEN M.
 WEAVER, DR. GEO. H.,
 Wilmette, Ill.
 WEAVER, MISS IDA E.,
 Berkeley, Calif.
 WEBB, GEORGE D., Oak Park, Ill.
 WEBB, MRS. GEO. L.
 WEBER, BERNARD F.
 WEBER, DAVID
 WEBER, EDGAR A.
 WEBER, FRANK C.
 WEBSTER, ARTHUR L.
 WEBSTER, DR. RALPH W.
 WEDELES, SIGMUND
 WEEGHMAN, CHAS.
 WEEKS, MRS. ANNA R.,
 New York, N. Y.
 WEGENER, ARNOLD G.
 WEGENER, GEORGE A.
 WEIL, JOSEPH M.
 WEIL, MRS. JULIUS E.
 WEIL, MRS. MORRIS
 WEINBERG, MRS. MAX
 WEINFELD, CHARLES
 WEISSENBACH, JOSEPH
 WELLING, J. P.
 WELLS, ARTHUR B.
 WELLS, BRADFORD
 WELLS, F. A., Evanston, Ill.
 WELLS, MRS. KATHERINE M.
 WELLS, MRS. THOMAS E.
 WELLS, T. E.
 WELLS, WILLIS J.
 WENTWORTH, FRANK W.

- WEST, JAMES J.
 WESTON, CHARLES V.
 WETTEN, ALBERT H.
 WETTLING, LOUIS E.
 WHEELER, ALBERT G.
 WHEELER, ARTHUR
 WHEELER, MRS. ARTHUR D.
 WHEELER, CHARLES P.,
 Evanston, Ill.
 WHEELER, MRS. CHARLES
 WILLIAM
 WHEELER, FRANK P.
 WHEELER, MISS MARY C.
 WHEELER, MRS. ROBERT T.
 WHIPPLE, WALTER W.
 WHITE, CARLTON
 WHITE, F. EDSON, Waukegan, Ill.
 WHITE, HAROLD F.
 WHITE, HARRY L.
 WHITE, HOWARD J., Evanston, Ill.
 WHITE, MRS. JAMES
 WHITING, MRS. BRADFORD H.
 WHITING, J. H.
 WHITNEY, CHARLES P.,
 Evanston, Ill.
 WHITNEY, EDWARD S.
 WHITNEY, FRANKLIN G.
 WHITNEY, MRS. THOMAS D.
 WICKER, MISS C. M.
 WICKES, MRS. ANNA BOAL
 WICKWIRE, MRS. EDWARD L.
 WIEBOLDT, W. A.
 WIEHE, C. F.
 WIENER, DR. ALEXANDER C.
 WIENHOEBER, ERNST
 WIGGINS, JOHN B.
 WILBER, MISS JEANNETTE
 RUNYON
 WILCE, GEORGE C.
 WILD, RICHARD
 WILD, MRS. THEO., JR.
 WILDER, MRS. JOHN E.,
 Evanston, Ill.
 WILDER, JOHN E., Evanston, Ill.
 WILE, MRS. JOSEPH M.
 WILKENS, CHARLES
 WILKES, MRS. C. M., Joliet, Ill.
 WILLARD, DANIEL,
 Baltimore, Maryland
 WILLETT, HOWARD L.
 WILLIAMS, MISS ANNA P.
 WILLIAMS, MISS CORNELIA B.
 WILLIAMS, HALBERT H.
 WILLIAMS, HENRY P., Glencoe, Ill.
 WILLIAMS, H. L.
 WILLIAMS, LUCIAN M.,
 Highland Park, Ill.
 WILLIAMS, NATHAN W.,
 Evanston, Ill.
 WILLIAMS, NORMAN
 WILLIS, PAUL
 WILLIS, THOS. H., Hinsdale, Ill.
 WILLS, WAYNE
 WILLSDEN, S. BLAKE
 WILLSON, MRS. RUSSELL
 WILMS, WILLIAM
 WILSON, EVERETT, Winnetka, Ill.
 WILSON, MRS. E. C.
 WILSON, JOHN P., SR.
 WILSON, J. E.
 WILSON, MISS MARY A.,
 Park Ridge, Ill.
 WILSON, MILTON, Lake Forest, Ill.
 WILSON, M. H., Evanston, Ill.
 WILSON, MRS. OLIVER T.,
 Lake Forest, Ill.
 WINCHELL, BENJAMIN L.
 WINDSOR, H. H., Evanston, Ill.
 WINEMAN, MRS. JOSEPH M.
 WINKELMAN, F. A.
 WINSLOW, F. A., New York, N. Y.
 WINSTON, GARRARD
 WINSTON, MRS. HAMPDEN
 WINTER, WALLACE C.
 WINTERBOTHAM, MRS. A. E.
 WINTERBOTHAM, JOHN
 WINTERBOTHAM, JOSEPH
 WINTERBOTHAM, JOSEPH, JR.
 WINTERS, MRS. LEROY DANIEL,
 Evanston, Ill.
 WISE, WILLIAM H., New York, N. Y.
 WISNER, MRS. ANNIE E.
 WITKOWSKY, MISS AMY
 WITKOWSKY, JAMES
 WITKOWSKY, LEON
 WOJTALEWICZ, REV. FRANCIS M.,
 South Chicago, Ill.
 WOLEY, DR. HARRY P.
 WOLF, MISS BEATRICE LOUISE
 WOLF, HARRY
 WOLF, HENRY M.
 WOLFARTH, MAX M.
 WOLFARTH, WM.
 WOLFF, CHRIS J.
 WOLFF, EMIL W.
 WOLFF, F. H.
 WOLFF, LOUIS, Wheaton, Ill.
 WOLTERSDFORF, ERNEST,
 Oak Park, Ill.
 WOOD, DR. CASEY

- WOOD, JOHN G.
WOOD, KAY
WOODHEAD, MISS GRACE K.
WOODMAN, ANDREW W.,
Evanston, Ill.
WOOF, DR. JOSEPH T.
WOOLF, MORRIS
WOOLLEY, CLARENCE M.
WORK, ROBERT G.
WORMSER, LEO F.
WOUTERS, CHARLES
WRAY, MRS. J. G., Wilmette, Ill.
WRENN, MISS ETHEL P.
WRENN, HAROLD B.,
Los Angeles, Calif.
WRIGHT, ELMER H.
WRIGHT, FRANK LLOYD
WRIGHT, DR. JAMES A.
WRIGHT, J. JOSEPH
WRIGHT, MRS. MARY E.
WRIGHT, MRS. R. J.
WRIGHT, WARREN
WRIGHT, WM. M.,
Highland Park, Ill.
WRIGLEY, CHARLES W.
WRIGLEY, WM., JR.
YEOMANS, CHARLES
- YONDORF, MILTON S.
YOUNG, ARCHIBALD B.
YOUNG, ARTHUR, Lake Forest, Ill.
YOUNG, MRS. CARYL
YOUNG, GEO. H.
YOUNG, LAWRENCE A.
YOUNG, PETER F.
YOUNKER, AARON
ZALESKI, B.
ZEISLER, SIGMUND
ZEISS, HAROLD, Lake Forest, Ill.
ZELOSKY, WILLIAM
ZENOS, REV. ANDREW C.
ZIEHME, A. E.
ZIMMERMAN, DR. A. G.
ZIMMERMAN H. P.
ZIMMERMAN, L. W.
ZIMMERMAN, W. F., JR.,
Kenilworth, Ill.
ZIMMERMANN, ALBERT G.,
New York, N. Y.
ZIRRI, THEO.
ZITZEWITZ, WALTER R.
ZOLLA, DAVID M.
ZORGE, R. J.
ZORK, DAVID
ZUETELL, WM., Oak Park, Ill.

ANNUAL MEMBERS

- AAGAARD, CHESTER S.
 AARON, HENRY J.
 AARON, MRS. LOUIS
 ABBOTT, DR. D. P.
 ABBOTT, FRANK I., Berwyn, Ill.
 ABBOTT, GORDON C.
 ABBOTT, GUY H.
 ABBOTT, ROBERT S.
 ABBOTT, MRS. WALLACE C.
 ABBOTT, MRS. WM. F.,
 Oak Park, Ill.
 ABBOTT, W. RUFUS
 ABEL, EDWARD J.
 ABELL, NATHAN W.
 ABELL, MRS. O. J., Wheaton, Ill.
 ABRAHAM, LEONARD
 ABRAHAMSON, ALFRED
 ABRAHAMSON JOHN
 ABRAMS, LEWIS
 ABRAMS, MRS. LINNIE B.
 ABRAMSON, MISS AMY B.
 ABRAMSON, MISS CHARLOTTE
 ABRAMSON, MISS ESTHER
 ABT, DR. ISAAC A.
 ABT, MRS. JACOB J.
 ABT, MRS. MARTHA E.
 ABT, DR. THERESA K.
 ACCOLA, WILLIAM J.
 ACKER, DR. ROBERT B.
 ACKERMAN, MRS. ALBERT H.
 ACKERMAN, DANIEL
 ACKERMAN, MISS LILLIAN B.
 ACKLEY, FRANK
 ACKLEY, MRS. GRACE L.
 ACOMB, JESSE P.
 ADAIR, CLAUDE E.
 ADAM, A. B.
 ADAM, MRS. R. STUART
 ADAMS, MRS. ASA G.
 ADAMS, BEN S.
 ADAMS, CHARLES E. B.
 ADAMS, CYRUS H., JR.
 ADAMS, MRS. DAVID T.
 ADAMS, MRS. E. M.
 ADAMS, E. R.
 ADAMS, HARRY S., Oak Park, Ill.
 ADAMS, HARVEY M.
 ADAMS, HENRY T.
 ADAMS, HUGH R., Oak Park, Ill.
 ADAMS, MRS. J. McGREGOR,
 Highland Park, Ill.
 ADAMS, MRS. LYSLE E.
 ADAMS, MRS. MYRON E.,
 Winnetka, Ill.
 ADAMS, ROBERT McCORMICK
 ADAMS, MRS. SAMUEL
 ADAMS, MRS. SUSAN GALE
 ADAMS, MRS. WILLIAM CARLETON
 ADAMS, MRS. W. H. H.
 ADAMS, MRS. W. S.
 ADAMSON, MRS. HENRY T.,
 Highland Park, Ill.
 ADE, GEORGE, Brook, Indiana
 ADELSON, DR. A. B.
 ADGATE, MRS. FREDERICK W.,
 Wheaton, Ill.
 ADLER, MRS. ALFRED E.
 ADLER, ARTHUR M.
 ADLER, DAVID, JR.
 ADLER, EDGAR R.
 ADLER, DR. HERMAN M.
 ADLER, ISADORE
 ADLER, MRS. LEO
 ADLER, MISS LOIS
 ADLER, SIDNEY
 ADLER, SIDNEY J.
 ADRIANI, MRS. A. J.
 ADSIT, F. CLARK
 AFFELD, C. E.
 AGAR, JAMES S.
 AGULNICK, MRS. MANDEL
 AHERN, ARTHUR
 AHERN, THOMAS J.
 AHLBORN, MRS. FRANK H.
 AHLSTROMER, MRS. MAGNUS J.
 AHRBECKER, MRS. E. H.
 AHRENS, JOHN P., JR.
 AIKMAN, WALTER V., Berwyn, Ill.
 AINBINDER, MAX
 AINSWORTH, MRS. FRANKLIN F.
 AISHTON, MRS. R. H., Evanston, Ill.
 AISTON, DR. ROBERT T.
 AITCHISON, DR. FLORENCE N.
 HAMISFAR
 AKESSON, DR. AXEL W.
 AKIN, WM. J., Evanston, Ill.
 ALBRECHT, WILLIAM
 ALDEN, EDGAR F., Winnetka, Ill.
 ALDEN, MRS. EMMONS J.
 ALDEN, LESTER
 ALDEN, MRS. NETTIE
 ALDEN, W. T.
 ALDERSON, EDMUND R.
 ALDINGER, ARTHUR A.
 ALDRICH, MRS. ELIZABETH W.
 ALDRICH, MRS. W. H.
 ALEXA, FRANK
 ALEXANDER, CLIFTON G.
 ALEXANDER, DR. HARRIET C. B.
 ALEXANDER, MRS. H. G. B.

- ALEXANDER, MISS JENNIE
ALEXANDER, WM. A.,
Highland Park, Ill.
ALFORD, W. H.
ALFSON, MRS. HOWARD,
Oak Park, Ill.
ALGEO, WILLIAM D.
ALLAIS, ARTHUR L.
ALLAN, MRS. C. D.
ALLEN, MRS. AMOS
ALLEN, ANDREWS
ALLEN, A. C., Glencoe, Ill.
ALLEN, CHAS. A., JR., LaGrange, Ill.
ALLEN, MRS. E. A.
ALLEN, HARRY K., Riverside, Ill.
ALLEN, JOHN
ALLEN, J. M., Evanston, Ill.
ALLEN, J. REX., Evanston, Ill.
ALLEN, LEON M., Kenilworth, Ill.
ALLEN, MRS. LOUIS B.
ALLEN, DR. THOMAS DYER,
Evanston, Ill.
ALLEN, DR. THOMAS GRANT
ALLEN, WM. D., Evanston, Ill.
ALLEN, MRS. W. H., Oak Park, Ill.
ALLER, HARRY
ALLEVATO, MRS. PASQUALE,
Maywood, Ill.
ALLEY, MRS. WHITFIELD H.,
Oak Park, Ill.
ALLING, CHARLES
ALLISON, GEORGE E., Oak Park, Ill.
ALLISON, G. S.
ALLISON, MAJOR WILLIAM L.
ALLMAN, O. W.
ALLORE, MRS. FRANC P.
ALLPORT, MRS. FRANK
ALLPORT, DR. W. H.
ALLSTRUM, MRS. L. S.
ALLUM, GEORGE F.
ALRUTZ, DR. LOUIS F.
ALSBERG, MRS. ELIZABETH
ALSCHULER, JUDGE SAMUEL,
Aurora, Ill.
ALSHULER, MRS. ALBERT
ALSIP, FRANK W.
ALSTRIN, FRANK E.,
River Forest, Ill.
ALT, E. F.
ALTER, JOHN
ALTMAN, MICHAEL
ALTMAYER, FRANCIS F.
ALTON, MRS. C. W., Evanston, Ill.
ALWARD, WALTER C.
ALWART, MRS. PAUL J.
- AMANN, J. LOUIS
AMBERG, MRS. JOHN H.
AMBERG, J. WARD
AMEND, MRS. FRED W.
AMERSON, DR. GEO. C.
AMES, MRS. SYLVIA J.
AMIET, ERNEST E.
ANDA, MRS. O. M.
ANDERES, MISS MARGARET C.
ANDERSEN, CHARLES C.
ANDERSEN, MRS. ERNST G. K.
ANDERSON, ADOLF
ANDERSON, ALBERT O.
ANDERSON, ANDREW S.
ANDERSON, MISS ANNIE J.
ANDERSON, ARVID T.
ANDERSON, A. E.
ANDERSON, A. F.
ANDERSON, A. O.
ANDERSON, BENJAMIN N.,
LaGrange, Ill.
ANDERSON, CHARLES B.
ANDERSON, CHARLES E.,
Winnetka, Ill.
ANDERSON, MRS. CHARLES J.,
Park Ridge, Ill.
ANDERSON, CHARLES K.
ANDERSON, CHARLES M.
ANDERSON, MRS. C. F.
ANDERSON, MRS. C. H.
ANDERSON, EDWARD, Wilmette, Ill.
ANDERSON, MRS. ELMER T.,
Ontarioville, Ill.
ANDERSON, ERIC L.
ANDERSON, FRED R.
ANDERSON, MRS. FRED W.
ANDERSON, MISS GERTRUDE K.
ANDERSON, G. BERNARD
ANDERSON, G. E.
ANDERSON, MRS. HENRY C.,
Wilmette, Ill.
ANDERSON, HUGO A.
ANDERSON, JOHN A.
ANDERSON, MRS. JOSEPH V.
ANDERSON, MRS. J. C.,
Oak Park, Ill.
ANDERSON, LOUIS B.
ANDERSON, L. M.
ANDERSON, MISS MARY L.
ANDERSON, NORMAN K.
ANDERSON, P. H.
ANDERSON, MRS. VILENA D.,
Hinsdale, Ill.
ANDREW, EDWARD
ANDREWS, MRS. CHARLES F.

- ANDREWS, MISS EDITH FARGO
 ANDREWS, MRS. WALTER B.
 ANDREWS, WILLIAM G.
 ANDRIN, MISS MARY
 ANEHA, JUNPEI
 ANGERSTEIN, GEORGE W.
 ANGIER, WALTER E., Wheaton, Ill.
 ANGUS, WILLIAM J.
 ANKRUM, MRS. ELWOOD W.
 ANNORENO, OTTO L.
 ANTHONY, MRS. CHARLES E.
 ANTHONY, CHARLES P.,
 Evanston, Ill.
 ANTHONY, JOSEPH R.
 ANTONOW, SAMUEL L.
 ANTONSEN, OTTO
 APPEL, DR. EMMA MACKAY
 APPELL, CARL J.
 APPELGATE, MRS. ROSE C.
 APPLEMAN, DR. JOHN S.
 APPLER, CHAS. E.
 APPLETON, FRANK H., Glencoe, Ill.
 APT, FRANK S., Oak Park, Ill.
 ARBETMAN, NATHAN
 ARCHER, MRS. PARKS C.
 ARDEN, PERCY H., Wilmette, Ill.
 ARDIFF, MRS. ROBERT J.,
 Hinsdale, Ill.
 ARGILE, BENJAMIN
 ARISON, MRS. E. E.
 ARMBRUSTER, MRS. BERTHA S.,
 River Forest, Ill.
 ARMSTRONG, MISS EMMA L.
 ARMSTRONG, HARRY W.
 ARMSTRONG, HENRY J.
 ARMSTRONG, JULIAN, Evanston, Ill.
 ARMSTRONG, PAUL,
 River Forest, Ill.
 ARMSTRONG, STANLEY C.
 ARNETT, TREVOR, New York, N. Y.
 ARNHEM, MRS. EDWARD
 ARNOLD, MRS. ALBERT A.,
 Oak Park, Ill.
 ARNOLD, MRS. CELIA H.
 ARNOLD, C. B.
 ARNOLD, MRS. FRANK E.
 ARNOLD, MRS. FRED L.
 ARNOLD, GARFIELD J.
 ARNOLD, HUGO F.
 ARNOLD, JULIAN B.
 ARNOLD, J. BERTLEY
 ARNOLD, MARK R.
 ARNOLD, RALPH
 ARNOLD, RALPH G., Hinsdale, Ill.
 ARNOLD, MRS. RUSSELL B.
 ARNOLD, VICTOR P.
 ARNOLD, MRS. WAYLAND L.
 ARNOW, MRS. LOUIS
 ARQUETTE, GEORGE L.
 ARTHUR, MRS. P. M.
 ASCHER, DR. DAVID H.
 ASCHER, MAX
 ASCHKAR, JOSEPH P.,
 Edison Park, Ill.
 ASH, MAURICE L.
 ASHBY, WILBERT B.
 ASHCRAFT, EDWIN M.
 ASHTON, HENRY M.
 ASKOUNIS, MRS. JOHN
 ASMUS, MRS. GEORGE
 ASP, MRS. ELMER J.
 ASPINWALL, FREDERICK
 ATHERTON, HARRY E.
 ATHEY, MRS. CHARLES R.
 ATKINSON, CHARLES T.,
 Lake Forest, Ill.
 ATKINSON, DAVID L.
 ATKINSON, MRS. ROY R.
 ATTLEY, JAMES M.
 ATWILL, MRS. FENWICK C.,
 Highland Park, Ill.
 ATWOOD, CHARLES E.,
 Oak Park, Ill.
 AUDEBERT, EMILE A.
 AUERBACH, MRS. BENJAMIN
 AUERBACH, DR. JULIUS
 AUGUR, MRS. ALLISON W.
 AUGUR, MRS. WHEATON
 AURELIUS, MRS. MARCUS A.
 AUSTIN, DR. CHARLES E.
 AUSTIN, H. G.
 AUSTIN, MRS. H. W., Oak Park, Ill.
 AUSTIN, LEWIS A.
 AUSTIN, WILLIAM B.
 AUSTRIAN, MRS. ALFRED S.
 AUSTRIAN, MRS. LEO
 AUTEN, AARON O.
 AVERILL, MRS. ETHEL C.
 AVERY, CHARLES H.
 AVERY, MRS. W. H.
 AXELSON, DR. JOHN M.
 AYER, MRS. B. F.
 AYERS, BURLEY B.
 AYERS, CHARLES B.
 AYLESWORTH, W. G.
 AYLWARD, RICHARD
 BAABA, SARGIS Y.
 BABCOCK, LELAND A.,
 Oak Park, Ill.
 BABCOCK, ORVILLE

- BABCOCK, RICHARD F.,
 Evanston, Ill.
 BABCOCK, WILLIAM H.,
 Evanston, Ill.
 BABIZE, AUGUST C.
 BACH, MRS. EMANUEL
 BACH, LOUIS S.
 BACHMAN, MRS. WALTER S.
 BACHMANN, BARTON
 BACHRACH, MRS. MARTHA H.
 BACHRACH, WALTER
 BACON, MRS. C. A.
 BACON, DR. DeWITT CLINTON
 BACON, GEORGE A., Bolton, Mass.
 BACON, WILBUR C.
 BADENOCH, JOSEPH W.
 BADENOCK, DAVID A.
 BADZIEROWSKI, DR. M. J.
 BAER, MRS. ARTHUR A.
 BAER, MISS ETTA
 BAER, LEOPOLD
 BAGBY, MRS. SALLIE R. ,
 Oak Park, Ill.
 BAGDZIUNAS, JOHN L.
 BAGGE, CHRISTIAN U.
 BAGLEY, MRS. JOSEPH J.
 BAHN, WILLIAM F.
 BAILEY, MISS ALLIE E.
 BAILEY, LLOYD S.
 BAILEY, M. T.
 BAILEY, ROY R., Evanston, Ill.
 BAILEY, MRS. WILLIAM H.
 BAIN, MRS. SUSAN M.
 BAIRD, CLAY, Evanston, Ill.
 BAIRD, GEO. A.
 BAIRSTOW, MRS. ANNA
 BAK, DR. EDWARD W.
 BAKER, MRS. CHARLES E.
 BAKER, CHAS. H., JR.,
 Noroton, Conn.
 BAKER, C. M.
 BAKER, ELMER J.
 BAKER, MRS. ERLE K.
 BAKER, ERNEST E.
 BAKER, MRS. GEORGE R.
 BAKER, JAMES R.
 BAKER, L. K., Ashland, Wis.
 BAKER, MISS L. M.
 BAKER, MRS. L. S.
 BAKER, MRS. MARK M.
 BAKER, MORRIS
 BAKER, THOMAS, Harvey, Ill.
 BAKER, WILLIAM B.
 BALBACH, MRS. PAUL A.
 BALCH, CLIFTON F., Evanston, Ill.
- BALDAUF, MRS. ARTHUR J.
 BALDERSTON, DR. S. V.,
 Evanston, Ill.
 BALDWIN, A. S.
 BALDWIN, FRANCIS, Park Ridge, Ill.
 BALDWIN, GEO. P.
 BALDWIN, HARRY H.
 BALDWIN, HENRY R.,
 Morgan Park, Ill.
 BALDWIN, MRS. JAMES L.
 BALDWIN, L. W.
 BALDWIN, WALTER W.
 BALDWILL, MRS. EMMA
 BALL, MRS. BERT W.
 BALL, MRS. CLARENCE N.
 BALL, DOUGLAS P.
 BALL, FRANK G.
 BALL, KNEELAND
 BALL, DR. OTHO F.
 BALL, SIDNEY Y., Kenilworth, Ill.
 BALL, THOS. M.
 BALL, WILLIAM A.
 BALLANTINE, MRS. SAIDA
 BALLARD, ERNEST S.,
 Hubbard Woods, Ill.
 BALLEMBERG, ADOLPH G.
 BALMER, MRS. THOMAS,
 Evanston, Ill.
 BALSINGER, DR. W. E.
 BALSLEY, MRS. EUGENE A.
 BAMBERGER, HUGO
 BANCKER, J. W., Oak Park, Ill.
 BANFORD, HENRY HARRIS
 BANGS, E. H.
 BANGS, MRS. FREDERICK A.
 BANGS, HAL C., Glencoe, Ill.
 BANKER, MRS. EDWARD
 HAMILTON
 BANKES, EDWARD, Oak Park, Ill.
 BANNING, SAMUEL W.
 BARAT, DR. STEPHEN S.
 BARBER, DR. B. D., Oak Park, Ill.
 BARBER, MRS. FRANCIS M.
 BARBER, GEORGE M.
 BARBOUR FRANK
 BARBOUR, DR. FREDERIC L.
 BARBOUR, HARRY A.
 BARBOUR, VICTOR M.
 BARCHARD, JOHN, Evanston, Ill.
 BARCLAY, MRS. JOSEPH J.
 BARCLAY, McCLELLAND
 BARCLAY, DR. ROBERT
 DONALDSON, LaGrange, Ill.
 BARDEN, MRS. JOHN P., JR.
 BARDIN, MRS. DAISY

- BARKER, MRS. BERTHA KADE
 BARKER, MRS. C. A., JR.
 BARKER, I. E.
 BARKER, JOHN G.
 BARKHOUSE, MRS. JULIUS
 BARKMAN, F. C., JR.
 BARKMANN, HENRY
 BARLOW, A. W.
 BARLOW, MARVIN A.
 BARNARD, JAMES H.
 BARNDT, HALBERT F.
 BARNES, JUDGE ALBERT CRANE
 BARNES, A. R., Evanston, Ill.
 BARNES, BERT M.
 BARNES, CHARLES J.
 BARNES, MRS. CHARLES O.
 BARNES, J. M., Evanston, Ill.
 BARNES, NATHANIEL WARING
 BARNES, NELSON L.
 BARNES, PHILIP R., Evanston, Ill.
 BARNES, W. STIMSON
 BARNET, MRS. A. G.
 BARNET, MRS. JAMES B.
 BARNHART, MRS. MARVIN E.
 BARNUM, DR. WILLIAM T.
 BARR, ISAAC
 BARR, REV. NORMAN B.
 BARRETT, DR. CHANNING W.
 BARRETT, CLARENCE E.
 BARRETT, MRS. GEORGE D.
 BARRETT, JOHN F.
 BARRETT, JOHN L.
 BARRETT, M. J. P.
 BARRETT, M. L.
 BARRETT, OLIVER R.,
 Kenilworth, Ill.
 BARRETT, PAUL L., Wilmette, Ill.
 BARRETT, ROLAND BRUCE,
 Hubbard Woods, Ill.
 BARRETT, MRS. W. H.
 BARRIE, ERWIN S.,
 Hubbard Woods, Ill.
 BARRON, J. T.
 BARRON, WM. R.
 BARROWS, STANLEY H.
 BARRY, CHARLES A.
 BARRY, MRS. GERALD
 BARRY, JAMES G., Brookfield, Ill.
 BARRY, THOMAS F.
 BARTE, MISS ELEANOR S.
 BARTELME, JOHN H.
 BARTFIELD, DR. B. H.
 BARTH, L. L.
 BARTHELEMY, A.
 BARTHELL, EDWARD E.
- BARTHOLDY, MRS. H. L.
 BARTHOLOMEE, CHARLES H.
 BARTHOLOMEW, FREDERICK H.,
 Oak Park, Ill.
 BARTHOLOMEW, W. S.,
 Pittsburgh, Pa.
 BARTLETT, C. L.
 BARTLETT, MRS. FRED H.
 BARTLETT, HUGH
 BARTLING, MRS. HENRY W.
 BARTNICK, MRS. G. P.
 BARTON, MRS. C. A., Wilmette, Ill.
 BARTON, MRS. GEORGE F.
 BARTON, SAMUEL O., Evanston, Ill.
 BARTON, REV. WILLIAM E.,
 Oak Park, Ill.
 BARWELL-WALKER, REV. F. J.
 BARWELL, JOHN W., Waukegan, Ill.
 BARWICK, S. E.
 BARWIG, MRS. BYRON
 BASEMAN, MISS MABEL M.
 BASS, CHARLES
 BASS, GEORGE
 BASS, DR. GEORGE E.
 BASS, PERKINS B., Evanston, Ill.
 BASS, DR. ROBERT PERKINS,
 Peterboro, N. H.
 BASSETT, DR. CHARLES F.
 BASSETT, MRS. FRANCES C.
 BASSETT, REAR ADMIRAL F. B.,
 Great Lakes, Ill.
 BASSETT, MRS. M. J.
 BASSETT, NEAL
 BASSETT, MRS. ROGER M.
 BASSLER, MISS C. MAY
 BASSO, GILDO M.
 BASSOE, DR. P., Evanston, Ill.
 BASTIEN, MRS. J. E.
 BATE, MISS EDITH P.
 BATEMAN, HENRY
 BATEMAN, WILLIAM
 BATES, ADELMAR M.
 BATES, MRS. CLIFFORD V.
 BATES, MRS. JOSEPH A.
 BATES, ONWARD
 BATES, MRS. ROBERT P.
 BATTERSBY, JOSEPH
 BATY, MRS. ARTHUR SAXTON,
 Oak Park, Ill.
 BAUER, HARRY
 BAUER, MRS. LOUIS
 BAUER, MICHAEL
 BAUGHER, DR. ALBERT HOWARD
 BAUGHMAN, MRS. J. H.
 BAUM, DR. ERNEST I.

- BAUM, MRS. HERMAN
 BAUM, MRS. JAMES E., JR.
 BAUM, DR. W. L.
 BAUMER, BARNARD J.
 BAUMGARTL, I.
 BAXTER, J. E.
 BAYLEY, MRS. EDWIN F.
 BAYLIES, H. L.
 BAZNER, WM. F.
 BEACH, CALVIN B.
 BEACH, MRS. E. W., Winnetka, Ill.
 BEACOM, HAROLD
 BEACOM, T. H.
 BEALE, MRS. A. H.
 BEALL, CLAUDE S.
 BEALL, MRS. LEWIS H.
 BEALL, M. A.
 BEAMAN, LORA E.
 BEAN, DONALD P.
 BEARDSLEY, ROBERT
 BEATON, MRS. MARGARET
 BEATTIE, REV. ROBERT H.
 BEATTY, E. W.
 BEATTY, MRS. HOWARD,
 Hinsdale, Ill.
 BEAUMONT, GEORGE
 BEAUPRE, MRS. A. M.
 BECHTOLD, MRS. E. E.
 BECK, ALFRED
 BECK, DR. CARL
 BECK, DONALD W.
 BECK, HERBERT
 BECK, MRS. JOHN G.
 BECKER, ADOLPH W.
 BECKER, GEORGE J.
 BECKER, MRS. LUDWIG
 BECKER, MRS. MOSES W.
 BECKER, OTTO M., Berwyn, Ill.
 BECKER, DR. SEBASTIAN
 BECKER, SIMON
 BECKLENBERG, FRED
 BECKLEY, MISS HELEN
 BECKLEY, WELCOME L.
 BECKMAN, CHARLES J.
 BECKMAN, VICTOR A.
 BEEBE, MISS ANNA L.
 BEEBE, JOHN E.
 BEEBE, WILLIAM
 BEEDLE, MISS MABEL ANNA
 BEEHLER, DAVID
 BEEL, J. B.
 BEELER, MRS. JOHN S.
 BEELMAN, HUGH C.
 BEEM, MISS FRANCES M.
 BEERS, DR. B. R.
 BEERS, MISS ETHEL E.
 BEERS, DR. LILA E.
 BEERSMAN, MRS. BEATRIX
 BROFFE
 BEHL, MRS. HENRY
 BEHR, E. THEO.
 BEHREND, MRS. JULIUS F.
 BEHRENS, HERMAN A.
 BEIER, FRANK J., Oak Park, Ill.
 BEIERSDORF, SIDNEY R.
 BEIFUS, MORRIS
 BEILFUSS, CHARLES W.
 BEILIN, DR. DAVID S.
 BEILSTEIN, DR. FREDERICK W.
 BEIRN, MRS. MARTIN J.,
 Evanston, Ill.
 BELDA, ALBERT G.
 BELDEN, JOSEPH C.
 BELDEN, CHARLES POOL
 BELFIELD, MRS. HENRY H.
 BELIC, ANTON
 BELKNAP, FRANK L.
 BELKNAP, ROBERT E.,
 Lake Forest, Ill.
 BELL, AINSLIE J., Evanston, Ill.
 BELL, CHESTER S.
 BELL, FRANK M.
 BELL, GEORGE I., Evanston, Ill.
 BELL, HARRY J. P.
 BELL, HAYDEN N.
 BELL, HERBERT E.
 BELL, JAMES W.
 BELL, MARCUS L., New York, N. Y.
 BELL, OSCAR F., Highland Park, Ill.
 BELL, MRS. ROBERT W.
 BELL, WILLIAM A.,
 Highland Park, Ill.
 BELLANTE, MRS. S. L.
 BELLOWS, EDWIN
 BELNAP, MRS. SADIE A.,
 Evanston, Ill.
 BELSON, DAVID
 BEMAN, MRS. S. S.
 BEMAN, THOMAS R.,
 Morgan Park, Ill.
 BEMIS, MRS. EDWARD W.
 BENBROOK, MRS. MONROE
 BENDER, CHARLES
 BENDER, CHARLES J.
 BENDER, MAURICE
 BENDHEIM, MORITZ
 BENDIX, VINCENT
 BENDIXEN, VICTOR F.
 BENEDICT, MRS. EDWIN P.
 BENEDICT, MISS ENELLA

- BENEDICT, F. E., Oak Park, Ill.
 BENEDICT, GEO. H.
 BENEDICT, MRS. HARRY
 BENGERT, F. E.
 BENJAMIN, MRS. JACK A.
 BENJAMIN, J. HERBERT
 BENJAMIN, JOSEPH
 BENNER, SAMUEL R.
 BENNETT, FRANK RYERSON
 BENNETT, MISS GEORGIA E.
 BENNETT, MISS HELEN B.
 BENNETT, JAMES O'DONNELL
 BENNETT, MRS. MAY
 BENNETT, N. J., Evanston, Ill.
 BENNETT, MRS. ROBERT
 BENNETT, R. J.
 BENNETT, MRS. R. M.
 BENNETT, DR. WILLIAM A.
 BENNING, ALBIN A.
 BENNINGTON, HAROLD
 BENS DORF, MRS. JACOB
 BENSON, MRS. ALFRED S.
 BENSON, MRS. ANDREW
 BENSON, MISS BERTHA
 BENSON, EDGAR A.
 BENSON, JOHN
 BENSON, MRS. LUTHER W.
 BENSON, MRS. WALTER L.
 BENSON, WILLIAM J.
 BENTLER, ALBERT B.
 BENTLEY, ARTHUR, Winnetka, Ill.
 BENTLEY, MRS. CHARLES E.
 BENTLEY, MRS. CHARLES E.
 BENTON, ROBERT
 BENZING, FERDINAND K.
 BERBECKER, E. N.,
 Arlington Heights, Ill.
 BEREND, GEORGE F.
 BERENTSON, MRS. HENRY B.
 BERG, DR. FRANK M.
 BERG, MRS. GEORGE A.
 BERG, HERBERT M.
 BERG, DR. OLE H.
 BERG, OLIVER J., Oak Park, Ill.
 BERG, WILLIAM
 BERGEN, MRS. LLOYD M.,
 Highland Park, Ill.
 BERGEN, DR. MARIE, Oak Park, Ill.
 BERGER, DR. ALVIN P.
 BERGER, HENRY A., Wilmette, Ill.
 BERGER, LEWIS E.
 BERGER, MRS. MARCY I.
 BERGER, MORRIS
 BERGER, R. O., Kenilworth, Ill.
 BERGER, WILLIAM B.
- BERGERSEN, MRS. OLAF C.
 BERGH, ROSS F.
 BERGLING, MRS. JOHN M.
 BERGMAN, LEWIS J.
 BERGQUIST, HJALMAR E. O.
 BERGSTRESSER, MRS. S. W.
 BERGSTROM, MRS. ARVID B.
 BERKSON, MRS. MAUD G.,
 Winnetka, Ill.
 BERLIZHEIMER, MISS LILY A.
 BERMAN, GEORGE L.
 BERMAN, DR. H.
 BERNHARD, MRS. FRANK H.
 BERNHARDT, HARRY V.
 BERNSTEIN, ALEX
 BERNSTEIN, HARRY H.
 BERNSTEIN, DR. M. A.
 BERNSTEIN, MARCUS L.
 BERNTS, OLAF
 BERRY, ALBERT L., Shermerville, Ill.
 BERRY, MRS. C. D.
 BERRY, M. E.
 BERRY, MRS. WILLIAM D.
 BERSBACH, ALFRED
 BERSBACH, OSCAR J.
 BERTHOLD, GUSTAVE W.
 BERTOLET, CHARLES D.
 BERTSCHINGER, DR. C. F.
 BERZ, MRS. O. H.
 BESSEY, MRS. ED. F.
 BESTEL, O. A.
 BETHKE, WILLIAM
 BETTELHEIM, BERT
 BETTIS, CHARLES HUNTER
 BETZ, DR. HUGO E.
 BEVERIDGE, CLARENCE E.
 BEVILLE, MRS. WILLIAM A.
 BEYE, WILLIAM
 BEYMER, A. S.
 BEZARK, I.
 BIBB, DR. CHARLES W.
 BIBBINS, JAMES R.
 BICHELE, CHAS. SEBASTIAN
 BICKETT, C. A.
 BICKFORD, MRS. D. A.
 BICKFORD, H. S.
 BICKLE, WILLIAM C.
 BIDDLE, JOHN W.
 BIDWELL, CHARLES W.
 BIDWELL, JOSEPH E., JR.
 BIEDKA, MRS. FRANK
 BIEGER, MRS. CHARLES
 BIEGLER, PETER
 BIEHL, FREDERICK C.,
 Oak Park Ill.

- BIELEFELD, RICHARD
BIERD, MRS. WILLIAM G.
BIEZIS, DR. STEPHEN
BIFFAR, FREDERICK
BIGELOW, MISS GENEVIEVE C.
BIGELOW, LOYAL A.
BIGELOW, ROYSTON B.
BIGGERT, MRS. CASSIUS F.,
Evanston, Ill.
BIGGS, MRS. F. NORTON,
Daytona, Fla.
BIGNELL, DR. KENNETH A.
BIGNOLD, WILFRED J.
BILLINGS, MRS. LOIE M.
BILLMEIER, FRANK C.
BILLOW, STEEN, Wilmette, Ill.
BINGA, JESSE
BINGHAM, H. W., Evanston, Ill.
BINK, MRS. ANNA
BINKLEY, MRS. JOHN T.
BINNEY, MRS. GEORGE A.
BINNIE, HENRY W., Oak Park, Ill.
BIRCHFIELD, CARLETON J.
BIRD, GEORGE H., Wilmette, Ill.
BIRKENSTEIN, MILTON
BIRKLAND, NORMAN S.
BIRREN, MISS MARY
BISBEE, BENJAMIN H.,
Kenilworth, Ill.
BISBEE, CHARLES A.
BISBEE, H. L.
BISBEE, WARREN G.
BISCHOFF, DR. FRED
BISDOM, DR. FREDERIC A.
BISHOP, CHARLES NELSON
BISHOP, MRS. HOWARD P.
BISHOP, L. BRACKETT
BISHOP, MISS MARTHA VIOLET
BISHOP, DR. RUFUS W.
BISSINGER, GEORGE H.
BITHER, WM. A.
BJORK, MRS. A. E.
BJORNCRANTZ, MISS GWENDOLYN
BLACK, HERMAN
BLACK, JAS. A.
BLACK, MRS. WILLIAM J.
BLACK, W. J.
BLACKBURN, MRS. MERRILL M.
BLACKLOCK, ALEXANDER
BLACKMAR, MRS. FRANK H.
BLACKWELL, C. W.
BLACKWOOD, DR. ALEXANDER L.
BLAESS, MRS. A. F.
BLAIR, MRS. BARBOUR
BLAIR, CHAUNCEY B.
BLAIR, CLYDE S.
BLAIR, EARL D.
BLAIR, EDWARD BLAKE
BLAIR, MRS. ERLE OGDEN
BLAIR, MRS. FRANK ANTHONY
BLAIR, DR. JOHN W., Harvey, Ill.
BLAIR, PARKER
BLAIR, SAMUEL
BLAIR, S. O.
BLAIR, MRS. WILLIAM McCORMICK
BLAKE, CHARLES C.
BLAKE, CYRUS K.
BLAKE, FRANK L.
BLAKE, THOMAS H.
BLAKELEY, JOHN M.
BLAKELY, EDWARD J.
BLAKEMAN, DR. LLOYD J.
BLAKEMORE, LEE
BLAKER, CLARENCE J.
BLANCHARD, G. L., Lake Forest, Ill.
BLANCHARD, MRS. HELEN
BLANCHARD, JOSEPH H.,
Evanston, Ill.
BLANKLEY, FRANK W.
BLANTON, A. D.
BLATCHFORD, NAT H., JR.,
Hubbard Woods, Ill.
BLATCHFORD, PAUL, Oak Park, Ill.
BLED SOE, S. T.
BLEIKE, FREDERICK W.
BLEOO, JOHN B.
BLESSING, LEWIS G., Evanston, Ill.
BLETTNER, EDWARD F.
BLEW, MRS. WILLIAM T.
BLISH, SYLVESTER
BLISS, MRS. AMELIA M.
BLISS, CHARLES F.
BLISS, CHARLES L.
BLISS, RAYMOND D.,
Oak Park, Ill.
BLISS, SAMUEL E.
BLOCH, JACOB
BLOCH, RAPHAEL A.
BLOCH, SAMUEL A.
BLOCHER, J. H.
BLOCK, DAVID M.
BLOCK, DR. LEON
BLOCK, LOUIS J., Oak Park, Ill.
BLOCKI, JOHN
BLOEDORN, MRS. ELIZABETH
BLOME, RUDOLPH S.
BLOMGREN, DR. WALTER L.
BLOOD, MISS MARY A.
BLOOM, EDGAR S.
BLOSSOM, GEO. W.

- BLOUKE, MRS. M. B.
 BLOUNT, MRS. RUSSELL L.
 BLOWERS, MRS. CLARENCE N.
 BLUM, MRS. DAVID
 BLUM, EDWARD
 BLUM, MRS. GEORGE J.
 BLUM, HARRY H.
 BLUM, HENRY S.
 BLUM, MRS. PHILLIP
 BLUM, SIDNEY J.
 BLUMENTHAL, ABRAHAM
 BLUNT, MISS KATHERINE
 BLUNT, MRS. WILLIAM T.
 BLYE, BENJAMIN F.
 BOAK, JOHN A.
 BOARDMAN, MRS. SAMUEL P.
 BOAS, MRS. M. G.
 BOBECK, MRS. MAXILY,
 LaGrange, Ill.
 BOCKIUS, MISS MARY L.,
 Wilmette, Ill.
 BODDINGHOUSE, RICHARD W.
 BODE, EDWARD C.
 BODE, WM. F.
 BODENWEISER, AARON
 BODHOLDT, A. K., Evanston, Ill.
 BODINE, J. CLARENCE
 BODMAN, DR. EDWARD WHITNEY
 BOECHER, MISS VERONA
 BOEDEKER, GEORGE A.
 BOEHM, MRS. ROBERT G.
 BOEHM, W. J.
 BOEHNER, ALEX
 BOERLIN, DR. HENRY T.
 BOETTCHER, ARTHUR H.,
 Evanston, Ill.
 BOETTER, JEAN
 BOGAN, GUSTAVE
 BOGG, HARRY B.
 BOHART, MRS. WILLIAM H.
 BOHASSEK, CHARLES, Elmhurst, Ill.
 BOHER, MISS ANNIE L.
 BOHLING, CHARLES D.
 BOHR, MRS. JOHN
 BOISOT, LOUIS, LaGrange, Ill.
 BOKUM, NORRIS, Evanston, Ill.
 BOLAND, MRS. MICHAEL H.
 BOLDT, MAX
 BOLLENSEN, G. S.
 BOLLES, C. E., Oak Park, Ill.
 BOLLIN, HERMAN
 BOLLMAN, HARRY A.
 BOLOGNESI, GIULO
 BOLTE, MRS. ANSON LEE
 BOLTON, MRS. HARLAN K.
 BONAR, DR. B.
 BOND, GEORGE W., Wheaton, Ill.
 BOND, MRS. JOSEPH
 BOND, WM. SCOTT
 BONDY, BERT, Oak Park, Ill.
 BONDY, DR. RAYMOND M.
 BONNER, CLARENCE E.
 BOON, MRS. HARRY M.
 BOONE, CHARLES L.
 BOORE, MRS. H.
 BOORN, W. C.
 BOOTH, ARTHUR
 BOOTH, MRS. EDWIN R.
 BOOTH, MISS FERN V.
 BOOTH, MRS. FRANK H.
 BOOTH, WM. K., Maywood, Ill.
 BOOZE, B. T.
 BORCHERDT, H. A.
 BORN, EDGAR R.
 BOROVIK, GEORGE S.
 BORRESON, CHARLES C.
 BORSCH, HENRY
 BORTELL, MRS. G. C.
 BOSCH, MRS. HENRY
 BOSTWICK, MRS. FRANK M.
 BOSTWICK, F. A.
 BOSWELL, MISS VICTORIA
 BOSWORTH, DR. ROBERT R.
 BOTH, MRS. ANNA B.
 BOTHMAN, DR. LOUIS
 BOTSCHEN, ARTHUR
 BOTT, WILLIAM G., Oak Park, Ill.
 BOTTOMLEY, MRS. JULIA
 BOUFFLEUR, MRS. GRACE F.,
 River Forest, Ill.
 BOUGAS, P. A.
 BOUGHTON, C. H. E.
 BOULTER, MRS. WILLIAM J.
 BOUR, MRS. GEORGE C.
 BOURGEOIS, O. F., LaGrange, Ill.
 BOURNIQUE, ALVAR L.,
 Highland Park, Ill.
 BOURNIQUE, EUGENE A.,
 Highland Park, Ill.
 BOUSFIELD, DR. MIDIAN O.
 BOWE, DR. JOHN H.
 BOWEN, MRS. HARRISON S.,
 Wilmette, Ill.
 BOWEN, HOWARD
 BOWEN, JOSEPH T., JR.
 BOWEN, MRS. LUCINDA C.
 BOWEN, MRS. MILDRED GAPEN
 BOWER, EUGENE A.
 BOWERS, DR. WILLIAM B.
 BOWES, EDWIN J., JR.

- BOWES, FREDERICK M.,
 Wilmette, Ill.
 BOWEY, MRS. CHARLES F.
 BOWLES, MRS. WILLIAM T.
 BOWMAN, REV. CARL V.
 BOWMAN, CHAS. J., Oak Park, Ill.
 BOWMAN, CLAUDE DAY
 BOWMAN, MRS. C. A.
 BOWMAN, JOHN G.
 BOWMAN, MRS. J. R.
 BOWMAN, LOUIS A., Oak Park, Ill.
 BOWSER, DR. R. LINWOOD
 BOWYER, MRS. AMBROSE A.
 BOWYER, L. F.
 BOYCE, MRS. GEORGE R.
 BOYCE, MRS. LEONARD
 BOYD, ALFRED C.
 BOYD, HENRY W.,
 Highland Park, Ill.
 BOYD, ROBT.
 BOYD, MRS. THOMAS KENNETH
 BOYER, MRS. ALDEN S.
 BOYER, ALEX B., Riverside, Ill.
 BOYER, THOS. A.
 BOYLE, MRS. B. G.
 BOYLE, DANIEL
 BOYLE, JOHN PATRICK
 BOYLES, MRS. EMMET,
 Evanston, Ill.
 BOYLSTON, JOHN, JR.
 BOYNTON, MRS. C. B.
 BOYNTON, FREDERICK PERCY
 BOYNTON, MRS. PERCY H.
 BOYNTON, MRS. SETH W.
 BOYNTON, DR. WILLIAM E.
 BRAASCH, MRS. MARGARET G.
 BRACE, ARTHUR C.
 BRACE, WILLIAM T.
 BRACH, EMIL J.
 BRACKEBUSH, MRS. CHARLES H.
 BRACKEN, J. H.
 BRADDOCK, MRS. LOUIS J.,
 Evanston, Ill.
 BRADFORD, WILLIAM A.,
 Wilmette, Ill.
 BRADFORD, MRS. WILLIAM J.
 BRADFORD, DR. WILLIAM L.
 BRADISH, L. M.
 BRADLEY, MISS ALIXE
 BRADLEY, MRS. A. BALLARD,
 Winnetka, Ill.
 BRADLEY, BENJ. W.
 BRADLEY, MRS. CHARLES E.
 BRADLEY, DR. CHARLES M.,
 Harvey, Ill.
- BRADLEY, F. J.
 BRADLEY, RALPH R.
 BRADLEY, MRS. THOMAS E. D.,
 Wilmette, Ill.
 BRADY, DR. CHARLES T.
 BRADY, MISS M. BELLE
 BRADY, MRS. WILLIAM
 BRAESE, OTTO C., Oak Park, Ill.
 BRAFFETTE, MRS. CHARLES F.,
 LaGrange, Ill.
 BRAGNO, FRANK
 BRAKEFIELD, MRS. HELEN M.
 BRANCH, RAYMOND S.
 BRAND, MRS. CLARA
 BRAND, MRS. EDWIN L., JR.
 BRAND, MISS META R.
 BRANDENBURG, OTTO H.
 BRANDES, ADOLPH G.
 BRANDT, MRS. GEORGE W.
 BRANDT, MRS. SCHUYLER C.,
 Oak Park, Ill.
 BRANDWEIN, ABRAHAM
 BRANITZKY, WM. THOS.
 BRANTIGAN, T. C.
 BRASLAWSKY, EUGENE
 BRASLAWSKY, V.
 BRASOR, JULIAN F.
 BRAUER, CASPAR
 BRAUER, PAUL
 BRAUN, GEORGE P., JR.
 BRAUN, LOUIS T.
 BRAUN, SAMUEL
 BRAUNHOLD, LOUIS F.
 BRAXTON, DR. FRED JESSE
 BRAY, JAMES P.
 BRAY, MRS. JOSEPH
 BRAYNARD, MRS. F. R.
 BRAYTON, CHARLES I.,
 Evanston, Ill.
 BRAZELTON, EDGAR
 BREASTED, PROF. JAMES W.
 BRECKINRIDGE, PROF. S. P.
 BREDEMEIER, EDWARD
 BREIDERT, H. C.
 BREMERMAN, DR. LEWIS W.
 BREMNER, D. F.
 BREMNER, D. F., JR.
 BRENNAN, BERNARD G.
 BRENNAN, GEORGE A.
 BRENNAN, JAMES E.
 BRENNAN, MRS. THOMAS V.
 BRENNAN, MRS. THOMAS W.
 BRENNEMAN, DR. WM. E.
 BRENNEMANN, DR. JOSEPH
 BRENNER, NORMAN T.

- BRENNER, RUDOLPH
 BRENTANO, THEODORE
 BRESEMANN, HUGO A.
 BRETTHAUER, FREDERICK L.
 BREWER, MRS. EDWARD HARRIS
 BREWER, FREDERICK A.
 BREWER, HARRY F.
 BREWER, OWEN W.
 BREWSTER, MORRIS B.
 BREWSTER, W. E.
 BRIDGE, MRS. BERTHA W.
 BRIDGES, MISS G. C.
 BRIDGES, HORACE J.
 BRIGGS, MRS. ARTHUR A.
 BRIGGS, MRS. KATHARINE M.
 BRIGHAM, HENRY H., Glencoe, Ill.
 BRILL, MRS. ACHSAH A.
 BRILL, GEORGE E.
 BRINDLEY, MISS ALMA
 BRINEY, H. C.
 BRINKMANN, FRED W.
 BRINSON, CECIL J.
 BRISTLE, FRED J.
 BRITIGAN, WILLIAM H.
 BRITTAIN, BERFORD, Hinsdale, Ill.
 BRITTON, MRS. GERTRUDE HOWE
 BRIZZOLARA, EDWARD F.,
 Maywood, Ill.
 BROCK, A. J., Kenilworth, Ill.
 BROCK, STANLEY, Evanston, Ill.
 BROCKMAN, MARTIN
 BRODIN, EDWARD E.
 BRODT, I. W.
 BROGUÉ, MRS. ARTHUR
 BROMBERG, DR. CHARLES B.
 BROMLEY, JOSEPH E.
 BROMUND, DR. RICHARD M.
 BRONSON, H. P.
 BROOKS, MRS. MAMIE L.
 BROOKSBANK, MRS. H. A.
 BROOMELL, CHESTER C.
 BROOMELL, FRANCIS E.
 BROPHY, DR. TRUMAN W.
 BRORBY, M. J.
 BROUSSEAU, LOUIS C.
 BROTHERS, P. R.
 BROTTTS, E. H.
 BROUGHAM, DR. EDWARD J.
 BROUGHTON, MRS. J. W.,
 River Forest, Ill.
 BROWER, MISS BESSIE S.
 BROWN, REV. ARLO AYRES,
 Evanston, Ill.
 BROWN, A. E.
 BROWN, A. K.
 BROWN, A. W.
 BROWN, BERNARD, J.
 BROWN, CHARLES R.
 BROWN, CHARLES W.
 BROWN, DR. DANIEL N.
 BROWN, DR. EARLE J.
 BROWN, JUDGE EDWARD O.
 BROWN, EDWARD O.
 BROWN, EDWIN
 BROWN, E. C.
 BROWN, MRS. E. FRED
 BROWN, DR. E. V. L.,
 Winnetka, Ill.
 BROWN, DR. FIDELIO F.
 BROWN, FRANCIS C.,
 Highland Park, Ill.
 BROWN, FREDERICK L.
 BROWN, FRITZ H.
 BROWN, GEORGE D.
 BROWN, DR. GEORGE LE ROY
 BROWN, GEO. LOOMIS
 BROWN, HAROLD L.
 BROWN, REV. HUGH ELMER,
 Evanston, Ill.
 BROWN, DR. H. H.
 BROWN, IRA A.
 BROWN, JAMES
 BROWN, MRS. JAS. T.,
 Oak Park, Ill.
 BROWN, MISS JENNIE LEE
 BROWN, MRS. JOHN H.
 BROWN, MRS. L. CASS,
 LaGrange, Ill.
 BROWN, MISS MARGARET
 BROWN, NATHAN
 BROWN, DR. RALPH C.
 BROWN, MRS. ROBERT P.
 BROWN, SCOTT, Evanston, Ill.
 BROWN, DR. STANLEY L.
 BROWN, STEWART REED
 BROWN, COL. TAYLOR E.
 BROWN, THOMAS S., JR.
 BROWN, T. BARBOUR
 BROWN, WILLIAM, JR.
 BROWN, DR. WILLIAM CULP,
 Oak Park, Ill.
 BROWN, MRS. WILLIS MORTON
 BROWNE, ALDIS J.
 BRUCE, MRS. HARRY E.
 BRUCKER, DR. EDWARD A.
 BRUCKER, DR. MATHEW W.
 BRUMBACK, DR. A. H.
 BRUMBAUGH, MRS. DANFORD A.
 BRUMFIELD, MRS. JERRY M.
 BRUNDAGE, AVERY

- BRUNKER, A. R.
 BRUNS, BENEDICT J.
 BRUNS, MRS. LOUIS W.
 BRUNS, MISS MADELINE
 BRUNT, J. P.
 BRUSH, MRS. EMERSON,
 Pasadena, California
 BRYAN, BEN. B., New York, N. Y.
 BRYANT, EDWARD F.
 BRYANT, F. E., Oak Park, Ill.
 BRYANT, GEORGE H.
 BRYANT, MRS. JOHN J., JR.
 BRYANT, ROBERT C.
 BRYANT, MRS. R. F.
 BRYCE, MISS GERTRUDE J.
 BRYSON, WM. J.
 BUCHAN, DR. EDWARD J.
 BUCHAN, ELMER E.
 BUCHANAN, MISS BEULAH
 BUCHANAN, DR. CARTER B.
 BUCHANAN, MRS. CHARLES L.
 BUCHANAN, MRS. DeWITT W.
 BUCHANAN, MRS. EDWARD F.
 BUCHANAN, GORDON,
 Highland Park, Ill.
 BUCHANAN, MRS. M. D.
 BUCHBINDER, DR. JACOB R.
 BUCHHALTER, ISODORE L.
 BUCHNER, DR. E. M.
 BUCHNER, RICHARD
 BUCHSBAUM, S.
 BUCK, MRS. A. C.
 BUCK, MRS. RANDOLPH
 BUCK, MRS. SARA C., Glencoe, Ill.
 BUCK, SILAS E.
 BUCKHAM, THOMAS R.
 BUCKINGHAM, MRS. E. M.
 BUCKINGHAM, GEORGE T.
 BUCKINGHAM, JOHN, Winnetka, Ill.
 BUCKLEN, HARLEY R.
 BUCKLEY, HOMER J.
 BUCKLEY, MISS KATHERINE
 BUCKLEY, DR. M. J.
 BUCKLIN, MRS. VAIL R.
 BUCKNER, DR. WILLIAM A.
 BUCKMASTER, E. S.
 BUCKWALTER, CLARENCE J.
 BUDAN, DR. ARTHUR
 BUDD, BRITTON, Highland Park, Ill.
 BUDD, MISS ELLA
 BUDDENBAUM MRS. CARL H.
 BUDLONG, MRS. JOSEPH J.
 BUECHELE, ADOLPH F.
 BUECHNER, DR. FREDERICK E.
 BUEHR, KARL ALBERT
- BUENEMANN, MRS. ANNA M.
 BUERSTETTA, DR. FRANK A.
 BUETHE, MRS. WILLIAM C.
 BUETTNER, MRS. EMIL
 BUHMANN, MRS. GILBERT
 BUHRKE, PAUL J.
 BULGER, MRS. THOMAS S.,
 Winnetka, Ill.
 BULKLEY, CHARLES C.,
 Glencoe, Ill.
 BULKLEY, E. W.
 BULKLEY, DR. NATHAN,
 Evanston, Ill.
 BULL, MRS. ALFRED
 BULL, EYVIND H.
 BULL, FOLLETT W.,
 Oak Park, Ill.
 BULL, GORDON W., Wilmette, Ill.
 BULL, R. B., Union City, Mich.
 BULLARD, MRS. ALBERT W.,
 Glencoe, Ill.
 BULLARD, SELLAR,
 Highland Park, Ill.
 BULLEY, MRS. FREDERICK,
 Kenilworth, Ill.
 BULLOCK, C. C., Ravinia, Ill.
 BULLOCK, HENRY EDWIN
 BULOT, CHARLES
 BULTHUIS, WILLIAM
 BUNCH, EDWARD A.
 BUNCK, EDWARD C.
 BUNDY, MRS. H. E.
 BUNGE, MISS EMMA,
 Oak Park, Ill.
 BUNGE, MRS. WILLIAM H.,
 Oak Park, Ill.
 BUNKER, MRS. GERTRUDE
 BUNNELL, JOHN A.,
 Highland Park, Ill.
 BUNTE, MRS. CHARLES F.,
 Wilmette, Ill.
 BUNTE, THEODORE W.
 BURCH, WILLIAM F.
 BURCHARD, MRS. EDGAR W.,
 Kenilworth, Ill.
 BURCHARD, JOHN C.,
 Wilmette, Ill.
 BURDICK, DR. ALFRED S.
 BURDICK, MRS. ELIZABETH C.
 BURDICK, MRS. GORDON G.
 BURFEIND, MRS. R. H.
 BURG, MRS. JOHN C., Evanston, Ill.
 BURGAR, MRS. O. E.
 BURGESS, DR. H. W.
 BURGHART, CHAS. V.

- BURGMANN, MRS. C. W.
 BURGSTER, MRS. NATHAN G.
 BURKART, MISS MARIE
 BURKE, DANIEL F.
 BURKE, MRS. E.
 BURKE, JOHN P.
 BURKE, MRS. WEBSTER H.
 BURKE, WILLIAM J.
 BURKHARDT, MRS. C. A.
 BURKHARDT, JOSEPH,
 Berwyn, Ill.
 BURKHARTSMEIER, MRS. DANIEL
 BURKHOLDER, DR. J. F.
 BURKLAND, MRS. CARL
 BURLING, MRS. WILLIAM R.
 BURLINGAME, CHARLES M.
 BURLINGAME, MRS. MERTON S.
 BURMEISTER, CHAS. G.
 BURNET, JOHN SIDNEY
 BURNETT, DR. FRANCIS E.
 BURNETT, RICHARD W.
 BURNHAM, A. C., New York, N. Y.
 BURNHAM, CLAUDE G.,
 Kenilworth, Ill.
 BURNHAM, DANIEL H.
 BURNS, HARVEY L., LaGrange, Ill.
 BURNS, RANDALL W., Hinsdale, Ill.
 BURNS, MRS. WALTER NOBLE
 BURR, JAMES H.
 BURR, MAURICE
 BURR, MRS. OTTO J.
 BURR, RICHARD
 BURRAGE, G. B., Highland Park, Ill.
 BURRILL, MRS. J. A., Wilmette, Ill.
 BURROWS, MRS. ARTHUR A.
 BURROWS, DR. DANIEL E.
 BURROWS, HERBERT V.
 BURROWS, WILLIAM F., JR.
 BURRY, GEORGE, Park Ridge, Ill.
 BURRY, WM.
 BURT, CHAS. B.
 BURT, MRS. GLENN C.
 BURTCH, ALMON
 BURTIS, CLYDE L.
 BURTIS, MRS. GUY S.
 BURTON, ERNEST DeWITT
 BURTON, MRS. OLIVER M.
 BURTON, ROBERT N., Oak Park, Ill.
 BURTON, MRS. W. M.
 BURY, MRS. ALFRED
 BUSCH, MOSES
 BUSH, B. FRANKLIN
 BUSH, MRS. JAMES E.
 BUSHING, HERMAN
 BUSWELL, DR. CLARK A.
- BUTLER, MRS. FRANCIS P.,
 Winnetka, Ill.
 BUTLER, FRANK O., Hinsdale, Ill.
 BUTLER, G. A.
 BUTLER, MRS. JOHN F.,
 Wheaton, Ill.
 BUTLER, J. FRED, Oak Park, Ill.
 BUTLER, MORTON, Evanston, Ill.
 BUTLER, R. F.
 BUTLER, THEODORE H.
 BUTTAS, JOSEPH H.
 BUTTERFIELD, CLARENCE J.
 BUTTERWORTH, FRED A.
 BUTTOLPH, WILLIAM A.
 BUTTON, WM. R.
 BUTZ, MRS. OTTO C., Winnetka, Ill.
 BUTZ, ROBERT O.
 BUTZ, THEO. C.
 BUTZOW, DR. ARTHUR M.
 BYCRAFT, MRS. JOHN T.
 BYFIELD, ALEXANDER
 BYFORD, MRS. ETHEL J.
 BYMEL, ARTHUR
 BYNUM, JAMES L.
 BYRD, MRS. WILLIAM M., JR.
 BYRNE, DR. JOHN H.
 BYRNE, MRS. RICHARD C.
 BYRNE, THOMAS
 BYRON, MRS. CHARLES L.,
 Winnetka, Ill.
 BYRUD, JOHN
 CABLE, A. G.
 CAESAR, HENRY
 CAHILL, D. W.
 CAHN, ALBERT
 CAHN, BENJ. R.
 CAHN, MORTON D.,
 Hubbard Woods, Ill.
 CAHN, SIDNEY B.
 CAIN, FRANK R.,
 Highland Park, Ill.
 CAIN, F. F., Hubbard Woods, Ill.
 CAINE, CHARLES H.
 CALABRESE, VINCENT
 CALDWELL, A. C.
 CALDWELL, CHRISTIAN B.
 CALDWELL, MRS. CLIFFORD D.
 CALDWELL, H. WARE
 CALDWELL, JOHN D.,
 Oak Park, Ill.
 CALDWELL, LOUIS G.
 CALDWELL, RAY C.
 CALDWELL, MRS. R. K.
 CALDWELL, MRS. S. H.,
 River Forest, Ill.

- CALEF, MISS RUTH, Winnetka, Ill.
 CALEK, J. A.
 CALHOUN, MRS. STERLING W.,
 Glencoe, Ill.
 CALKINS, L. A.
 CALKINS, MRS. R. M.
 CALLAHAN, AMERICUS F.
 CALLAHAN, MRS. EDWIN B.,
 Oak Park, Ill.
 CALLAHAN, E. L., Oak Park, Ill.
 CAMBOURN, DR. S. A.
 CAMERON, MRS. ALEXANDER
 CAMERON, DR. PRINCE W.
 CAMERON, DR. W. J.
 CAMMACK, HERBERT M.,
 Oak Park, Ill.
 CAMP, ARTHUR R.
 CAMP, MRS. E. M.
 CAMP, MRS. WM. C.
 CAMPBELL, ARGYLE
 CAMPBELL, MRS. ARTHUR L.
 CAMPBELL, MRS. A. DONALD
 CAMPBELL, CLAUDE C.
 CAMPBELL, D. F.
 CAMPBELL, D. M., Evanston, Ill.
 CAMPBELL, D. SCOTT
 CAMPBELL, E. S., Park Ridge, Ill.
 CAMPBELL, MRS. FRANCIS A.
 CAMPBELL, HUGH STUART,
 Wilmette, Ill.
 CAMPBELL, MRS. JAMES GRAHAM
 CAMPBELL, JOHN F.,
 Hubbard Woods, Ill.
 CAMPBELL, MRS. MINA
 CAMPBELL, ROBERT J.
 CAMPBELL, ROBERT L.
 CAMPBELL, MRS. R. A.
 CAMPBELL, MISS SARAH M.
 CAMPBELL, MISS SYLVIA B.
 CAMPBELL, S. A.
 CAMPBELL, WALTER S.
 CAMPE, FRANK O.
 CANDY, HARRY W., Oak Park, Ill.
 CANFIELD, MRS. CHARLES J.
 CANNON, MRS. ANNA E.
 CANNON, MRS. LILLIE M.
 CANNON, S. E. W., Wilmette, Ill.
 CAPES, R. W. REGINALD
 CAPPER, JOHN S.
 CAPPER, MISS MARY
 CAPRARO, ALEX V.
 CAPRIETE, HUGH D.
 CAPRON, C. D.
 CARBAUGH, HARVEY C.
 CARBERY, NORMAN A.
 CARD, MRS. JOSEPH B.,
 Highland Park, Ill.
 CAREY, REV. ARCHIBALD J.
 CAREY, MRS. CHARLES D.
 CAREY, CLARENCE J.
 CAREY, JAMES L.
 CARGILL, JOHN
 CARLENE, DR. H. O.
 CARLEY, NEALE SEVERANCE
 CARLISLE, MISS M. A.
 CARLSON, CARL A., Cicero, Ill.
 CARLSON, CHARLES A.
 CARLSON, CHARLES G.
 CARLSON, HERBERT A.
 CARLSTEIN, MARTIN
 CARMAN, ALEXANDER R.
 CARMAN, G. N.
 CARNEY, MRS. ELIZABETH
 CAMPBELL
 CARPENTER, DR. ELLIOTT R.
 CARPENTER, MRS. GEORGE B.
 CARPENTER, GUY
 CARPENTER, JOHN A.
 CARPENTER, PETER J.
 CARPENTER, THOMAS K.,
 Evanston, Ill.
 CARR, ALVA L.
 CARR, HARRY C.
 CARR, DR. JAMES G.
 CARR, PATRICK
 CARR, MRS. ROBERT M.
 CARR, WALTER S.
 CARRA, MISS BERTHA M.
 CARRANDINE, MRS. BEVERLY
 CARRIER, REV. AUGUSTUS S.
 CARRINGTON, EDMUND,
 Evanston, Ill.
 CARRINGTON, NATHANIEL T.
 CARROLL, MRS. DENNIS M.
 CARROLL, MRS. FRANK J.
 CARROLL, FRANK W.
 CARROLL, MISS GERTRUDE M.
 CARROLL, MRS. WILLIAM P.
 CARSCADIN, CHARLES A.
 CARSON, SAMUEL
 CARTER, MRS. CORA S.
 CARTER, FORD R.
 CARTER, F. M.
 CARTER, MRS. RAYMOND B.
 CARTER, MRS. WALTER B.
 CARTER, DR. WILLIAM
 CARTER, MRS. WILLIAM E.
 CARTER, Z. R.
 CARWARDINE, REV. W. H.
 CARY, DR. EUGENE

- CARY, DR. FRANK
 CARY, DR. FRENCH S.
 CARY, HENRY N.
 CARYL, A. H.
 CASE, DR. CALVIN S.
 CASE, MRS. MAXWELL,
 Evanston, Ill.
 CASE, WILLIAM W.
 CASEY, MRS. JAMES N.
 CASEY, REV. JOSEPH A.
 CASEY, MISS MARGARET M.
 CASEY, WILLIAM J.
 CASPARY, OSCAR S.
 CASSADY, DR. GEORGE W.
 CASSELBERRY, MRS. WILLIAM
 E., JR.
 CASTENHOLZ, MRS. CHARLES J.
 CASTLE, ALFRED C.
 CASTLE, MRS. MABEL WING
 CASTLE, MRS. PERCY V.
 CASWELL, A. B.
 CATE, GARTH W.
 CATHERWOOD, MISS MAUDE H.
 CATLIN, MISS CAROLYN M.
 CAVANAUGH, C. J.
 CAVENDER, JOHN H., Evanston, Ill.
 CAVERLEY, MRS. JOANNA E.
 CAVERLY, JUDGE JOHN R.
 CAVERT, MRS. A. L.
 CAZEL, CLARENCE
 CECILE, MME.
 CHADWICK, CLARENCE B.
 CHADWICK, MRS. GRIFFITH,
 Oak Park, Ill.
 CHAFFEE, MRS. FRANK M.,
 Kenilworth, Ill.
 CHAISER, FRANK J.
 CHALLEN, CHARLES H.
 CHAMBERLAIN, MRS. CHARLES J.
 CHAMBERLAIN, CHARLES M.
 CHAMBERS, DR. JOHN D.
 CHAMBERS, MRS. J. C.
 CHAMBERS, THOMAS
 CHAMPLIN, C. F.
 CHAMPLIN, DR. HARRISON G.
 CHANDLER, MRS. CHARLES H.,
 Evanston, Ill.
 CHANDLER, MRS. CHARLES T.,
 Kenilworth, Ill.
 CHANDLER, MISS GERTRUDE,
 Highland Park, Ill.
 CHANDLER, HOMER W.
 CHANDLER, H. H.,
 Highland Park, Ill.
 CHANDLER, IRVING D.
 CHANDLER, W. T.,
 Highland Park, Ill.
 CHANNON, CARL A.
 CHANNON, JAMES H.
 CHAPIN, MISS ANNETTE MALTBY,
 Highland Park, Ill.
 CHAPIN, EDWARD F.
 CHAPIN, RUFUS F.
 CHAPLINE, JESSE G.
 CHAPMAN, ARTHUR E.
 CHAPMAN, DR. FRANK A.
 CHAPMAN, F. L.
 CHAPMAN, GEORGE A.,
 Oak Park, Ill.
 CHAPMAN, GEORGE B.
 CHAPMAN, DR. HAROLD P.
 CHAPMAN, PAUL P.
 CHAPMAN, MRS. THEODORE S.
 CHAPMAN, WM. GERARD
 CHAPP, JOHN H.
 CHARLESWORTH, EDGAR J.
 CHASE, CHARLES A.
 CHASE, MISS DOROTHY
 CHASE, DR. E. D.
 CHAVIN, NATHAN M.
 CHESHIRE, JOHN
 CHESHIRE, MRS. THOMAS A.
 CHESSMAN, L. W., Itasca, Ill.
 CHESTER, MISS LUCY
 CHEW, DR. J. H.
 CHICHESTER, MRS. ALFRED A.
 CHICKERING, C. C.
 CHILCOTT, DR. ISRAEL H.
 CHILDS, MRS. ALBERT H.,
 Evanston, Ill.
 CHILDS, BERYL H.
 CHILDS, MRS. C. FREDERICK,
 Lake Forest, Ill.
 CHILDS, FRANK A.
 CHILDS, FRANK L.
 CHILDS, LOUIS F.
 CHILDS, T. W.
 CHILL, MRS. JULIUS
 CHINLUND, MISS ANNA W.
 CHISHOLM, WILLIAM H.
 CHIZUM, JAMES B.
 CHOWEN, MRS. ROY J.
 CRISSINGER, HORACE B.
 CHRISTENSEN, A. C.
 CHRISTENSEN, H. C.
 CHRISTENSEN, MISS INGBORG
 CHRISTENSEN, MRS. MARTIN
 CHRISTENSON, DR. P. J.
 CHRISTIAN, I. H., Riverside, Ill.
 CHRISTIE, DR. ROY E.

- CHRISTOFFERSON, DR. EDWARD A.
CHRISTOPH, DR. E. O.
CHRISTOPHER, DR. CARL J.,
Oak Park, Ill.
CHRISTY, MRS. MARK
CHRITTON, MRS. GEORGE A.,
Oak Park, Ill.
CHRZANOWSKI, ANTHONY B.
CHURAN, CHARLES A.
CHURCH, MISS ANNA,
Oak Park, Ill.
CHURCH, MRS. CHARLES
FREEMAN
CHURCH, MISS EMMA M.
CHVATAL, DR. JAMES FERDINAND
CICOTTE, DR. FRED J.
CISAR, DR. GEORGE W.
CLAMPITT, F. J., SR.
CLANEY, JOHN
CLANEY, MISS MARGARET T.
CLAPP, MRS. HARRY L.
CLARAGE, MRS. E. T.
CLARE, JOHN F.
CLARIDGE, DR. JOHN D.
CLARK, MRS. CHARLES E.
CLARK, CHARLES V.
CLARK, DR. DWIGHT F.,
Evanston, Ill.
CLARK, EDWIN F., JR.,
Oak Park, Ill.
CLARK, ERNEST W.
CLARK, EUGENE BRADLEY
CLARK, FRANK G., River Forest, Ill.
CLARK, FRED L.
CLARK, HENRY J.
CLARK, MRS. H. K.
CLARK, JAMES W.
CLARK, MRS. JOHN M.
CLARK, JOSEPH H.
CLARK, LEVI
CLARK, NELSON R., LaGrange, Ill.
CLARK, DR. PETER S.
CLARK, RALPH C.
CLARK, MRS. RICHARD F.
CLARK, ROBERT C.
CLARK, ROBERT J.
CLARK, ROBERT T.
CLARK, ROSCOE C., LaGrange, Ill.
CLARK, ROSWELL B., JR.
CLARK, DR. STANLEY W.
CLARK, DR. S. J.
CLARK, WM. JEROME
CLARKE, ALOIS R.
CLARKE, EDWARD
CLARKE, FORREST H.
CLARKE, MISS HARRIET
CLARKE, ROBERT E.
CLARKE, S. J.
CLAUSEN, AUGUST
CLAUSEN, MRS. GUSTAV L.
CLAUSING, WILLIAM F.
CLAUSSEN, CLAUS F.
CLAUSSEN, EDMUND J.
CLAYTON, GEORGE W.
CLAYTON, JOHN H.
CLAYTON, DR. JOSEPH O.
CLEARY, JOHN J., Oak Park, Ill.
CLEFF, DR. OSCAR
CLEGG, DR. CHRISTINE S.
CLEMENT, MRS. FREDERICK W.
CLEMINSON, DR. HALDANE
CLEMONS, CHARLES B.
CLEVELAND, FRANK P.
CLEVINGER, MRS. ANGELINE A.
CLIFFORD, B. F., Wilmette, Ill.
CLINCH, R. FLOYD
CLINE, JACOB S., Kenilworth, Ill.
CLINGMAN, MRS. C.
CLISSOLD, EDWARD T.
CLISSOLD, MRS. ROWLAND S.
CLIZBE, MRS. FLOYD O.
CLOCK, MRS. W. IRVING
CLODY, EDWARD
CLOIDT, FRANK X.
CLONICK, ABRAHAM J.
CLOSE, MISS NOVELLA M.
CLOUD, ELMER
CLOW, MRS. JAMES C.
CLOW, KENT, Lake Forest, Ill.
CLOW, WILLIAM E., JR.,
Lake Forest, Ill.
CLUCAS, MRS. G. W.
CLUETT, ROBERT, Winnetka, Ill.
CLUSMAN, DR. LOUIS H.
CLYNE, MRS. MARY
COARD, MRS. FLORENCE S.
COARI, MRS. CELESTA A.
COATES, CHARLES H., Evanston, Ill.
COATES, MRS. FRANK J.
COBB, DR. JOSEPH P.
COBB, MRS. J. C., JR.
COBURN, A. J., Wilmette, Ill.
COBURN, JOHN J.
COCHRAN, MRS. GEORGE S.,
Glencoe, Ill.
COCHRANE, MRS. ARTHUR B.,
Evanston, Ill.
COCHRANE, JOHN M.
COCHRANE, WITT K.
COE, ALMER

- COE, MISS ETHEL, Evanston, Ill.
 COFFEEN, HARRY CLAY
 COFFEY, DR. CHARLES J.
 COFFIN, ARTHUR S., Winnetka, Ill.
 COFFIN, CHARLES .P, Evanston, Ill.
 COFFIN, C. H.
 COFFIN, FRED Y., Lombard, Ill.
 COFFIN, JOHN A.
 COFFMAN, DR. ANSEL V.,
 Evanston, Ill.
 COGGESHALL, WILLIAM G.
 COHEN, MRS. ANNIE
 COHEN, DANIEL R.
 COHEN, GEORGE B.
 COHEN, DR. HYMAN
 COHEN, ISADORE
 COHEN, LOUIS
 COHEN, DR. NATHAN M.
 COHEN, MRS. REGINA F.
 COHN, ABRAHAM
 COHN, ALBERT
 COHN, CHAS.
 COHN, DR. ISRAEL M.,
 LaGrange, Ill.
 COHN, DR. JENNIE T. T.
 COHN, JOSEPH W.
 COHN, LEE
 COHN, MARK J.
 COKINS, GEORGE A.
 COLBERG, JAMES A.
 COLBERT, D. V.
 COLBURN, FREDERICK S.,
 Evanston, Ill.
 COLBURN, WARREN E.
 COLE, DR. ALVIN V.
 COLE, MRS. AUSTIN
 COLE, CLARENCE L.
 COLE, ELLIS P.
 COLE, HUGH A.
 COLEMAN, MRS. JOSEPH G.
 COLEMAN, SEYMOUR
 COLEMAN, MRS. WILLIAM O.,
 River Forest, Ill.
 COLES, JOHN G., Oak Park, Ill.
 COLLINS, ARTHUR W.
 COLLINS, CLIFFORD F.
 COLLINS, MRS. FRANK L.
 COLLINS, MRS. HARRIE B.
 COLLINS, JAMES J., Evanston, Ill.
 COLLINS, MRS. LORIN C.
 COLLINS, WILLIAM M.
 COLNON, AARON
 COLSON, MRS. MARGARET BUCKIE
 COLSTON, MRS. JOSEPH
 COLTON, MRS. BUEL P.
- COLVER, HERBERT L.
 COLVER, DR. H. R.,
 South Chicago, Ill.
 COLVIN, JAY A.
 COMBES, MRS. DORA F.
 COMBS, DR. HARRY J., Evanston, Ill.
 COMISKEY, CHARLES A.
 COMPTON, FRANK E.
 COMPTON, MRS. JOHN C.
 COMPTON, MRS. WILLIAM H.
 CONABLE, EDWIN W., Winnetka, Ill.
 CONARD, MISS GRACE,
 River Forest, Ill.
 CONCANNON, MISS CATHERINE
 CONCIALDI, EUSEBIO
 CONDEE, LEANDER D.
 CONDIT, MRS. J. SIDNEY
 CONDON, MISS JANE
 CONDRON, THEO. L., Oak Park, Ill.
 CONERD, MISS E., Maywood, Ill.
 CONERTY, JOSEPH A.
 CONGER, MRS. A. B.
 CONGER, MRS. WILLIAM P.
 CONHAIM, MILTON B.
 CONKEY, MRS. CHARLES M.
 CONKLIN, MRS. O. B.
 CONKLING, B. H.
 CONLEY, MRS. J. T.
 CONLEY, MRS. J. W.
 CONLY, MRS. HARRY F.
 CONNELL, D. P.
 CONNELL, DR. JOHN W.
 CONNELL, JOSEPH A., LaGrange, Ill.
 CONNER, WILLIAM ROE
 CONNERY, JOHN T.
 CONNOLLY, MISS ELIZABETH V.
 CONNOR, DR. CHARLES H.
 CONOVER, BOARDMAN
 CONOVER, GEORGE W.
 CONRAD, MRS. C. H.
 CONRAD, FRANK J.
 CONROY, DR. CHARLES L.
 CONROY, JAMES
 CONSTANTINE, RUTHFORD C.
 CONWAY, MRS. E. S.,
 Oak Park, Ill.
 CONWAY, HORACE H.
 COOK, MRS. EDWARD W.
 COOK, ERNEST B.
 COOK, GEO. SHAW
 COOK, IRA B.
 COOK, MRS. LEWIS,
 Oak Park, Ill.
 COOK, SIDNEY A.
 COOKE, MRS. DAVID S., JR.

- COOKE, MISS FLORA J.
COOKE, JOHN E., *Riverside*, III.
COOKINGHAM, MISS EDNA
WINIFRED
COOKSON, J. E.
COOLEY, ASA BURTON,
Winnetka, III.
COOLEY, MRS. V. P.
COOLIDGE, WALTER G.
COOLING, MRS. WALTER F.
COONS, DR. WILLIAM P.
COOPER, MISS ADELAIDE
COOPER, MRS. CHARLES H.
COOPER, C. R.
COOPER, F. I., *River Forest*, III.
COOPER, MRS. HERBERT
WARREN, JR.
COOPER, JOHN A.
COOPER, MRS. JOHN D.
COOPER, OSWALD B.
COPELAND, ADOLPH
COPELAND, F. A., *Evanston*, III.
COPELAND, T. A.
COPENHAVER, MRS. WILLIAM A.
COPLON, DR. ABRAHAM G.
CORBETT, MRS. MAY
CORBETT, DR. MITCHELL S.
CORBETT, WM. J.
CORBRIDGE, MRS. WM. H.
CORBIN, C. DANA
CORBIN, F. N.
CORBOY, M. J.
CORBOY, WILLIAM. JOSEPH
CORBY, FRANK F., *Evanston*, III.
CORDELL, ARTHUR N.
COREY, CHESTER, *Evanston*, III.
COREY, HARVEY
COREY, SIDNEY THOMAS
COREY, WILLIAM H.
CORK, DR. ALBERT S.
CORLEIN, MRS. BERTHA
CORMACK, C. V.
CORNELIUS, MRS. CHARLES S.
CORNELIUS, JULIUS F.
CORNELL, JOHN E.
CORNELL, ROSCOE C.
CORNHAUSER, MRS. HENRY
CORNISH, J. B.
CORSER, CHAS. B.
CORTIS, GEORGE S.
COST, GEORGE
COTSWORTH, ALBERT
COTTRELL, DR. DAVID
COTTRELL, DR. THOMAS
COULTER, JOHN H.
COULTER, PROF. JOHN M.
COUNTISS, R. H.
COURTNEY, DR. C. HAYES
COUSE, A. J., JR.
COVERLEY, DR. WILLIAM E.
COVERLY, DOUGLAS, *Riverside*, III.
COVERT, REV. WILLIAM
CHALMERS
COVINGTON, MRS. HARRY S.
COWAN, JAMES M., *Aurora*, III.
COWLES, HENRY CHANDLER
COWLES, JOHN TAYLOR
COX, ERNEST L.
COX, HENRY J.
COX, PAUL J.
COXETER, ALFRED J.
COYLE, C. H., *Berwyn*, III.
COYNER, CLAUDE L.
COZAD, IRL W.
CRADDOCK, JOHN F.
CRAFT, CHARLES F. A.
CRAGG, GEORGE L.
CRAIG, EDWARD MARSHALL
CRAIN, DR. CHARLES H.
CRAMER, MRS. BURRELL J.
CRAMER, FRANK
CRAMER, STERLING B.
CRAMP, DR. ARTHUR J.
CRANDALL, F. W.
CRANDALL, J. N.
CRANDALL, NOBLE, *Ravinia*, III.
CRANDON, MISS LUCY HAMILTON
CRANE, CHARLES P.
CRANE, GEO. E.
CRANE, MRS. O. F.
CRANE, ROSS
CRATTEY, MRS. JOSIAH
CRAWFORD, FREDERICK E.
CRAWFORD, MISS R. T.
CRAWFORD, WM. W.
CREBER, WALTER H.
CREE, DR. CHARLES G.
CREGO, MRS. FRANK A.
CREIGHTON, THOMAS S.
CREMERIUS, J. W.
CREMIN, MRS. K. M.
CRERAR, JOHN
CRESAP, M. W., *Kenilworth*, III.
CRESMER, W. T., *Glencoe*, III.
CREUTZ, GUSTAVE
CREVISTON, MISS ELIZABETH
CREWS, RALPH, *Riverside*, III.
CRILLY, EDGAR
CRIPPEN, PHILIP R.

- CRIPPEN, STUART S.
 CRISSEY, MRS. B. W.,
 Oak Park, Ill.
 CROFTAN, MRS. A. C.
 CROFTS, HARRIS A., LaGrange, Ill.
 CROKE, F. J.
 CRONKHITE, A. C.
 CRONSTEDT, A. D.
 CRONWALL, EDWARD C.,
 Oak Park, Ill.
 CROOKS, HARRY D.
 CROSBY, ALBERT F.
 CROSBY, GEO. H.
 CROSBY, JOHN BEMER,
 Lake Bluff, Ill.
 CROSBY, W. S.
 CROSS, MRS. JAMES H.
 CROW, L. W.
 CROWDER, J. R. S.
 CROWELL, MRS. CHARLES R.
 CROWLEY, C. F.
 CROWLEY, FLORENCE WALTER
 CROWLEY, MISS HENRIETTA
 CROWLEY, MRS. L. R.
 CRUICE, DANIEL L.
 CRUICKSHANK, MRS.
 MARGARET H.
 CRUMMER, MRS. W. F.,
 Oak Park, Ill.
 CUBBINS, DR. WILLIAM R.
 CUDAHY, E. I.
 CULBERTSON, DR. CAREY
 CULBERTSON, MRS. HARRY
 CULBERTSON, JAMES A.,
 Kenilworth, Ill.
 CULLEN, JAMES J.
 CULLEY, DR. ALBERT B.
 CULLMAN, MISS LISETTE
 CULLMAN, OTTO
 CULLUM, LOV W.
 CULVER, DR. HARRY
 CULVER, MISS HELEN,
 Lake Forest, Ill.
 CUMMINGS, GEORGE W.
 CUMMINS, MRS. FRANK CAREY
 CUMMINS, JOSEPH
 CUNAT, DR. EDWARD
 CUNEO, FRANK
 CUNNEA, JOHN
 CUNNINGHAM, H. D.
 CUNNINGHAM, JAMES D.
 CUNNINGHAM, MRS. JAMES N.
 CUNNINGHAM, ROBERT M.
 CUPLER, MRS. MARY
 CUPLER, DR. RALPH C.
 CURLEY, MRS. JAMES M.
 CURLEY, W. A.
 CURME, ARTHUR C.
 CURRAN, MRS. L. J.
 CURRIER, CHARLES H.
 CURRIER, MRS. DONALD E.
 CURTICE, MRS. WM. D.
 CURTIN, MISS MAUD
 CURTIS, MRS. ARTHUR H.
 CURTIS, FRANK M.
 CURTIS, DR. LESTER
 CURTIS, LOUIS R.
 CURTIS, WILLIAM A.
 CURTIS, DR. W. P.
 CURTISS, C. C.
 CUSCADEN, FRED A.
 CUSHING, R. N.
 CUSTER, MRS. J. R.
 CUTHBERTSON, R. R.
 CUTLER, GEORGE E.
 CUTLER, HENRY E., Evanston, Ill.
 CUTTER, FRANK G.
 CUTTING, C. S.
 CUTTING, PROF. STARR W.
 DAANE, MRS. ARTHUR J.
 DABNEY, MISS JANE
 DADDI, FRANCISCO
 DAHLBERG, GOTTHARD A.
 DAHLIN, ESKIL C.
 DAHLQUIST, ADOLF V.
 DAILY, MRS. C. A.
 DAILY, O. RUSH
 DAKIN, DR. FRANK C., Evanston, Ill.
 DALEY, WALTER A.
 DALLAS, MRS. LUCY
 DALLEY, MRS. A. H. CHARLES,
 Evanston, Ill.
 DALMAN, JOHN W.
 DALMAR, HUGO
 DALRYMPLE, MRS. LUCILLE S.
 DALSEY, HARRY
 DALSTROM, O. F.
 DALTON, W. H.
 DALY, EDWARD B.
 DALY, MRS. JOHN W.
 DALY, MRS. MARGARET E.
 DALY, MRS. RAYMOND E.
 DALY, MRS. R. A.
 DAMIANI, DR. SALVATOR
 DAMMERAU, MISS ANNA
 DANCEY, DR. JESSE S.
 D'ANCONA, ALFRED
 D'ANDREA, MRS. ANTHONY
 DANFORTH, DR. WILLIAM C.,
 Evanston, Ill.

- DANGEL, W. H.
DANIELS, MRS. HARRY E.
DANIELS, HERMAN
DANKOWSKI, IGNATIUS F.
DANZ, MRS. IDA M.
DARGAN, MRS. P. J.
DARLING, DR. CHARLES G.
DARLING, JOHN F.
DARLING, QUIN H.
DARLING, MRS. U. G.,
Lake Geneva, Wis.
DARNOLD, LEROY
DARRAH, W. H.
DART, MRS. CARLTON R.,
Wilmette, Ill.
DASCH, GEORGE
DASHIELL, MRS. CHARLES R.
DAUCHY, SAMUEL
DAUGHADAY, C. COLTON
DAUM, MISS NELLIE A.
DAVENPORT, JOHN J.
DAVID, DR. FRANK E.
DAVID, DR. IRA A.
DAVID, SIGMUND W.
DAVIDSON, DR. CHRISTIAN
DAVIDSON, FRANK E.
DAVIDSON, MRS. MORRIS J.
DAVIDSON, M. S., Evanston, Ill.
DAVIDSON, WALTER, Hinsdale, Ill.
DAVIE, GEORGE F.
DAVIES, DR. CHARLES G.,
Blue Island, Ill.
DAVIES, MISS ELIZABETH
DAVIES, DR. L. E.
DAVIES, DR. RAY H.
DAVIES, MRS. WILLIAM B.,
Wilmette, Ill.
DAVIES, MRS. WM. H.
DAVIS, DR. AMY REAMS
DAVIS, ARTHUR L.
DAVIS, MRS. AUGUSTUS T.
DAVIS, BERT A.
DAVIS, BERT L.
DAVIS, BRODE B.
DAVIS, CHARLES C.
DAVIS, CHARLES P.
DAVIS, C. E.
DAVIS, MRS. FRANK H.
DAVIS, FRED M.
DAVIS, GEORGE ADE
DAVIS, HARRY C.
DAVIS, DR. H. I.
DAVIS, JAMES W.
DAVIS, MRS. JAMIE,
Oak Park, Ill.
- DAVIS, DR. LYNDALL L.
DAVIS, MRS. MEYER S.
DAVIS, PAUL H.
DAVIS, PERCY B., Winnetka, Ill.
DAVIS, PHILIP R.
DAVIS, MRS. RALPH S.
DAVIS, ROSS W.
DAVIS, MRS. SAMUEL J.
DAVIS, W. H., Harvey, Ill.
DAVISON, WILLIAM J.
DAWELL, CHARLES A.
DAWES, MRS. EDWARD L.
DAWES, MRS. WILLIAM MILLS,
Evanston, Ill.
DAWSON, DR. DONALD R.,
Maywood, Ill.
DAY, MRS. CHARLES A.
DAY, CLYDE L.
DAY, DARBY A.
DAY, MRS. EMMA P.
DAY, FRED L.
DAY, MRS. JAMES B.
DAY, MRS. JOHN H.
DAY, MRS. J. WALTER
DAY, LEO P.
DAY, WINFIELD S., Elmhurst, Ill.
DAYTON, WELDON A.,
Elmhurst, Ill.
DEACON, DR. FRANK
DEAGAN, JOHN C.
DEAN, MISS ADELAIDE
DEAN, ARTHUR R., Winnetka, Ill.
DEAN, CHAS. H.
DEAN, MRS. GEORGE R.
DEAN, JOHN L.
DEAN, MAURICE S.
DE ANGUERA, F.
DE BECK, MRS. ROSE
DeBEERS, MRS. FLORENCE C.,
Glencoe, Ill.
De BERARD, MRS. JENNIE,
Wilmette, Ill.
DE BUTTS, CLARENCE E.
DECKER, HIRAM E., Evanston, Ill.
DeCONINGH, MRS. FREDERICK
DEDI, MRS. A. L., Oak Park, Ill.
DEDIC, DR. FRANK J.
DEETER, C. R., Hubbard Woods, Ill.
DeFAUT, JOHN A.
DEFEBAUGH, E. H.
DeFEO, DR. AMOS
DEFREES, JOSEPH H.
DEGEN, LEWIS
DEGENER, A. W.
DEGGINGER, HENRY

- DE GERALD, JOHN
 DEGNAN, FRANK J.
 DeGOES, S. T.
 DE GROOT, MRS. MARIE
 DEHERDER, EGBERT W.
 DEHNING, MRS. CRISTOPHER H.
 DEIKE, HENRY L.
 DEININGER, DANIEL M.
 DEIST, DR. MILZOR W.
 DEKNATEL, MRS. F. H.,
 LaGrange, Ill.
 DELAFIELD, MRS. HERBERT
 DE LAMATER, ERIC
 DELANEY, THOMAS F.
 DE LEMON, H.
 DELFOSSE, DR. ANTHONY F.
 DE LOACH, MRS. GERTRUDE B.
 DE LOACH, MRS. R. J.
 DeLONG, MRS. FREDERICK T.
 DELSON, JOHN M.
 DE LUE, NATE
 DEMARTINI, MRS. F.
 DEMING, C. E.
 DEMING, EVERETT G.
 DEMING, JAMES S.
 DeMOE, EARL W., Evanston, Ill.
 DEMOS, PAUL
 DeMOTTE, DR. ROY JAMES
 DeMOTTE, WILLIAM C.
 DEMPSEY, J. EDWIN, Wilmette, Ill.
 DEMPSTER, WESLEY
 DENBY, WYTHE, Oak Park, Ill.
 DENEEN, MRS. CHAS. S.
 DENISON, MRS. ANDREW J.
 DENISON, MRS. JOHN P.
 DENKER, MRS. JOHN L.,
 Riverside, Ill.
 DENKMAN, MRS. EDWARD P.
 DENNEY, MRS. JOHN
 DENNIS, DR. GEORGE J.
 DENNIS, HENRY H.
 DENNIS, MRS. RALPH B.,
 Evanston, Ill.
 DE NORMANDIE, JOSEPH B.
 DENT, GEORGE C.
 DEPUE, OSCAR B.
 DeREMER, W. L.
 DERING, MRS. CHARLES L.
 De ROODE, HOLGER
 DeROULET, MRS. ALFRED
 DESPRES, MRS. ALEXANDER
 DE TAMBLE, JOHN W.
 De TERESA, MRS. NICHOLAS
 DETRICK, MYRON H.
 DETTERER, ERNST F.
 DEUBERT, MRS. FRED E.
 DEUTSCH, MRS. I. S.
 DEUTSCH, LOUIS
 DEUTSCH, NATHAN
 DEUTSCH, P. L.
 DEUTSCH, MRS. SAMUEL
 DEUTSCH, SOL.
 DEVER, JUDGE WILLIAM E.
 DEVEREUX, MISS LILLIAN R.
 DEVINE, JOHN F.
 DEVITT, MRS. SADIE T.
 DEVLIN, MRS. JOHN H.
 DEVLIN, MRS. ROBERT G.
 DEVOE, JOHN M., Oak Park, Ill.
 DE VON, MRS. WILLIAM P.
 DeVONEY, JOHN B.
 DeVRIES, HERMAN
 DEWES, MRS. AUGUST J.
 DEWES, EDWIN P.
 DEWEY, HARRY S.
 DE WITT, CLYDE F.
 DEWITT, JOHN C.
 DeZINCK, MRS. ISABEL V.
 DIAMOND, NICHOLAS
 DIAMOND, SAM
 DIBBLE, D. C., Glen Ellyn, Ill.
 DICK, MRS. HOMER T.
 DICK, MAURICE S.
 DICK, WILLIS E.
 DICKELMAN, WILLIAM L.
 DICKERSON, J. S.
 DICKEY, MISS HELENE LOUISE
 DICKEY, ROY
 DICKEY, WILLIAM E.
 DICKINSON, ARTHUR W.
 DICKINSON, DAVID K.,
 Wilmette, Ill.
 DICKINSON, MISS EMMA LOUISE
 DICKINSON, MRS. FRANCIS N.
 DICKINSON, HENRY F.
 DICKINSON, J. M.
 DICKINSON, J. R., Winnetka, Ill.
 DICKINSON, ROBERT B.
 DICKSON, GEORGE A.
 DICKSON, JOHN A., Evanston, Ill.
 DICKSON, JOHN W.
 DICKSON, J. WESLEY
 DICKSON, DR. WILLIAM F.
 DIEHL, HARVEY
 DIEHL, PAUL H.
 DIEHL, WILLIAM C.
 DIENER, GEORGE W., Oak Park, Ill.
 DIENER, JACOB H.
 DIERKING, MRS. FRED C.
 DIERSSEN, MRS. IRENE H.

- DIETRICH, MRS. GEORGE J.
 DIGGS, DR. NICHOLAS A.
 DIKEMAN, MRS. EDMUND BUTLER
 DILLAVOU, MRS. JOHN M.,
 Evanston, Ill.
 DILLON, FRANK H., Kenilworth, Ill.
 DILLON, MRS. JAMES L.
 DILLENBACK, H. S.
 DILLEY, JOHN
 DILLINGHAM, MRS. FRANK A.
 DILLINGHAM, MRS. F. H.
 DILLMAN, MRS. MILO S.,
 DILLON, DR. RALPH A. C.
 DILWORTH, C. W.
 DIMICK, MISS ELIZABETH
 DIMOND, MRS. JESSIE
 DINGMAN, C. A.
 DINKELSPIEL, SAMUEL L.
 DION, JOSEPH H.
 DITCHFIELD, THOMAS
 DITTMAR, DR. G. WALTER
 DITTO, MRS. M. W.
 DIVINE, VERN C.
 DIX, WM. T.
 DIXON, HOMER L.
 DIXON, MRS. SIMEON W.
 DOAN, GEORGE H.
 DOANE, MISS LETITIA L.
 DOANE, DR. PHILLIP S.
 DOBYNS, FLETCHER
 DOCKRILL, JAMES C.
 DOD, CHRISTIAN, Hinsdale, Ill.
 DODD, EUGENE W.
 DODD, JOHN M.
 DODD, DR. OSCAR, Evanston, Ill.
 DODDS, LESLIE J., Winnetka, Ill.
 DODGE, ADIEL S.
 DODGE, CHESTER C.
 DODGE, HERBERT A.
 DODGE, MRS. H. E.,
 Franklin Park, Ill.
 DODGE, PAUL C.
 DODGE, WILL C.
 DODGSHUN, MRS. ANNIE V. C.
 DOELL, ARTHUR W.
 DOELLING, MISS MAE
 DOERANN, DR. A. F., Evanston, Ill.
 DOERN, EDWIN A.
 DOERR, MRS. EDWIN P.
 DOGGETT, MRS. L. C.
 DOLAN, FRANCIS J.
 DOLAN, THOMAS J., Berwyn, Ill.
 DOLE, MRS. VINCENT P.
 DOLESE, JOHN, JR., Evanston, Ill.
 DOLESE, PETER, Evanston, Ill.
 DOLSON, DR. JAMES E.,
 Evanston, Ill.
 DONAHUE, MICHAEL A.
 DONALDSON, GEORGE W.
 DONDANVILLE, REV. EDWARD L.
 DONHAM, MRS. ROBERT B.
 DONKER, WILLIAM, Oak Park, Ill.
 DONLEVY, FRANK D.
 DONLON, DR. STEPHEN E.
 DONNELL, JAS. W.
 DONNELLY, CHARLES J.
 DONNELLY, RICHARD M.
 DONNELLY, MISS THERESA J.
 DONNELLY, T. N.
 DONOHUE, W. F.
 DORAN, MISS NORA F.,
 Homewood, Ill.
 DORAN, ROBERT H.
 DORGE, LUDVIG
 DORN, DR. GAY
 DORNE, DR. MAURICE
 DORNEY, D. H.
 DORR, MRS. H. H.
 DORSETT, MRS. A. DeWITT
 DORSEY, JOHN T.
 DOSCH, HENRY C.
 DOSSELMAN, GUS.
 DOSTAL, DR. FERD. E.
 DOTTI, MME. LOUISE
 DOUGHTY, MISS ANNE
 DOW, JAMES H., Evanston, Ill.
 DOWDELL, MISS MAUDE
 DOWLING, GEO. J.
 DOWNEY, FRED E.
 DOWNEY, MRS. KATHERINE
 DOWNING, DR. EARL E. R.
 DOWNING, MRS. FEDERICA G.,
 Oak Park, Ill.
 DOWNS, WILLIAM
 DOYLE, MISS MARY AGNES
 DRAKE, FRANK C., Glencoe, Ill.
 DRAKE, MRS. SETH
 DREHER, GEORGE W.
 DREISKE, GEORGE J.
 DRENNAN, DR. FRED M.
 DRESSKELL, FRED S.
 DREW, ELBERT G.
 DREYFUS, MRS. BELLA
 DRIEVER, MRS. CHARLES J
 DRISCOLL, DENIS, Maywood, Ill.
 DRISCOLL, DR. JOHN J.
 DRISCOLL, MRS. J. L.
 DRUMMOND, GEORGE H.
 DRURY, CYRUS H.
 DRYDEN, GEO. B.

- DUA, ESTHER HARRIS
 DUBISKE, HARRY W.
 DUBSKY, JOSEPH E.
 DUCKER, MRS. W. H.,
 St. Joseph, Mich.
 DUDGEON, WM. H., Oak Park, Ill.
 DUDLEY, DR. E. C.
 DUDLEY, PRESCOTT
 DUDLEY, RAYMOND C.
 DUDLEY, MRS. WILLIAM C.
 DUDLEY, MRS. W. W.
 DUFFY, J. FRANK
 DU FOUR, DR. EMERY H.
 DUGGAN, THOMAS J.
 DUKE, OSCAR J.
 DUKES, CYRUS M.
 DULAK, DR. FRANCIS A.
 DULSKY, MRS. SAMUEL
 DUMONT, HENRY, LaGrange, Ill.
 DUNBAR, MRS. CHARLES A.
 DUNBAUGH, GEORGE J.
 DUNBLANE, COUNTESS OF
 DUNCAN, DR. ADELAIDE
 DUNCAN, JAMES
 DUNCAN, MRS. JOHN A.,
 Wilmette, Ill.
 DUNHAM, C. A.
 DUNHAM, JOHN H.
 DUNHAM, MRS. WIRTH
 DUN LANY, DR. WILLIAM P.,
 Oak Park, Ill.
 DUNLAP, GEORGE G., Maywood, Ill.
 DUNLAP, JAMES W.
 DUNLAP, W. P.
 DUNN, C. Z.
 DUNN, DR. ERNEST L.,
 LaGrange, Ill.
 DUNN, MRS. EVA E.
 DUNN, E. J.
 DUNN, MRS. MORRILL
 DUNN, PAUL G.
 DUNN, SAMUEL O.
 DUNNE, J. PAUL
 DUNNING, MRS. FRANCES A. B.,
 Kenosha, Wis.
 DUNTLEY, JOHN W.
 DUPEE, MRS. EUGENE H.
 DUPEE, JOHN
 DUPUY, MRS. GEORGE A.
 DU RAND, GORDON J.
 DURAND, HENRY C.,
 Lake Forest, Ill.
 DURBIN, FLETCHER M.
 DURGAN, GEORGE R.
 DURHAM, RAYMOND E.
 DURHAM, ROBERT P., Elmhurst, Ill.
 DURLAND, MISS GRACE,
 LaGrange, Ill.
 DUSEK, JOSEPH
 DUSTIN, MRS. ANNIE E.
 DUTCHER, MRS. C. E.
 DUTTON, R. F.
 DUVAL, WILLIAM H.
 DWIGHT, MISS HATTIE L.
 DYER, MRS. ARTHUR E.
 DYNES, O. W.
 DYRENFORTH, MRS. ARTHUR
 EAGLE, HARRY R.
 EAMES, HENRY PURMORT
 EAMES, JOSEPH P.
 EARL, SETH C.
 EARLE, MRS. SAMUEL WILLIAMS
 EASTERBERG, CARL J.
 EASTMAN, MRS. GEORGE H.
 EASTMAN, WILLIAM, Evanston, Ill.
 EASTON, EVERETT L.
 EATON, MRS. L. F., Evanston, Ill.
 EATON, MARQUIS
 EATON, WM. A.
 EAVES, MRS. WILLIAM H.
 EBANN, MRS. C. K.
 EBERHARDT, DR. WALDEMAR
 EBERHART, A. O.
 EBERHART, DR. IRA A.
 EBERHART, MRS. J. C.
 EBERLY, ERNEST F.
 ECKENRODE, MRS. LEO C.
 ECKHARDT, ROBERT
 ECKLAND, MRS. AUGUST J.
 ECKSTEIN, ISADORE
 ECKSTRAND, C. J.
 EDDLEMAN, DR. MYRON D.
 EDDY, MRS. AZARIAH, Evanston, Ill.
 EDDY, A. W.
 EDDY, MRS. CHARLES M.
 EDDY, H. C.
 EDDY, MRS. JEROME O.
 EDEL, MRS. FLORENCE
 EDERHEIMER, G. L.
 EDGAR, MRS. E. M.
 EDINGER, MARTIN
 EDISON, DR. SAMUEL M.
 EDLER, FRANCIS
 EDMONDS, HARRY C.,
 Winnetka, Ill.
 EDMONDSON, DR. JUNE L.
 EDWARDS, BENJAMIN K.
 EDWARDS, DR. C. B.
 EDWARDS, EDWARD J.
 EDWARDS, FRANK WM.

- EDWARDS, MISS GLADYS M.,
Miami, Fla.
- EDWARDS, HARVEY G.
- EDWARDS, MRS. INANDA M.
- EDWARDS, JOHN B.
- EDWARDS, KENNETH P.
- EDWARDS, W. H., Hinsdale, Ill.
- EFTING, BERNARD J.
- EGAN, DENNIS J.
- EGAN, EDMUND A.
- EGAN, WALTER EUGENE
- EGGERS, MISS ELSA R.
- EGGERS, MRS. GEORGE W.
- EGGERT, MISS MINNIE
- EGHOLM, JAMES P.
- EHRAT, GEORGE
- EHRMAN, DR. FRED J. E.,
LaGrange, Ill.
- EHROB, A. J.
- EICHOLTZ, HARRY
- EIDE, DR. A. T.
- EILERS, PAUL C.
- EILERSGAARD, A.
- EINSTEIN, MRS. SIGMUND
- EIRICH, FRED G.
- EISENDRATH, SIGMUND L.
- EISENDRATH, S. J., Winnetka, Ill.
- EISENSCHIML, OTTO
- EISENSTADT, WILLIAM
- EISENSTAEDT, DR. J. S.
- EISENSTEIN, SOL
- EITEL, MAX
- EITERMAN, MRS. LAMBERT F.
- EKLUND, ERNEST A.
- ELAM, MRS. PERCY
- ELENBOGEN, HERMAN
- ELIEL, HERMAN J.
- ELIOT, H. W., JR.
- ELISIUS, JOHN N.
- ELLERT, PETER J.
- ELLCICSON, S. A.
- ELLINGSON, DR. CLARENCE H.
- ELLINWOOD, MRS. MARVIN E.
- ELLIOTT, DR. ARTHUR R.
- ELLIOTT, MRS. D. W.
- ELLIOTT, F. C., Austin, Ill.
- ELLIOTT, HORACE J., Evanston, Ill.
- ELLIOTT, DR. JOHN A.
- ELLIOTT, MISS VIRGINIA M.
- ELLIOTT, WM. P.
- ELLIS, GEORGE P.
- ELLIS, HARRY T.
- ELLIS, MRS. HOWARD
- ELLIS, ROSCOE A.
- ELLIS, MRS. SALLIE
- ELLITHORP, MRS. FRANK A.
- ELLS, J. H., Davenport, Iowa
- ELLSWORTH, MRS. D. H.
- ELLWOOD, MRS. JAMES B.
- ELMER, RAYMOND D.
- ELMES, CECIL F.
- ELSTON, I. C., JR.,
Highland Park, Ill.
- ELTING, MRS. PHILIP L. F.
- ELTING, VICTOR, Winnetka, Ill.
- ELY, MRS. C. M.
- ELY, J. MORSE
- EMERICH, FRANK
- EMERICH, MELVIN L.
- EMERSON, JAY H.
- EMERY, WILLIAM H.
- EMMERICH, EDWARD E.,
Park Ridge, Ill.
- ENDERS, MISS MARGARET
- ENELOW, MAX
- ENERSON, MRS. ALFRED
- ENERSON, MRS. JOSEPH,
Evanston, Ill.
- ENGDAHL, CHARLES
- ENGEL, E. J.
- ENGEL, JULIUS J.
- ENGELHARD, MRS. GEORGE P.,
Evanston, Ill.
- ENGELS, DR. NICHOLAS R.
- ENGLER, MRS. E. A., Golf, Ill.
- ENGSTROM, MRS. ROY VICTOR,
Winnetka, Ill.
- ENNIS, JAMES I.
- ENNIS, MRS. ROBERT BERRY,
Evanston, Ill.
- ENRIGHT, FRANK J.
- EPES, PETER
- EPHLIN, WENDELAND L.
- EPPLE, WILLIAM
- EPSTEIN, MRS. HENRY P.
- EPSTEIN, HUGO
- EPSTEIN, DR. H.
- EPSTEIN, KARL
- EPSTEIN, DR. SAMUEL S.
- ERBSTEIN, CHARLES E., Elgin, Ill.
- ERICKSON, CECIL C.
- ERICKSON, EDGAR C.
- ERICKSON, EMERY T.
- ERICKSON, MRS. SAMUEL E.
- ERICSON, CHESTER F., Evanston, Ill.
- ERICSON, C. A.
- ERICSON, MRS. MELVIN,
Evanston, Ill.
- ERICSSON, MRS. JOHN E.
- ERION, F. L.

- ERLANDSON, GUST
 ERNST, MRS. ELVA W.
 ERNST, HENRY P., LaGrange, Ill.
 ERWIN, LOUIS B.
 ESAU, RALPH
 ESCHER, DR. FRANK H.
 ESPOSITO, MRS. J. D.
 ESPY, DR. CHARLES W.
 ESSCHEN, L. C.
 ESSLEY, MRS. E. L., Kenilworth, Ill.
 ESTELL, W. S., Evanston, Ill.
 ESTEY, CHARLES L.
 ETTELSON, DAVID L.
 ETTELSON, SAMUEL A.
 ETZENBERGER, MRS. GEORGE J.,
 Evanston, Ill.
 EVANS, CLINTON B.
 EVANS, DAVID J., Evanston, Ill.
 EVANS, DONALD L.
 EVANS, MRS. ELIOT H.
 EVANS, H. W.
 EVANS, JOHN H.
 EVANS, JOHN X.
 EVANS, MRS. MARY G. H.
 EVANS, MORGAN R.
 EVANS, ORRIN L.
 EVANS, DR. WILLIAM M.,
 Oak Park, Ill.
 EVARTS, MRS. HARRIET L.
 EVELETH, MRS. CLARENCE M.,
 River Forest, Ill.
 EVENSEN, DR. HAROLD O.
 EVERETT, EDWARD W.
 EVERETT, HENRY
 EVERETT, WILLIAM
 EVERITT, J. R.
 EVERS, MRS. EDWARD A.,
 Wilmette, Ill.
 EVERSON, MRS. J. A.
 EWAN, J. E.
 EWELL, JAMES
 EWEN, MALCOLM, Evanston, Ill.
 EWING, MRS. RUTH B.,
 Highland Park, Ill.
 EXLEY, MRS. WILLIAM L.
 EXSELSEN, MRS. CARL L. V.
 FABER, HENRY F., Evanston, Ill.
 FABER, HOMO
 FABER, DR. PAUL J.
 FABIAN, W. J., Evanston, Ill.
 FABYAN, GEORGE
 FADEN, ALEX
 FADER, ALEX
 FAGAN, MRS. MARY
 FAGET, MRS. JAMES E.
 FAHERTY, MICHAEL J.
 FAHRNEY, MRS. J. H.
 FAHRNEY, MRS. W. H.
 FAIR, R. M.
 FAIRBANKS, MRS. CLARENCE T.
 FAIRCHILD, MEREDITH H.
 FAIRCHILD, WALTER H.
 FAIRFIELD, MRS. FRANK M.
 FAIRFIELD, GEORGE D.
 FAITH, DR. THOMAS
 FALES, DAVID, Lake Forest, Ill.
 FALK, LESTER L.
 FALK, M. L.
 FALK, SAMUEL B.
 FALLS, DR. FREDERICK HOWARD
 FANNING, MISS ANN
 FANNING, CHARLES G.
 FANTUS, DR. BERNARD
 FARADAY, WALTER
 FARGO, H. D.
 FARKAS, FRANK F.
 FARLEY, EDWARD P.
 FARLEY, MRS. JESSE K.
 FARNHAM, MRS. MURIEL
 FARNSWORTH, FRED H.
 FARNSWORTH, GEORGE
 FAROLL, BARNETT
 FARQUHAR, MISS BERTHA F.
 FARQUHARSON, HARRY E.
 FARRAR, MRS. ARTHUR
 FARRELL, DANIEL P.
 FARRELL, HARRY H.
 FARRELL, WM.
 FARRINGTON, WILBUR E.
 FARWELL, MRS. JENNIE M.
 FARWELL, MRS. PEARL D.
 FARWELL, MRS. RALPH S.,
 Evanston, Ill.
 FAULHABER, ERNEST
 FAULKNER, CHARLES D.
 FAULKNER, CHARLES J., JR.
 FAULKNER, DR. LOUIS
 FAULKNER, THOMAS H.
 FAVILL, DR. JOHN
 FAVORITE, MRS. ISABEL C.
 FAWKES, MRS. FRED E.
 FAY, MISS AGNES M.
 FEATHERSTONE, MRS. GEORGE
 FECKE, MRS. FRANK J.
 FEELEY, F. G.
 FEHLING, OTTO J., LaGrange, Ill.
 FEILCHENFELD, BISMARCK
 FELCHER, DR. FRED R.
 FELL, ALBERT L.
 FELL, MRS. TIMOTHY J.

- FELLINGHAM, R. J.
FELLMAN, DR. A. F.
FELLOWS, MISS RUTH
FELSENHELD, MYRON H.
FELSENTHAL, G.
FELTMAN, CHARLES H.
FENCHEL, S. H.
FENERTY, MISS AGNES L.
FENN, PROSPER D., Evanston, Ill.
FENTON, H. W.
FENWICK, DR. LEWIS M.
FERGUS, MRS. L. S.
FERGUSON, C. F.
FERGUSON, MRS. DELIA L.
FERGUSON, EDWARD A.,
Riverside, Ill.
FERGUSON, MRS. ELBERT C.
FERNEL, DR. J. PAUL
FERNHOLZ, DR. WILLIAM H.,
Oak Park, Ill.
FERRIER, MRS. JOHN
FERRIER, MISS MARY
FEST, MRS. LOUIS L.
FETZER, WADE, Hinsdale, Ill.
FETZER, MRS. WILLIAM R.
FEUCHTWANGER, JOSEPH
FEUER, MRS. HARRY
FFRENCH, MRS. CHARLES
FICKENSHER, DR. ENO L.
FICKLIN, MRS. S. R.
FIELD, ARTHUR C.
FIELD, C. J.
FIELD, MRS. HARRY B.
FIELD, JOHN S.
FIELD, THOMAS V.
FIELD, MRS. W. G.
FIELDING, MAJ. GEN. EDWARD
FIELDS, MRS. JOHN M.
FIETSCH, DR. JOHN F.,
Forest Park, Ill.
FIFE, JAMES H. FREEMAN,
East Chicago, Ind.
FIFER, ABRAHAM R.
FIFIELD, EDWARD R.
FIFIELD, WALTER K.
FILLER, MRS. PAULINE C.
FILSHIE, MRS. KATHRYN
FILSTRUP, MRS. ANNA S.
FINCH, G. W.
FINDLAY, DR. E. K.
FINDLAY, GEORGE
FINE, MRS. LAWRENCE M.
FINEGAN, EUGENE B.
FINEGAN, DR. THOMAS F.
FINK, MRS. ALBERT
FINKL, FRANK X.
FINLEY, CLARE E.
FINNEGAN, J. B.
FINNEGAN, PATRICK
FINNELL, WILLIAM B.
FINNEY, MISS JULIA M.
FIORENTINE, CHARLES
FIREBAUGH, WILLIAM C.,
Villa Park, Ill.
FISCHER, HERMAN G.
FISCHER, RICHARD, River Forest, Ill.
FISCHER, ROBERT J.
FISCHKIN, DR. EDWARD A.
FISH, MRS. FRANK F.
FISHBEIN, DR. MORRIS
FISHBURN, MRS. HORACE T.
FISHEL, MRS. ISAAC
FISHER, MRS. EDWIN J.
FISHER, GEO. P.
FISHER, HAROLD P.
FISHER, JUDGE HARRY M.
FISHER, H. J.
FISHER, DR. JOHN
FISHER, LEWIS BEALS
FISHER, DR. MANDEL
FISHMAN, MRS. DAVID
FISHMAN, MAX
FISK, MRS. BENJAMIN N.
FISK, MRS. HORACE E.
FISK, W. H.
FISKE, MRS. DAVID
FISKE, GEORGE F.
FISKE, KENNETH M.
FITCH, MRS. MARGARET S.
FITCH, W. B., Kenilworth, Ill.
FITTS, CHARLES F.
FITZGERALD, MISS ELLEN
FITZGERALD, JOHN T.
FITZGERALD, RICHARD
FITZGERALD, W. F.
FITZGIBBON, MRS. JOHN J.
FITZHUGH, CARTER H.,
Lake Forest, Ill.
FITZPATRICK, DR. ERNEST HUGH
FITZSIMMONS, THOMAS A.
FIX, FREDERICK W.
FLAGG, HERBERT W.
FLAHERTY, MRS. ROBERT H.
FLAHERTY, WILLIAM J.
FLANAGAN, EDWARD W.
FLANAGAN, MRS. JOHN C.
FLANAGIN, CORNELIUS A.
FLANDERS, MRS. ALICE H.
FLANIGAN, ARTHUR H.
FLANIGAN, DR. JOHN J.

- FLANNERY, THOMAS P.
 FLAVIN, MRS. M. A.
 FLEAK, MRS. AGNES J.
 FLEER, CARL J.
 FLEISCHMANN, MRS. ERNEST,
 Kenilworth, Ill.
 FLEISCHMANN, PAUL W.
 FLEMING, HARVEY B.
 FLEMING, MRS. JOSEPH B.
 FLEMING, W. H.
 FLENNER, MRS. EDGAR
 FLERSHEM, MRS. LEM. WHITNEY
 FLERSHEM, RUDOLPH B.
 FLETCHER, MRS. F. C.
 FLETCHER, P. S.
 FLETCHER, R. V.
 FLEURY, ALBERT
 FLEXNER, W.
 FLINN, MRS. JOHN J., Evanston, Ill.
 FLINN, MELVILLE S.
 FLONACHER, MRS. HENRY C.
 FLORSHEIM, MRS. IRVING S.
 FLORSHEIM, MRS. LEONARD S.
 FLORSHEIM, NORMAN S.
 FLORY, ROGER V.
 FLOTO, JULIUS
 FLOYD, MISS JANE L.
 FLYNN, ADRIAN C.
 FLYNN, MRS. M. J.
 FOBERG, MRS. J. ALBERT
 FOLDS, GEORGE R.
 FOLEY, CHAS. R.
 FOLEY, MISS EDNA L.
 FOLEY, HENRY B.
 FOLEY, MRS. PHILIP J.
 FOLEY, MRS. VALENTINE M.
 FOLLAND, GEORGE R.
 FOLLANSBEE, MITCHELL D.
 FOLONIE, ROBERT J.
 FOLTZ, FREDERICK C.
 FOLWELL, MRS. RUSSELL H.
 FOOTE, C. B.
 FOOTE, DR. D. D.
 FOOTE, ERASTUS, Wiscasset, Maine
 FOOTE, MRS. FRANK F.
 FOOTE, HOWARD W.
 FOOTE, JOHN B.
 FORBES, MRS. DANIEL,
 Oak Park, Ill.
 FORBRIGER, C. A.
 FORD, CHARLES A.
 FORD, EDWARD R.
 FORD, DR. JAMES W., JR.
 FORD, J. EARLE
 FORD, J. SAWTELLE
 FORD, NORMAN J.
 FORD, THOMAS A.
 FORD, MRS. VERNON O.
 FORD, DR. ZACHARY D.
 FOREMAN, MILTON J.
 FOREMAN, MRS. W. A.
 FORESMAN, MRS. H. A.,
 Kenilworth, Ill.
 FORESMAN, MRS. W. C.
 FORGAN, DONALD M.
 FORGAN, JAMES B., JR.
 FORGAN, ROBT. D.,
 Highland Park, Ill.
 FORMAN, CHARLES
 FORRESTER, DR. CLAUDE R. G.
 FORSBERG, ELMER A.
 FORSINGER, DARWIN A.
 FORSYTH, MRS. GEORGE H.
 FORSYTH, HOLMES
 FORTIER, DR. GEORGE SNOW
 FORTNER, DR. ELBERT C.
 FORTYE, H.
 FORWARD, W. A.
 FOSBURG, H. A.
 FOSGATE, BLANCHARD M.
 FOSS, MRS. AGNES E.
 FOSSE, MRS. LOUIS A.
 FOSTER, A. VOLNEY,
 Lake Forest, Ill.
 FOSTER, CHARLES H.
 FOSTER, CHAUNCEY C.
 FOSTER, FRANK
 FOSTER, FRED P., M. D.
 FOSTER, MRS. FRANK L.
 FOSTER, J. F.
 FOSTER, MRS. ROLAND C.
 FOSTER, STEPHEN A.
 FOUCAR, WILLIAM H.
 FOURNEAUX, MRS. GEORGE A.
 FOUSE, MRS. JOHN DEWALT,
 Oak Park, Ill.
 FOWLE, FRANK F., Winnetka, Ill.
 FOWLER, DR. EARL B.
 FOWLER, FRANCIS A.
 FOWLER, IRA WRIGHT
 FOWLER, JOHN W.
 FOWLER, WILLIAM H.
 FOX, MRS. DELIA
 FOX, MRS. JACOB LOGAN
 FOX, JARED W.
 FOX, MRS. JOHN A.
 FOX, MRS. LEO, Winnetka, Ill.
 FOX, DR. MICHAEL G.
 FOX, MRS. ORVIN L.
 FOX, MRS. PETER

- FOX, DR. THEODORE F.
FOX, WM. A., Glencoe, Ill.
FRANCE, MRS. ROBERT L.
FRANCIS, C. R.
FRANEY, WM. URBAN
FRANK, MRS. ARTHUR A.
FRANK, MRS. CHARLES G.
FRANK, DR. JACOB
FRANK, JOHN M.,
Hubbard Woods, Ill.
FRANK, LEE W.
FRANK, MAX
FRANKE, DR. FRED C.
FRANKE, H. C.
FRANKEL, DR. DAVID A.
FRANKENSTEIN, RUDOLPH
FRANKENSTEIN, SIDNEY A.
FRANKENSTEIN, MRS. VICTOR S.
FRANKS, JACOB
FRANTA, JOHN
FRANZ, DR. HUGO
FRANZ, MATHIAS
FRANZHEIM, MRS. H. KENNETH
FRARY, C. ANSON
FRASER, JOSEPH J.
FRAUENKNECHT, OTTO
FRAWLEY, MISS AGNES C.
FRAZEE, SEWARD C.
FRAZER, MRS. EMORY DUFFIELD,
Evanston, Ill.
FRAZER, GEORGE E.
FRAZIER, C. E.
FREAR, A. EDWARD
FREDERICKSON, DR. S.
HENRIETTA, Oak Park, Ill.
FREEBURG, MISS CHRISTINE
FREED, MRS. JOHN HENRY,
Oak Park, Ill.
FREEDMAN, DR. I. VAL
FREEDMAN, MARK A.
FREEMAN, CHARLES E.
FREEMAN, MISS EDITH C.
FREEMAN, E. H.
FREEMAN, HENRY W.
FREEMAN, DR. ROY H.
FREER, L. H., Hinsdale, Ill.
FREES, MRS. HERMAN E.
FREIBERG, MRS. EDWARD J.
FREKING, MRS. HENRY L.
FRENCH, MRS. ARTHUR F.
FRENCH, DUDLEY K., Winnetka, Ill.
FRENCH, F. FOSTER
FRENCH, GEORGE T.
FRENCH, GEORGE W.
FRENCH, MRS. HARRY
FRENCH, MRS. L. B.
FRENCH, PHILIP T., Evanston, Ill.
FRESHMAN, SIGMUND
FREUDENTHAL, GEO. S.
FREUND, DR. ANTON P.
FREUND, ERNST
FREUND, MRS. WM. G.
FREWIN, MRS. ROBERT L.
FREY, HARRY J.
FRIBERG, EMIL
FRICKE, MISS EMMELINE
FRIDKYN, PETER B.
FRIDSTEIN, MEYER
FRIDSTEIN, MRS. S. H.
FRIED, MAURICE W.
FRIEDBERG, MRS. STANTON A.
FRIEDER, MRS. O. E.
FRIEDLANDER, MRS. EDWARD D.
FRIEDLANDER, F.
FRIEDLANDER, PHILIP
FRIEDLEN, HERMAN L.
FRIEDLEN, MEYER L.
FRIEDLUND, JOHN P.
FRIEDMAN, ADOLPH
FRIEDMAN, DR. BERNARD D.
FRIEDMAN, HENRY C.
FRIEDMAN, HERBERT J.
FRIEDMAN, MRS. HUGO
FRIEDMAN, JOE
FRIEDMAN, M. L., Winnetka, Ill.
FRIEND, MRS. HENRY
FRIEND, MRS. PHILIP H.
FRIEND, DR. WILLIAM MARSHALL,
Park Ridge, Ill.
FRIESTEDT, ARTHUR A.
FRISCH, EMILE
FRISKEY, CHARLES O.
FRITTS, MRS. GEORGE B.,
Oak Park, Ill.
FROHMAN, MISS MILDRED
FROMMANN, EMIL H.
FROMME, MRS. E. H.,
Forest Park, Ill.
FROSOLONA, ANTONIO
FROST, ALBERT G.
FROST, MRS. A. C., Evanston, Ill.
FROST, A. C.
FROST, MRS. GEORGE P.
FROST, HARRY TALFOURD
FROST, MRS. MARVIN HUGHITT,
Evanston, Ill.
FRUIN, JOHN L.
FRY, A. L.
FRY, DR. L. P.
FUHRING, WM. A.

- FULLER, C. B.
 FULLER, J. M., Oak Park, Ill.
 FULLER, LEVI H., Oak Park, Ill.
 FULLER, LUCIUS E.
 FULLER, MRS. MARGARET C.
 FULLER, MRS. MARY A.
 FULLER, REVILO F.
 FULLERTON, C. B.
 FULTON, MRS. JAMES D.
 FUNK, MRS. LAWRENCE P.
 FUNK, DR. L. L.
 FUNK, RUDOLPH L.
 FUOG, MRS. ELLA T.
 FUQUA, DR. VICTOR H.
 FURBER, FRANK I.
 FURBY, DR. ROBERT L.
 FURLOTT, F. P.
 FURMAN, MARTIN S.
 FURNO, DR. PETER H.
 FURSE, CHARLES W.
 FURST, CONRAD
 FURST, WILLIAM H.
 FURTH, MRS. JULES E.
 FUTTERER, DR. GUSTAV A.
 FYFE, MRS. ALEXANDER
 FYFE, ROBERT C.
 FYFFE, COLIN C.
 GAERTNER, F. C.,
 Highland Park, Ill.
 GAFF, DR. JOHN H.
 GAGE, MRS. FRANK J.,
 Hubbard Woods, Ill.
 GAHAN, MRS. THOMAS
 GAHL, MISS JENNIE M.
 GAIL, MRS. JOHN F., Evanston, Ill.
 GAINER, EDWARD J.
 GAINER, MRS. HENRY
 GAINES, HARLOW H.
 GAIR, MRS. A. J.
 GALANTIERE, DAVID A.
 GALE, FRED M.,
 Western Springs, Ill.
 GALE, MRS. HENRY G.
 GALE, OLIVER MARBLE
 GALGANO, DR. MICHAEL A.
 GALL, CHAS. H.
 GALLAGHER, JOHN A.
 GALLAGHER, MICHAEL,
 Evanston, Ill.
 GALLAHER, MISS KATHERINE
 GALLANDT, CHARLES T.
 GALLOWAY, DR. GEORGE
 GALVIN, WILLIAM
 GAMBLE, MRS. WM. E.
 GAMBLE, MRS. WM. M.,
 Oak Park, Ill.
 GAMMELL, MRS. MARY V.
 GANN, DAVID B.
 GANNON, GEORGE
 GANO, SAMUEL S.
 GANSBERGEN, MRS. FREDERICK H.
 GAPER, JOHN B., Wilmette, Ill.
 GARBE, GUSTAF W.
 GARBOW, DR. PAUL E.
 GARCEAU, MISS A. M.
 GARDEN, HUGH M. G.
 GARDINER, MRS. IRENE W.
 GARDNER, EDMUND S.
 GARDNER, MRS. EDWARD H.
 GARDNER, MRS. FRANK J.
 GARDNER, HENRY A., JR.,
 Winnetka, Ill.
 GARDNER, H. M.
 GARDNER, DR. IRWIN A.
 GARDNER, DR. LLOYD L.
 GARDNER, MRS. META
 GARDNER, ROBERT A.
 GAREISS, MRS. BERTHA F. A.
 GAREY, EUGENE L.
 GARLICK, FREDERICK W.
 GARMAN, MRS. WILLIAM F.
 GARNER, FREDERICK J.
 GARNER, JAMES G.
 GARRATT, MISS JEANNETTE
 GARRISON, MRS. FLORA W.
 GARTNER, GEORGE I.
 GARTZ, ADOLPH F., Altadena, Calif.
 GARVER, H. H.
 GARVEY, ED.
 GARVEY, MRS. MARY BLOCKSOM
 GARVIN, DR. THOMAS M.
 GARVY, DR. A. COSMUS
 GARY, MRS. FRED E.
 GASCON, CHARLES P.
 GASPARD, MRS. VERNON M.
 GASPARO, MISS HELEN S.
 GAST, A. W.
 GATCH, MRS. PHILIP M.
 GATES, MRS. ALBERT R.,
 Glencoe, Ill.
 GATES, MRS. ALMA F.
 GATES, MRS. ERRETT
 GATES, FRED A.
 GATES, NIEL H., Winnetka, Ill.
 GATES, WM. D.
 GATKE, THOMAS L.
 GAUL, HERMAN J.
 GAUNT, CHARLES H.
 GAUSSELIN, WILLIAM H.

- GAW, MRS. GEORGE D.
 GAWNE, MISS CLARA V.
 GAY, DR. ROBERT J.
 GAZLAY, WM. S.
 GAZZOLO, MRS. FRANK J.
 GEARON, DR. F. E.
 GEBHARDT, G. F.
 GEBHARDT, HENRY J.
 GEE, DANIEL W.
 GEILEN, HENRY G.
 GELLERT, THEODORE
 GEMENY, WM. J.
 GENSCHE, HERMAN
 GENTRY, VEIT
 GEORGE, MRS. ALBERT B.
 GEORGE, MISS ANNA E.
 GEORGE, CHARLES
 GEORGE, DR. EDGAR J.
 GEORGE, MISS LOUISE
 GEORGE, MRS. MARSHALL W.
 GEORGS, FRED W.
 GERAGHTY, MRS. THOMAS F.,
 Brookline, Mass.
 GERBER, MRS. RALPH
 GERITY, CHARLES P.
 GERLACH, MRS. AUGUST E.
 GERMAIN, SILAS E.
 GERMAN, DR. WILLIAM H.
 GERRARD, MRS. ALEC J.
 GERSKE, MRS. AUGUST,
 Evanston, Ill.
 GERSON, S. P.
 GERTSCH, MRS. ESSA
 GERVAIS, WAINWRIGHT B.
 GETKE, EDMUND W.
 GETTLE, MRS. HARRY DESMOND,
 Oak Park, Ill.
 GETTS, HENRY L.
 GEVIRMAN, ARON
 GHEEN, MISS MARIAN H.
 GHENT, SANFIELD A.
 GIAVER, JOACHIM G.
 GIBB, MRS. WILLIAM JAMES
 GIBBONS, MRS. JULIA M.
 GIBBONS, WILLIAM T.
 GIBBS, DR. WM. W.
 GIBBS, W. J., Oak Park, Ill.
 GIBSON, MRS. CHARLES J.
 GIBSON, ROBERT W.
 GIBSON, DR. W. STANLEY
 GICHAU, MISS CLARA C.
 GIDWITZ, MRS. JACOB
 GIELOW, W. C.
 GIERTSEN, MRS. W.
 GIFFORD, FREDERICK C.
 GIFFORD, HARRY N.
 GIFFORD, I. C.
 GILBERG, AUGUST E.
 GILBERT, ALLAN T.
 GILBERT, MISS HELEN R.
 GILBERT, MRS. HENRY K.
 GILBERT, LAWSON A.
 GILBERT, MISS MAY A.
 GILCHRIST, JOHN F.
 GILCHRIST, MRS. WILLIAM A.
 GILES, MRS. CLAUDE B.
 GILKEY, REV. CHARLES W.
 GILL, ADOLPH
 GILL, MISS BLANCHE
 GILL, GEORGE W.
 GILLAN, REV. JOHN C.
 GILLEN, J. F., Ravinia, Ill.
 GILLESPIE, MRS. FREDERICK H.
 GILLETT, CHARLES N., Glencoe, Ill.
 GILLETT, MRS. E. W.,
 New York, N. Y.
 GILLETT, MRS. JAMES F.
 GILLETTE, HOWARD F.
 GILLIS, MISS HARRIET XAVIER
 GILLSON, CHARLES B.
 GILLSON, LOUIS K., Wilmette, Ill.
 GILMAN, MRS. GEORGE P.
 GILMER, THOMAS L.
 GILMORE, MRS. ALSON
 GILMORE, EUGENE S.
 GILMORE, HUGH B.
 GILRUTH, IRWIN T.
 GILSON, MRS. IRENE
 GINOCCHIO, JOHN
 GINSBURG, M. P.
 GINTER, ERNEST J.
 GINTHER, MISS MINNIE C.
 GIRARDIN, JULES
 GIRTEN, CHRISTIAN P.
 GIVINS, MRS. ROBERT S.
 GLADE, REV. AUGUST
 GLADSTONE, MYER H.
 GLANTZ, DR. HENRY W.
 GLANZ, ALEXANDER
 GLANZ, LOUIS D.
 GLASER, BYRON Z.
 GLASNER, R. W.
 GLASPELL, MRS. HARRISON J.,
 Evanston, Ill.
 GLASS, MRS. EDITH L.,
 Highland Park, Ill.
 GLEDHILL, EDWARD
 GLENN, JOHN M., Evanston, Ill.
 GLESSNER, CHARLES E.
 GLICK, LOUIS G.

- GLICKMAN, JACOB
 GLOVER, FRANK E.
 GLUCK, MRS. MAURICE M.
 GNAEDINGER, EMIL J.
 GOBLE, LEROY T.
 GOBLE, MRS. MARION MOORE
 GODDARD, MRS. CONVERS
 GODDARD, MRS. W. L.
 GODDING, CHARLES R.
 GODFREY, NORMAN L.
 GOEDDE, EDWARD C.
 GOEDKE, MRS. CHARLES F.
 GOELITZ, H. G., Oak Park, Ill.
 GOEPFER, MRS. CHARLES F.
 GOES, MRS. ARTHUR A.
 GOES, CHARLES B.
 GOETSCH, DR. G. ADOLPH
 GOETTSCHKE, H. C.
 GOFFE, MISS LOUISE K.,
 Evanston, Ill.
 GOLDBERG, E. R.
 GOLDBERG, LEWIS M.
 GOLDBERG, SAMUEL D.
 GOLDBERGER, DR. HENRY E.
 GOLDEN, DR. CARRIE
 GOLDEN, J. T.
 GOLDENBERG, SIDNEY D.
 GOLDENBURG, DR. MICHAEL
 GOLDENBURG, SAMSON
 GOLDFIELD, DR. B.
 GOLDFINE, DR. ASCHER H. C.
 GOLDIE, MRS. ROBERT
 GOLDMAN, JOSEPH
 GOLDMAN, MRS. LOUIS
 GOLDSBERRY, W. M.
 GOLDSCHMIDT, ROBERT
 GOLDSMITH, MRS. A.
 GOLDSMITH, DR. A. A.
 GOLDSMITH, BERNARD H.
 GOLDSMITH, MRS. MAX
 GOLDSPOHN, DR. ALBERT
 GOLDSTEIN, ABRAHAM W.
 GOLDSTINE, DR. MARK T.
 GOLEMBIOWSKI, DR. JULIAN J.
 GOLUB, DR. SAMUEL
 COMBRIG, RALPH
 GONDOLF, OTTO J.
 GOOD, BERNARD A.
 GOOD, CHARLES E.
 GOODE, J. PAUL
 GOODER, LESLIE M., Evanston, Ill.
 GOODFRIEND, DR. SAMUEL H.
 GOODHUE, A. H.
 GOODKIND, DR. M. L.
 GOODMAN, ARTHUR T.
 GOODMAN, MRS. LEOPOLD
 GOODMAN, MARCUS D.
 GOODMAN, MAX
 GOODMAN, MRS. M. F.
 GOODMAN, PETER, S.
 GOODMAN, MRS. STEPHEN A.
 GOODMAN, WILLIAM J.
 GOODRICH, ALPHONSO
 GOODRICH, MRS. A. C.
 GOODRICH, MRS. HORACE A.
 GOODRICH, MISS N. E.
 GOODRIDGE, THOMAS A.
 GOODROW, GEORGE T.,
 Oak Park, Ill.
 GOODSPEED, EDGAR J.
 GOODWILLIE, ARTHUR L.
 GOODWIN, MRS. CLARENCE G.
 GOOGINS, MRS. ELLA F.
 GOOKIN, FREDERICK W.
 GOOLD, JOHN E.
 GORDON, ALEXANDER
 GORDON, DR. BURTON T.
 GORDON, REV. FRANCIS
 GORDON, MRS. FREDERICK T.
 GORDON, DR. LOUIS E.
 GORDON, MRS. LOUISE G.
 GORDON, ROBERT, Hinsdale, Ill.
 GORECKI, VINCENT C.
 GORGAS, DR. LAWRENCE D.
 GORIN, MYER
 GORMAN, JOHN C.
 GORNY, DR. STEPHEN S.
 GORRELL, A. D.
 GOSNELL, REV. LEW W.
 GOSNEY, MRS. MARVIN L.
 GOTTLIEB, H. N.
 GOTTSCHALK, DR. CLARA G.
 GOTTSCHALK, GUSTAVE
 GOULD, MRS. E. E.
 GOULD, MRS. FRANK, Evanston, Ill.
 GOULD, JOHN
 GOWAN-STOBO, JOHN
 GOWEN, MRS. GUY A.
 GOWENLOCK, MAJOR THOMAS R.
 GOWER, HARRY W.,
 Palm Beach, Fla.
 GOWING, MRS. J. P., Wilmette, Ill.
 GRACE, MRS. E. L.
 GRACE, WILLIAM J.
 GRADLE, WALTER,
 Highland Park, Ill.
 GRADWOHL, DR. R. B. H.
 GRADY, CHARLES H.
 GRADY, DAVID E.
 GRAETINGER, MARTIN A.

- GRAF, MRS. ANTON
 GRAF, ROBERT J.
 GRAFF, MRS. EDWIN A.
 GRAHAM, DR. D. W.
 GRAHAM, DR. J. A.
 GRAHAM, ROBERT K.
 GRANGER, MRS. EVERETT J.
 GRANSTROM, P. M.
 GRANT, FREDERIC M.
 GRANT, GEORGE J.
 GRANT, MRS. JESSE R.,
 Wilmette, Ill.
 GRANT, MRS. LUKE
 GRAUMAN, MRS. HERBERT J.
 GRAUMAN, MRS. J. S.
 GRAVES, MRS. F. P.
 GRAVES, MRS. J. M.
 GRAVES, DR. ROBERT ELLIOTT
 GRAVES, T. S.
 GRAVES, WM. W.
 GRAY, MRS. CHARLES P.
 GRAY, CHARLES W.
 GRAY, MRS. ETHAN ALLEN
 GRAY, FRANK M.
 GRAY, JAMES C.
 GRAY, REV. DR. JAMES M.
 GRAY, JOHN D.
 GRAY, JOHN M.
 GRAY, PHILIP HERBERT
 GRAY, RICHARD M., Wichita, Kans.
 GRAY, WILLIAM H.
 GRAY, WILLIS E.
 GRAYBEAL, DR. WILLARD
 GREAR, MRS. GEORGE H.
 GREAVES, JOHN L.
 GREAVES, MRS. R. K.
 GREELEY, G. T.
 GREELEY, MORRIS L., Winnetka, Ill.
 GREEN, MRS. A. H.
 GREEN, EDWARD D.
 GREEN, DR. JULIUS C.
 GREEN, MRS. THOMAS A.
 GREEN, DR. THOMAS S.
 GREEN, WM. O.
 GREEN, ZOLA C.
 GREENACRE, I. T.
 GREENBERG, ALEX
 GREENBERG, ANDREW H.
 GREENE, MRS. CARL D.,
 Evanston, Ill.
 GREENE, MISS S. LETITIA,
 Evanston, Ill.
 GREENEBAUM, MRS. BENJAMIN I.
 GREENEBAUM, GUSTAVE M.
 GREENEBAUM, MRS. HENRY N.
 GREENEBAUM, JONAS
 GREENEBAUM, M. ERNEST, JR.
 GREENFIELD, CHARLES W.
 GREENFIELD, GEORGE H.
 GREENGARD, BERNHARD C.
 GREENGARD, DAVID C.
 GREENGARD, MAX
 GREENLEAF, GARDNER
 GREENLEE, JAMES A.
 GREENLEE, WM. B.
 GREENSPAHN, ABRAHAM
 GREENWALD, FRANK R.
 GREER, MRS. B. B.
 GREER, MRS. ERWIN, Deerfield, Ill.
 GREER, MRS. HATTIE C.
 GREER, DR. JAMES R.
 GREGERTSEN, NILS J.
 GREGG, MRS. DOUGLAS C.
 GREGORI, MISS GRACE E.
 GREGORY, F. A., JR.
 GREGORY, MRS. STEPHEN S., JR.
 GREGORY, MRS. S. S.
 GREGORY, MRS. WALTER L.
 GREGORY, W. D.
 GREIST, MRS. EUCLID E.
 GRESHAM, W. F.
 GREY, WALTER C.
 GRIDLEY, WILLIAM W.
 GRIECO, C.
 GRIEVE, G. N.
 GRIEVES, ROY
 GRIFFEN, ALONZO M.
 GRIFFEN, J. ELLSWORTH
 GRIFFIN, LORNE A., Evanston, Ill.
 GRIFFIN, NICHOLAS M.
 GRIFFITH, ENOCH I.
 GRIFFITHS, DR. EVAN H. M.
 GRIFFITHS, GEORGE W.
 GRIGGS, CLAUDE L.
 GRIGWARE, EDWARD T.
 GRILK, LOUIS, LaGrange, Ill.
 GRIMES, J. FRANK
 GRIMM, MRS. C. A.
 GRIMM, RICHARD H.
 GRIMSON, DR. JOHN S.
 GRISAMORE, DR. THOMAS L.
 GRISWOLD, HAROLD T.
 GRISWOLD, ROY C.
 GROCHOWSKI, MRS. GEORGE S.
 GROGAN, JOSEPH
 GROLLMAN, I.
 GRONKOWSKI, REV. C. I.
 GROSS, MRS. CHARLES W.
 GROSS, OTTO C.
 GROSSE, H. G.

- GROSSMAN, HERMAN
 GROSSMANN, MRS. EDMUND
 GROSVENOR, DR. WALLACE F.
 GROTE, MRS. FRED
 GROTENHUIS, MRS. WM. J.
 GROTHAN, DR. GEORGINA A.
 Winnetka, Ill.
 GROTHKOB, MRS. WILLIAM J.
 GROVE, DR. SAMUEL H.
 GROVER, CLAUDE R.
 GROVER, EDWIN O.
 GROVER, OLIVER D.
 GROVES, FRANCIS A.
 GROW, MRS. GRANT D.
 GRUBB, MRS. VIRGIL P.
 GRUBER, WM.
 GRULEE, MRS. CLIFFORD G.
 GRUND, HARRY T.
 GRUNDY, MRS. CHARLES
 GRUNINGER, FRANKLIN F.
 GRUSKIN, MRS. BENJAMIN
 GUALANO, ALBERTO N.
 GUDBRANDSEN, CHARLES
 GUENTHER, MRS. OTTO, JR.
 GUENTHER, MRS. ROSE
 GUERIN, MRS. J. TAFT,
 Evanston, Ill.
 GUERNSEY, GUY
 GUERTIN, MRS. EDWIN H.
 GUETTEL, SAMUEL L.
 GUGGENHEIM, ALFRED
 GUGIS, KASIMIR
 GUILFORD, MRS. FRANK A.,
 Oak Park, Ill.
 GUILLAUME, MRS. FRANCES M.
 GUILLIAMS, MRS. JOHN R.,
 Evanston, Ill.
 GULBRANSEN, ALEX G.
 GULICK, J. H.
 GULLBORG, JOHN S.
 GULPIN, MRS. JESSIE T.
 GUNGGOLL, GUSTAVE A.
 GUNN, MRS. KITTIE N.
 GUNN, MRS. ROBERT A.
 GUNNING, R. J.
 GUNTHER, ARTHUR
 GUNTHER, MRS. CHARLES F.
 GUNTHERP, WM. P., Evanston, Ill.
 GURNEY, HENRY C.
 GURNEY, MRS. RICHARD K.
 GUSTAFSON, DR. OLGA F.
 GUSTRINE, CHARLES
 GUTHARD, EDGAR C.
 GUTHMAN, GERSON
 GUTHMAN, MRS. HATTIE
 GUTMANN, MRS. E. J.
 GUTTERIDGE, ARTHUR E.,
 Auburn, N. Y.
 GUYTON, MRS. C. E., Evanston, Ill.
 HAAS, ADOLPH R.
 HACHTEL, FRED C.
 HACK, MRS. FREDERICK C.
 HACK, F. W.
 HACKETT, GEO. W.
 HACKETT, DR. JOHN V.
 HADLEY, MRS. BYRON B.
 HADLEY, COL. EDWIN M.
 HAEGELE, MRS. WILLIAM
 HAENICHEN, MRS. FANNY
 HAGAN, JAMES M.
 HAGEN, FRED J.,
 Hubbard Woods, Ill.
 HAGENAH, WM. J.
 HAGENS, DR. GARRETT J.
 HAGERTY, MRS. MAY
 HAHN, MRS. FRED N.
 HAHNER, MRS. MARCELLA BURNS
 HAIGHT, EMMET G.
 HAIGHT, GEORGE I.
 HAIGHT, WILLIAM H.
 HAINES, EVERLY L., Glencoe, Ill.
 HAINES, MRS. FREDERICK, W.
 HAINES, HIRAM A.
 HAIR, T. R., Evanston, Ill.
 HAIRE, MISS ANNA R.
 HAKANSON, DR. ALFRED
 HAKE, OTTO E.
 HALAMA, MRS. MARY
 HALDEMAN, W. S.
 HALE, PROF. W. G., Stamford, Conn.
 HALEY, EDWARD J.
 HALL, MRS. EDGAR A., JR.
 HALL, EDWARD B., Evanston Ill.
 HALL, EDWIN C.
 HALL, EMERY STANFORD
 HALL, MRS. GEORGE W.
 HALL, DR. GEORGE W.
 HALL, HARRY M.
 HALL, MRS. HERMAN J.,
 Los Angeles, Calif.
 HALL, MRS. H. A.
 HALL, JAMES P.
 HALL, MRS. JOHN A.
 HALL, MRS. JOHN E.
 HALL, MRS. JUNIUS M.
 HALL, LEMUEL R.
 HALL, MRS. LEWIS T.
 HALL, MRS. MARIA T. B.,
 Evanston, Ill.
 HALL, WM. W.

- HALL, MRS. W. B.
HALLA, MRS. PHILIP J.,
Winnetka, Ill.
HALLAM, MRS. JULIA C.
HALLMAN, MISS EMILY
HALPIN, DR. FRANKLIN J.
HALSTED, JOSEPH, Evanston, Ill.
HALVORSEN, A. J.
HAMAKER, HARRY
HAMANN, DR. AUGUST W.
HAMBLETON, C. J.
HAMBLETON, MRS. EARL L.
HAMBURGER, DR. WALTER W.
HAMEL, PETER
HAMILTON, A. D., Park Ridge, Ill.
HAMILTON, DR. B. A.,
Highland Park, Ill.
HAMILTON, EDMUND C.
HAMILTON, MRS. E. BURTON,
Oak Park, Ill.
HAMILTON, HENRY R.,
Oak Park, Ill.
HAMILTON, ISAAC M.
HAMILTON, J. L.
HAMLIN, FRANK B., Evanston, Ill.
HAMLIN, MRS. MORRIS C.
HAMLINE, MRS. JOHN HENRY
HAMM, E. F., Kenilworth, Ill.
HAMM, W. S., Hubbard Woods, Ill.
HAMMEL, DANIEL J.
HAMMERS, MRS. MORGAN J.,
Wilmette, Ill.
HAMMITT, MISS FRANCES M.,
Palos Park, Ill.
HAMMON, V. O.
HAMMOND, H. H.
HAMMOND, WILMER M.,
LaGrange, Ill.
HAMMONS, GEORGE L.,
LaGrange, Ill.
HAMPTON, MRS. RAYMOND R.,
Oak Park, Ill.
HAMRICK, EARL A.
HANCHETT, DR. REUBEN C.
HANCOCK, F. A., Evanston, Ill.
HANCOCK, MRS. RAYMOND G.
HAND, NELSON T.
HANDLIN, DR. DANIEL W.
HANEY, C. H.
HANFORD, MRS. CHARLES
WORCESTER
HANK, CLIFFORD S.
HANKE, ARTHUR E.
HANKE, CHARLES J.
HANLEY, ALBERT P.
HANLEY, MRS. HENRY L.
HANNAH, ALEX W.
HANNAN, MRS. JOHN
HANNIFIN, MICHAEL J.
HANSEL, J. W., JR.,
Hubbard Woods, Ill.
HANSEN, MRS. ADOLPH H.
HANSEN, DR. GEORGE H.
HANSEN, HANS P., Park Ridge, Ill.
HANSEN, HAROLD J.
HANSEN, DR. HAROLD O.
HANSEN, HARRY M.
HANSEN, HERBERT C.
HANSEN, J. C.
HANSON, DR. ARTHUR J.
HANSON, BURTON
HANSON, MISS CATHARINE
HANSON, CHRISTIAN H.
HANSON, C. JOHN
HANSON, FREDERIC P.
HANSON, HANS
HANSON, HART
HANSON, HENRY J.
HANSON, J. H.
HANSON, NELS
HANSON, RICHARD M.
HANSON, THOMAS A.
HANSON, MRS. VICTOR E.
HARBACH, WILMOT A.
HARBISON, L. C., Evanston, Ill.
HARD, A. P.
HARDENBROOK, BURT C.
HARDER, DR. HERMAN P.,
Evanston, Ill.
HARDER, MISS LOUISE A.
HARDIE, GEO. F., Evanston, Ill.
HARDIN, M. D., Lake Forest, Ill.
HARDING, CHARLES F., JR.
HARDING, MRS. EMMA,
Elmhurst, Ill.
HARDING, JOHN COWDEN,
Evanston, Ill.
HARDING, J. E., Evanston, Ill.
HARDING, L. E.
HARDINGE, MISS MARGARET
HARDWICKE, MRS. WILLIAM P.
HARDY, DANIEL C.
HARDY, MRS. CLEMENT A.
HARDY, HENRY W.
HARGER, C. B.
HARKNESS, DR. CARLETON A.
HARLOW, MRS. FRANK
HARMON, MRS. P. T.
HARMON, MRS. WILLIAM R.
HARMS, DR. F. H.

- HARPER, MRS. E. T., Geneseo, Ill.
 HARPER, MRS. HARTLEY D.
 HARPER, HARRY H., Evanston, Ill.
 HARPER, WM. E., M. D.
 HARPER, WILLIAM HUDSON
 HARPST, MRS. WILLIAM, JR.
 HARRIMAN, FRANK B.
 HARRIMAN, KARL EDWIN
 HARRINGTON, MRS. E. V.
 HARRINGTON, S. R., Oak Park, Ill.
 HARRIS, A.
 HARRIS, BENJAMIN F.
 HARRIS, CHARLES D.
 HARRIS, EWART S.
 HARRIS, H. ARCHIBALD
 HARRIS, MRS. H. R., JR.
 HARRIS, DR. LYNDON D.
 HARRIS, MRS. MILON R.
 HARRIS, MRS. PAUL P.
 HARRIS, SANFORD F.
 HARRIS, W. H.
 HARRISON, MISS ELIZABETH
 HARRISON, HARRY P.,
 Kenilworth, Ill.
 HARRSCH, ROBERT E.
 HARSHE, MRS. ROBERT B.
 HART, MRS. ALEX H.
 HART, DAVID M.
 HART, FREDERICK B.
 HART, GEORGE A., Maywood, Ill.
 HART, GEORGE B.,
 Highland Park, Ill.
 HART, GILBERT
 HART, HENRY G.
 HART, JOHN MALCOM
 HART, LOUIS E.
 HART, MERWIN M.
 HART, M. B.
 HART, V. C.
 HARTHAN, MRS. ELSE
 HARTIGAN, A. F.
 HARTIGAN, DR. EUGENE
 LAWRENCE
 HARTLEY, JAMES
 HARTMAN, MRS. IRVIN H.
 HARTMANN, ADOLPH, JR.
 HARTMANN, MRS. EMIL F.
 HARTMANN, HENRY
 HARTMANN, JOSEPH S.
 HARTUNG, DR. HENRY
 HARTWELL, M. W.
 HARTWIG, OTTO J.
 HARTZ, IRVING T.
 HARVEY, B. S., Lake Forest, Ill.
 HARVEY, MRS. HAROLD B.
 HARVEY, MRS. HARRY F.
 HARVEY, H. B.
 HARWOOD, FRED C.
 HASH, DR. EVALINE ST. CROIX
 HASKELL, GLENN
 HASKELL, HARVEY, LaGrange, Ill.
 HASLETT, MRS. JOHN M.
 HASS, DR. GEORGE A.
 HASTERLIK, VICTOR C.
 HASTINGS, MRS. WILLIAM A.,
 LaGrange, Ill.
 HATCH, EDWARD B.,
 Oak Park, Ill.
 HATCH, MRS. HENRY D.
 HATCHITT, S. REECE
 HATFIELD, WILLIAM H.
 HATFIELD, W. R.
 HATHAWAY, MRS. CHARLES A.
 HATHAWAY, LEONARD W.
 HATTON, DR. EDWARD H.
 HATTSTAEDT, MRS. JOHN J., SR.
 HATTSTAEDT, WILLIAM O. J.
 HAUBOLD, MRS. R.
 HAUER, LEE J.
 HAUER, MRS. ROYAL A.
 HAUGAN, HENRY A.
 HAUGHTON, MRS. W. P.
 HAUSLER, MRS. C. G.
 HAUSLER, MARTIN G., JR.
 HAUTER, MRS. HUGO C.
 HAVILAND, FRED H.
 HAVILAND, ISAAC B.
 HAWKINS, MRS. JAMES H.
 HAWKINS, WILLIAM O.
 HAWKINSON, DR. OSCAR
 HAWLEY, CLARK W.
 HAYES, MRS. ALBERT J.
 HAYES, MRS. CHARLES M.
 HAYES, MRS. FRANK, Evanston, Ill.
 HAYES, FRANK A.
 HAYMAN, EDWARD C.
 HAYNES, MRS. LOUISE
 HAYS, DR. ARTHUR A.
 HAYS, MRS. DUDLEY GRANT
 HAYWARD, E. L.
 HAYWARD, F. S.
 HAYWARD, MISS HARRIET F.
 HAZARD, MRS. PAUL A.
 HEACOCK, DR. EDWARD M.
 HEALY, COLUMBUS
 HEALY, JAMES T.
 HEALY, MRS. M. A.,
 Hubbard Woods, Ill.
 HEAP, MRS. ANNA B.
 HEARN, MRS. WILLIAM H.

- HEATH, WILLIAM S.
 HEBBLEWAITE, MRS. ANNA M.,
 Evanston, Ill.
 HEBEL, OSCAR
 HECHT, CHARLES
 HECHT, MRS. F. A.
 HECHT, FRANK A., JR.
 HECHT, WALTER E.
 HECK, MRS. JOHN
 HECK, LOUIS A.
 HECTOR, DR. WM. S.
 HEDA, DR. FRANK
 HEDGES, MRS. ALBERT P.
 HEDGES, BENJAMIN F.
 HEDMAN, CARL M.
 HEDMAN, HERBERT R.
 HEDRICH, OTTO H.
 HEDSTROM, C. BERNARD
 HEED, MRS. THOMAS D.
 HEEGSTRA, H. WALTON
 HEG, ERNEST
 HEG, MRS. WINSLOW
 HEGEMAN, EDMUND
 HEGGIE, MRS. CHARLES
 HEIL, MRS. JOS. S.
 HEILE, MRS. CORNELIUS DYER
 HEILE, LOUIS A.
 HEIN, DR. EUGENE G. A.,
 Oak Park, Ill.
 HEINE, MRS. ALBERT
 HEINE, HEINRICH
 HEINEN, DR. ALOYS
 HEINRICH, JOHN
 HEINSEN, MRS. HENRY A.
 HEINSFURTHER, MRS. JACOB
 HEINSHEIMER, R. L.
 HEINZEN, CARL
 HEISKELL, MRS. FRANK W.
 HEIZER, HENRY P.
 HELBING, GEORGE A.
 HELDMAIR, ERNEST
 HELINSKI, THEO. M.
 HELLER, BRUNO
 HELLER, DR. CHARLES
 HELLER, MRS. WALTER E.
 HELLGREN, CHARLES F.
 HELLMAN, MORRIS
 HELLYER, ARTHUR T.,
 Riverside, Ill.
 HELM, C. WELLS
 HELMAN, HIRAM F.
 HELMOLD, FRITZ
 HELSTER, MRS. HENRY F.
 HEMINGWAY, DR. CLARENCE E.,
 Oak Park, Ill.
- HEMMER, MISS PEARL, Huntley, Ill.
 HEMMI, DR. STEPHEN A.
 HEMPSTED, JAMES G.
 HEMWALL, JOHN, Oak Park, Ill.
 HENDERSON, MISS BENA M.
 HENDERSON, MRS. CHARLES K.
 HENDERSON, MRS. C. M.
 HENDERSON, MRS. LIGHTNER
 HENDERSON, DR. ROBERT
 HOUSTON
 HENDERSON, THOMAS B. G.
 HENDRICKSON, DR. BERENT
 HENDRICKSON, MRS. KETEL H.
 HENDY, CHARLES, JR.
 HENEAGE, THOMAS H.
 HENGESCH, FERDINAND
 HENGLE, MRS. E. J.,
 River Forest, Ill.
 HENIFF, EDWARD J.
 HENKLE, WM. H.
 HENN, DR. CHARLES M.
 HENNEBERRY, WM. P.
 HENNESSEY, FRANK T.
 HENNESSEY, WILLIAM S.
 HENNIC, O. P.
 HENNING, DR. ALBERT F.
 HENNING, FRED C.
 HENNING, MRS. RUDOLPH G.
 HENRI, WILLIAM B., Oak Park, Ill.
 HENRIQUEZ, P. L.
 HENRY, A. R.
 HENRY, EDWARD ATWOOD
 HENRY, H. P.
 HENRY, JOSEPH
 HENRY, R. L.
 HENSCHEL, ALFRED C.
 HENSCHEN, H. PETER
 HEPNER, DANIEL E.
 HEPTIG, WILLIAM L.
 HERB, DR. ISABELLA C.
 HERBERT, C. J.
 HERBERT, WILLIAM H.
 HERBERT, MRS. W. E.
 HERBST, MRS. LE ROY B.
 HERCZ, ARTHUR
 HERDRICH, FRED H.
 HERING, RUDOLPH
 HERKERT, THEODORE
 HERMAN, JOSEPH
 HERMAN, MAXWELL R.
 HERMANSON, OLOF L.
 HERON, HUGH
 HERRICK, DR. ALLEN D.
 HERRICK, CHAS. E.
 HERRICK, MRS. C. JUDSON

- HERRICK, MISS FRANCES
 HERRICK, JUSTUS L.
 HERRING, LOUIS
 HERRING, WILBUR J.
 HERRIOTT, IRVING
 HERRMANN, W. C., Oak Park, Ill.
 HERSCHMAN, MOSES
 HERSHFIELD, DR. ALEX SANDOR
 HERSKOVITZ, MAX
 HERTEL, C. W.
 HERTEL, DR. PAUL
 HERTZ, HENRY L.
 HERTZ, MRS. JOHN
 HERTZBERG, EDWARD,
 Park Ridge, Ill.
 HERTZBERG, MRS. ERNEST A.
 HERZMAN, DR. M. H.
 HERZOG, HARRY
 HERZOG, NATHAN
 HESS, DR. A. C.
 HESS, CHARLES WILBUR,
 Evanston, Ill.
 HESS, EDWARD J.
 HESS, MRS. FRED
 HESS, GEORGE H., LaGrange, Ill.
 HESS, MRS. JULIUS H.
 HESS, S. H.
 HESSE, MISS MARIE J.
 HESSERT, GUSTAV
 HESSERT, DR. WILLIAM
 HESTENES, JOHN M.
 HETHERINGTON, JOHN F.
 HETU, DR. ELZEARD G.
 HEUER, JOHN F.
 HEURICH, MRS. AUGUST
 HEURTLEY, ARTHUR
 HEWES, ALANSON M.
 HEWITT, MRS. JOSEPH R.
 HEWITT, DR. WILLIAM F.
 HEXTER, STEPHEN
 HEYM, DR. A.
 HEYMAN, LOUIS H.
 HEYMAN, H. R.
 HEYWOOD, LEROY H.
 HEYWOOD, OLIVER C., Berwyn, Ill.
 HIBBARD, CHARLTON B.
 HIBBARD, JOHN D.
 HIBBARD, MRS. WILLIAM G., JR.,
 Winnetka, Ill.
 HIBBEN, GEORGE
 HIBBEN, HERON K.
 HIBLER, MRS. HARRIET E.
 HICKMAN, DR. H. E.
 HICKOX, MISS GRACE
 HIERONYMUS, MRS. ADOLPH G.
- HIGBEE, ROSCOE B.
 HIGBEE, MRS. W. E., Evanston, Ill.
 HIGGINS, MRS. CLARA C.
 HIGGINS, JOHN
 HIGGINS, JOHN L.
 HIGH, SHIRLEY F.
 HILDRETH, WALTER D.
 HILGENDORF, OTTO F.
 HILL, DR. ARMINA S.
 HILL, CHARLES
 HILL, MRS. CHARLES
 HILL, CHARLES B., Evanston, Ill.
 HILL, FREDERICK W., Glencoe, Ill.
 HILL, MRS. F. H.
 HILL, JOHN A.
 HILL, MRS. LYSANDER
 HILL, MRS. L. E.
 HILL, MRS. MARY M.
 HILL, RICHARD
 HILL, THOMAS C.
 HILL, WALTER M.
 HILL, WM. W.
 HILLEBRAND, DR. HENRY J.
 HILLQUIST, MISS IDA
 HILLS, MRS. CHARLES W.
 HILLS, EDWARD R., Oak Park, Ill.
 HILLS, ROBERT E.
 HILTON, H. H.
 HILTON, MRS. JOSEPH MELVILLE
 HILTON, MRS. WILLIAM C.
 HINCHEY, DENNIS J., LaGrange, Ill.
 HINCKLEY, O. W., Evanston, Ill.
 HINDS, MRS. ERVIN P.
 HINKAMP, MISS AGNES J.
 HINKLEY, J. O.
 HINMAN, DR. R. F.
 HINMAN, U. G.
 HINRICHS, BERNHARD
 HINRICHS, WILLIAM,
 Milwaukee, Wis.
 HINTON, EDWARD WILCOX
 HINTZ, MISS W. B.
 HINZE, MISS AUGUSTA
 HIRSCH, JOSEPH
 HIRSCH, MRS. MARTIN
 HIRSCH, MOSES
 HIRSCH, WALTER J.
 HIRSCHFIELD, MRS. NATHAN
 HIRSH, S.
 HIRSH, WM. A.
 HUSTED, MRS. J. R.
 HITE, MRS. GERTRUDE M.
 HITT, JOSEPH E.
 HITZ, DR. J. O.
 HOAG, F. D.

- HOAG, MRS. J. C.
 HOAGLUND, WILLIAM K.
 HOBAN, E. F.
 HOBART, RALPH H., Winnetka, Ill.
 HOBBS, EDWARD L.
 HOBBS, MRS. GLENN M.
 HOBBS, LELAND L.
 HOBSON, DR. SARAH M.
 HOCH, WILLIAM, Oak Park, Ill.
 HOCHSTADTER, GUSTAVE
 HODGDEN, CHAS.
 HODGDON, DR. DANIEL R.,
 Valparaiso, Ind.
 HODGE, MRS. ALFRED R.
 HODGE, MISS FLORENCE
 HODGE, MRS. N. V.
 HODGES, DR. SIDNEY
 HODGKINS, MRS. W. L.
 HOEFFEL, DR. ADELAIDE D.
 HOEKSTRA, ALBERT J.,
 Pullman, Ill.
 HOENIGSBERGER, MRS. ROSE
 HOFF, EMANUEL B.
 HOFF, MRS. LOUISE A.
 HOFFHEIMER, HARRY W.
 HOFFMAN, ANDREW
 HOFFMAN, DR. ERNST H.,
 Desplaines, Ill.
 HOFFMAN, DR. JOHN R.,
 Wilmette, Ill.
 HOFFMAN, JULIUS E.
 HOFFMAN, J. S.
 HOFFMAN, WILLIAM L., JR.
 HOFFMANN, ADOLPH G.
 HOFFMANN, OVE
 HOFFMANN, MRS. WALTER H. O.
 HOFHEIMER, MRS. ERNEST
 HOFMEISTER, MISS S.
 HOGAN, FRANK
 HOGARTH, MRS. JAMES B.
 HOLAHAN, MRS. MAURICE F.
 HOLBROOK, WM. G.
 HOLCOMB, CHARLES STEWART,
 Hinsdale, Ill.
 HOLDEN, CHARLES R.
 HOLDEN, HALE
 HOLDEN, HARRY S.
 HOLLAND, DR. DAVID LEWIS
 HOLLAND, HARRY, Evanston, Ill.
 HOLLAND, SAMUEL H.
 HOLLATZ, ERNEST
 HOLLENBACH, CHARLES
 HOLLIS, H. L.
 HOLLISTER, B. K.,
 Morgan Park, Ill.
 HOLLISTER, FRANKLIN C.
 HOLLISTER, MRS. H. L.
 HOLLOWAY, HARRY C.,
 Glencoe, Ill.
 HOLLOWELL, MRS. JOHN D.
 HOLLOWELL, WALTER
 HOLMES, CHARLES M.
 HOLMES, MRS. ENOCH
 HOLMES, HALFTON E.
 HOLMES, MRS. L. P.
 HOLMES, MRS. MARY E.
 HOLMES, DR. PHILIP H.
 HOLMES, WM.
 HOLSLAG, EDWARD J.
 HOLSTEIN, O. F.
 HOLT, MRS. CHARLES S.
 HOLT, GEORGE NELSON
 HOLT, JAMES A.
 HOLZHEIMER, MRS. EDA
 HOMAN, A.
 HONNOLD, MRS. FRED C.
 HONORE, ADRIAN
 HONORE, MRS. LOCKWOOD
 HOOD, GEORGE A.
 HOOGE, DR. LUDWIG F.
 HOOK, MRS. ARTHUR S.,
 Oak Park, Ill.
 HOOKER, MRS. HENRY S.,
 Lake Forest, Ill.
 HOOKER, JOHN P., Winnetka, Ill.
 HOOL, JAMES A.
 HOOPER, A. F.
 HOOPER, MRS. BERTHA FREEMAN
 HOOPER, MRS. C. LAURON
 HOOPS, WALTER W.
 HOOVER, F. E.
 HOOVER, HARRY M.
 HOOVER, DR. MERRITT O.
 HOPKE, R. A.
 HOPKINS, MRS. ARTHUR H.,
 Oak Park, Ill.
 HOPKINS, MRS. CLARENCE W.,
 Evanston, Ill.
 HOPKINS, MRS. DAVID R.,
 Evanston, Ill.
 HOPKINS, FRANK W.
 HOPKINS, MRS. GEORGE D.
 HOPKINS, REV. JOHN H.
 HOPKINS, J. M.
 HOPKINS, NEWTON W.
 HORBERG, CHARLES H.
 HORINE, W. H.
 HORN, CHARLES J.
 HORN, MRS. J. M.
 HORNER, DR. D. A.

- HORNER, HENRY
 HORNSTEIN, LEON
 HERR, GEORGE B., LaGrange, Ill.
 HORRIE, CHARLES R.
 HORSLEY, JOHN L.
 HORTER, JOHN W.
 HORTON, GEO. R., Glencoe, Ill.
 HORTON, MRS. GERTRUDE M.
 HORWICH, BERNARD
 HOSAC, MRS. M. J.
 HOSICK, MRS. HARRY N.,
 Evanston, Ill.
 HOSMER, J. W.
 HOSMER, PHILIP B.
 HOSMER, ROCKWOOD,
 Winnetka, Ill.
 HOTCHKISS, MRS. WILLARD E.,
 Evanston, Ill.
 HOTZ, MRS. F. C., Edgebrook, Ill.
 HOUGH, ALFRED G.
 HOUGH, MRS. CLARENCE A.
 HOUGH, MRS. EMERSON
 HOUGH, ERNEST S.
 HOUGH, DR. LYNN HAROLD,
 Evanston, Ill.
 HOUGH, MRS. W.
 HOUGHTLING, MRS. J. L., JR.
 HOUGHTON, F. B.
 HOUSEMAN, FRANK
 HOUSTON, MRS. ALLEN P., SR.
 HOUSTON, DR. RICHARD C.
 HOVEY, GEO. H.
 HOVLAND, JOHN P.
 HOVNANIAN, DR. GREGORY H.
 HOWARD, MISS AGNES M.
 HOWARD, EINAR C.
 HOWARD, MRS. ELMER A.
 HOWARD, H. B., Oak Park, Ill.
 HOWARD, O. McG
 HOWARD, S. N., LaGrange, Ill.
 HOWE, CLINTON W.
 HOWE, EDWARD G.
 HOWE, MRS. E. WARREN K.
 HOWE, HARMON M.
 HOWE, IRWIN M.
 HOWE, MRS. J.
 HOWE, WARREN D.
 HOWE, WILLIAM C.
 HOWE, WILLIAM G.
 HOWE, MRS. W. H.
 HOWEL, CLAYTON J.
 HOWELL, MRS. C. D. B.,
 Evanston, Ill.
 HOWELL, HARRY
 HOWELL, DR. KATHARINE M.
- HOWELL, MRS. THOMAS
 HOWELLS, DAVID T.,
 Windsor Park, Ill.
 HOWES, MRS. A. C.
 HOWLAND, DR. EDWARD D.
 HOWLAND, MRS. JAMES A.
 HOWSE, RICHARD G.
 HOYNE, MRS. ARCHIBALD L.
 HOYT, DR. D. C.
 HOYT, MRS. EARLE REGINALD
 HOYT, MRS. PHELPS B.,
 Winnetka, Ill.
 HOYT, WM. M.,
 Green Cove Springs, Fla.
 HRODY, JOSEPH T.
 HRYNIEWIECKI, DR. STEFAN
 HUARD, GEORGE N.
 HUBBARD, MRS. ELIZABETH B.,
 Oak Park, Ill.
 HUBBARD, MRS. E. E.
 HUBBARD, FRED E.
 HUBBARD, GEORGE A.
 HUBBARD, MRS. J. D.,
 Lake Forest, Ill.
 HUBBARD, LYMAN J.
 HUBBARD, WM. C.
 HUBBARD, MRS. WM. H.
 HUBBELL, JOSEPH G.
 HUBENY, DR. M. J.
 HUBER, ERNEST
 HUBER, DR. HARRY LEE
 HUBER, DR. JOSEPH M.
 HUBER, REV. WILLIAM H.,
 Akron, Ohio
 HUDSON, MRS. ALVIN N.
 HUDSON, MRS. CHARLES,
 Oak Park, Ill.
 HUDSON, EDWARD J.
 HUDSON, MISS ISABELLA E.
 HUDSON, MILTON A.
 HUDSON, WM. E., Wilmette, Ill.
 HUEBSCH, ARTHUR A.,
 Congress Park, Ill.
 HUENING, FRANK T.
 HUEWING, A. H., Oak Park, Ill.
 HUEY, MRS. WILLIAM B.
 HUFF, RAY
 HUFF, THOMAS D.
 HUFFER, FRED K.
 HUFFMAN, C. C.
 HUFFMAN, MRS. JOHN D.
 HUGGINS, DR. BENJAMIN H.,
 Evanston, Ill.
 HUGHES, MRS. ERNEST D.
 HUGHES, E. L.

- HUGHES, MRS. GEORGE A.,
 Riverside, Ill.
 HUGHES, J. W., Downers Grove, Ill.
 HUGHES, REV. RICHARD
 HULBERT, MRS. ROOT
 HULL, MRS. HENRY BURKE
 HULME, WALTER B.
 HULS, CLARENCE P.
 HULSMAN, JOSEPH
 HULT, MRS. LARS V.
 HULTGREN, ARTHUR L.
 HUMMEL, ERNST, South Chicago, Ill.
 HUMMELAND, ANDREW
 HUMMELL, MRS. J. H.
 HUMPHREY, DAVID E.
 HUMPHREY, MRS. MARGARET,
 Oak Park, Ill.
 HUNCKE, CARL
 HUNCKE, HERBERT S.
 HUNGERFORD, LOUIS S.
 HUNN, HOWARD G.
 HUNT, ERNEST M.
 HUNT, MRS. ERNEST WALTER,
 Evanston, Ill.
 HUNT, GEO. S.
 HUNT, GEORGE W., Evanston, Ill.
 HUNT, JARVIS
 HUNT, J. N.
 HUNT, WM. P., JR.
 HUNTER, ROBERT H.
 HUNTER, THOMAS A., JR.
 HUNTRESS, MISS JANE M.
 HURD, DEAN P.
 HURD, FREEMAN S., Oak Park, Ill.
 HURLBURT, MRS. ROBERT L.
 HURLBUT, MRS. WILLIAM D.
 HURLEY, MRS. E. N., SR.
 HURLEY, DR. WILLIAM J.
 HURRY, MRS. HARRY
 HURSEN, HORACE H.
 HURST, DR. N. N.
 HURST, W. H.
 HURTER, A. S.
 HURWICH, DR. ARTHUR
 HUSAK, L. MILTON
 HUSBAND, ALONZO P.
 HUSBAND, JOSEPH, Winnetka, Ill.
 HUSE, WILLIAM W.
 HUSSEY, MRS. E. E., Evanston, Ill.
 HUSTED, MRS. LOUIS N.,
 Wheaton, Ill.
 HUSTON, GUY
 HUSTON, WARD T.
 HUSZAGH, MRS. HAROLD D.
 HUTCHINS, JAMES C., JR.
 HUTCHINS, WALTER S.
 HUTCHINSON, EUGENE
 HUTCHINSON, GEORGE S.
 HUTCHINSON, JAY W.
 HUTCHINSON, MISS MARY L.
 HUTCHINSON, O. N.
 HUTCHINSON, DR. ROY M.
 HUTCHINSON, MRS. SAMUEL S.
 HUTCHINSON, MRS. MARGARET
 HUTH, WALTER H.
 HUTSON, MRS. WILLIS H.,
 Wilmette, Ill.
 HUTTENLOCKER, MRS. WILLIAM
 HUTTON, JAMES F., Evanston, Ill.
 HUTTON, REV. NORMAN
 HVITFELDT, ROBERT
 HYATT, MRS. A. P., Oak Park, Ill.
 HYDE, HERBERT E.
 HYDE, J. D., Glen Ellyn, Ill.
 HYLAND, FRED S.
 HYLANDER, MRS. JOHN A.
 HYMAN, MRS. RAE FIELD
 HYMERS, MRS. BELLE
 HYNOUN, CHARLES M.
 HYPES, W. F., Evanston, Ill.
 IDE, W. K., Evanston, Ill.
 IDEN, WILLIAM A.
 IGLEHART, MRS. THOMAS H.
 IGLOWITZ, SOL A.
 IGOE, MICHAEL L.
 IHLE, DR. CHESTER
 ILES, MISS BERTHA L.
 INDERMILLE, MRS. LOUISE B.
 INGALLS, CLARENCE E.
 INGALLS, DR. FRANK M.,
 Highland Park, Ill.
 INGALS, MRS. E. FLETCHER
 INGRAHAM, ALMON H.
 INGRAM, MRS. ERNEST
 INGRAM, MRS. JOHN,
 Oak Park, Ill.
 INGRAM, MRS. JOHN C.
 INGWERSEN, JULIUS H.
 INLANDER, SAMUEL S.
 IOAS, M. C.
 IRALSON, MRS. MOSE
 IRONS, DR. ERNEST E.
 IRWIN, ALEXANDER
 IRWIN, JAMES C.
 IRWIN, MISS JESSIE B.
 IRWIN, JOHN
 ISAACS, DR. CHARLES F.
 ISAACS, DR. L. J.
 ISAACS, MARTIN J.
 ISAACS, MRS. MICHAEL H.

- ISBESTER, GEORGE C.
 ISOM, EDWARD W., Winnetka, Ill.
 ISOM, W. H., Kenilworth, Ill.
 ISRAEL, JOE
 IVERSEN, S. CHARLES
 IVERSON, RALPH W., Oak Park, Ill.
 IVES, MRS. EDWARD L.
 IVES, RALPH B., Evanston, Ill.
 JACCARD, WM. NILE
 JACKER, MRS. RICHARD J.,
 Oak Park, Ill.
 JACKSON, CHARLES E.
 JACKSON, DANIEL M.
 JACKSON, DAVID H.
 JACKSON, EMERY B.
 JACKSON, MRS. ERNEST H.
 JACKSON, MRS. HORACE
 JACKSON, MRS. JAMES P.
 JACKSON, MRS. JEFFERSON
 JACKSON, MAJOR ROBT. R.
 JACKSON, MRS. WALTER
 JACKSON, WALTER
 JACKSON, WILLIAM A.,
 Hinsdale, Ill.
 JACKSON, MRS. WILLIAM C.
 JACKSON, DR. W. F.
 JACOB, HYMAN A.
 JACOBS, DR. ANTONIA C.
 JACOBS, A. S.
 JACOBS, MRS. CHARLES R.
 JACOBS, DR. EDWARD B.
 JACOBS, MISS ELSIE
 JACOBS, JULIAN W.
 JACOBS, NICHOLAS
 JACOBS, SIEGFRIED T.
 JACOBSEN, MRS. JOHN N., JR.
 JACOBSON, DR. ALFRED F.
 JACOBSON, JESSE S.
 JACOBSON, N.
 JACOBSON, PETER G.
 JAEGER, MRS. EDWARD W.
 JAEGER, GEORGE J.
 JAEGER, MISS IDA
 JAFFE, DR. J.
 JAGIELSKI, REV. FRANCIS J.
 JAHN, MRS. ADOLPH, Evanston, Ill.
 JAHREN, MISS T.
 JAICKS, MRS. ANDREW,
 River Forest, Ill.
 JAMES, DR. AUSTIN F.
 JAMES, D. O.
 JAMES, MRS. EDWARD A.
 JAMES, J. D.
 JAMES, WILLARD H.
 JAMES, DR. WILLIAM A.
- JAMM, JOHN M.
 JAMPOLIS, DR. MARK
 JANDA, JOSEPH J.
 JANDA, RUDOLPH
 JANES, IVOR P.
 JANISCH, JOHN L.
 JANOVSKY, KAREL V.
 JAQUES, MRS. BERTHA E.
 JAQUES, MRS. CHARLES
 JARED, DR. VERNON M.
 JARRETT, MRS. ROY H.,
 Kenilworth, Ill.
 JARVIS, EDWARD C.
 JARVIS, E. K.
 JARVIS, WM. B.
 JAVOISH, MISS EUGENIA
 JEFFERS, MRS. C. D.
 JEFFERSON, B. H., Niles, Mich.
 JEFFERY, MRS. EDWARD T.
 JEFFERY, WILLIAM O.
 JEFFRIES, DR. D. W.
 JELKE, MRS. CLARA
 BARTHOLOMAY
 JENISCH, EMIL A.
 JENKINS, MRS. ANNA C.
 JENKINS, D. F. D.
 JENKINS, GEO. H., Oak Park, Ill.
 JENKINS, GEORGE R.
 JENKINS, HARRY D.
 JENKINS, DR. HILDER E.,
 Forest Park, Ill.
 JENKINS, JOHN H.
 JENKINS, J. ELLIOTT
 JENKINS, RAYMOND D.
 JENKINS, T. R.
 JENKS, C. L., Evanston, Ill.
 JENKS, MISS HATTIE A.
 JENKS, MISS JESSICA
 JENKS, MRS. P. M.
 JENNEY, DR. FRANK LE BARON
 JENNINGS, MRS. A. F.
 JENNINGS, MARTIN L.
 JENNINGS, MRS. T. O.
 JENNINGS, W. H.
 JENSEN, MISS KAREN M.
 JENSEN, PAUL D.
 JENSEN, SAMUEL
 JENSON, WILLIAM
 JERGER, MRS. JOSEPH A.
 JERNBERG, C. E.
 JERNBERG, C. RICHARD
 JEROME, MRS. EARL REED
 JERZH, MRS. JOSEPH
 JESSELSON, MRS. BENJAMIN
 JESSUP, THEODORE

- JEWETT, MRS. E. M.
 JIPSON, DR. NORTON W.
 JIRKA, DR. FRANK J.
 JIRKA, DR. IRWIN G.
 JOHANSON, ANTON W.
 JOHN, DR. FINDLEY D.
 JOHN, REV. RUDOLPH A.
 JOHNSON, DR. ALBERT G.
 JOHNSON, ALVIN O.
 JOHNSON, DR. ARTHUR G.
 JOHNSON, MRS. BERNARD L.
 JOHNSON, BOLLING ARTHUR
 JOHNSON, CHARLES J.
 JOHNSON, CHESTER H.
 JOHNSON, MISS CORA M.
 JOHNSON, MRS. C. S.
 JOHNSON, EDMUND C.
 JOHNSON, EDWARD
 JOHNSON, EDWARD L.,
 Evanston, Ill.
 JOHNSON, ELLIS A. W.
 JOHNSON, MRS. ELWYN H.,
 Oak Park, Ill.
 JOHNSON, MRS. ERIC O.
 JOHNSON, DR. ERNEST G.
 JOHNSON, MRS. E. P.
 JOHNSON, DR. FRANK M.
 JOHNSON, F. W. A.
 JOHNSON, GEORGE D.
 JOHNSON, HARVEY L.
 JOHNSON, MRS. INA G., Glencoe, Ill.
 JOHNSON, JAMES G.
 JOHNSON, JAY M.
 JOHNSON, MRS. JOHN A.
 JOHNSON, JOSEPH F.
 JOHNSON, LAWRENCE E.
 JOHNSON, MRS. L. M.
 JOHNSON, MRS. MABELLE R.
 JOHNSON, MARTIN A.
 JOHNSON, MARTIN P.,
 Oak Park, Ill.
 JOHNSON, NELS J.
 JOHNSON, MRS. OSCAR W.
 JOHNSON, P. O. E.
 JOHNSON, R. T.
 JOHNSON, SCHUYLER P.
 JOHNSON, MRS. THERESIA
 JOHNSON, VOYLE CLARK
 JOHNSON, MRS. WALTER H.
 JOHNSON, WALTER O.
 JOHNSON, DR. WARREN
 JOHNSON, WM. H.
 JOHNSTON, MRS. ABRAM M.
 JOHNSTON, BERNARD F.
 JOHNSTON, EDWARD R.,
 Glencoe, Ill.
 JOHNSTON, I. B.
 JOHNSTON, MRS. MORRIS L.
 JOHNSTON, RICHARD C.
 JOHNSTON, WILBUR D.
 JOHNSTONE, F. B.
 JONAS, MRS. CLINTON N.
 JONAS, H. E.
 JONES, ALBERT F.
 JONES, MRS. ASHLEY OLIVER
 JONES A. G.
 JONES, MRS. A. L., Evanston, Ill.
 JONES, BELDEN D.
 JONES, B. B.
 JONES, MRS. CAREY M.,
 Oak Park, Ill.
 JONES, MRS. CHAS. A.
 JONES, MRS. CHARLES J.
 JONES, D. M.
 JONES, EDWIN E., Oak Park, Ill.
 JONES, MISS FLORENCE M.,
 Evanston, Ill.
 JONES, FRANCIS W.
 JONES, FRANK H.
 JONES, MISS GENEVIEVE A.
 JONES, G. EDWIN
 JONES, HAROLD C.
 JONES, HARRY V.
 JONES, MRS. HERBERT D.
 JONES, MISS IRMA C.
 JONES, JOHN, Evanston, Ill.
 JONES, JOHN HOWARD
 JONES, J. HARRY, LaGrange, Ill.
 JONES, MRS. KATHERINE B.
 JONES, LAWRENCE E.,
 Wilmette, Ill.
 JONES, LLOYD KENYON
 JONES, DR. MARGARET M.
 JONES, MELVIN
 JONES, MRS. N. M., Evanston, Ill.
 JONES, MRS. PERCY W.
 JONES, R. A.
 JONES, MISS WINIFRED E.
 JONES, W. COVERT
 JOPLIN, J. PORTER
 JORDAN, A. IRVING
 JORDAN, CLAUDE D.
 JORDAN, DR. GEORGE T.
 JORDAN, MRS. HENRY L.
 JORDAN, MADISON S.
 JORSCH, MRS. OSCAR
 JOSEPH, MRS. BERTHA J.
 JOSEPH, CARL
 JOSEPH, HERBERT H.

- JOSEPH, MILTON B.
 JOSLYN, CHARLES A.
 JOURDAN, LOUIS
 JOY, MRS. AUSTIN D.
 JOY, MRS. F. L., Wilmette, Ill.
 JOY, MRS. MARGARET, Wilmette, Ill.
 JOY, REUBEN A.
 JOY, S. SCOTT
 JOYCE, ARTHUR R.
 JOYCE, MARVIN B.
 JUDD, FRANK H.
 JUDD, FRANK ROGERS
 JUDSON, CARL A.
 JUDSON, MRS. FRED E.
 JUEL, DR. MARTIN O.
 JUERGENS, MISS ANNA
 JUNG, MRS. HARRY A.
 JUUL, NIELS
 KABELL, CARL
 KACIN, DR. WALBURGA L.
 KADISH, MRS. H. B.
 KAEDING, FRED G.
 KAEMPFER, FRED
 KAEPPEL, MISS LAURA A.,
 River Forest, Ill.
 KAHLKE, DR. CHAS. E.
 KAHN, DR. CHARLES S.
 KAHN, DR. HARRY
 KAHN, HARRY L.
 KAHN, MARK
 KAHN, DR. MAURICE
 KAHN, MAX
 KAHN, OTTO L.
 KAHN, SIDNEY H.
 KAHN, S. W.
 KAISER, ADOLPH
 KAISER, AUSTIN A.
 KAISER, WILLIAM L.
 KALBFLEISCH, MRS. EDWIN A.
 KAMFNER, JOSEPH
 KAMINS, P. E.
 KANDLIK, CHARLES
 KANDUL, STANLEY
 KANE, JOHN F.
 KANIEF, DR. PAUL WILLIAM
 KANNALLY, M. V.
 KANST, FRED
 KANTOR, MRS. HERMAN E.
 KANTOR, JOSEPH
 KAPLAN, EZRA
 KAPLAN HARRY
 KAPLAN, NATHAN D.
 KAPSA, LADISLAV A.
 KARGER, MRS. SAMUEL
 KARGER, MRS. SIDNEY W.
 KARPEN, MICHAEL
 KARR, JOHN C.
 KARTOON, MORRIS
 KARZAS, ANDREW
 KASISCHKE, ERNEST
 KASPAR, WM.
 KASTEN, H. A., Kenilworth, Ill.
 KASTOR, ARTHUR G.
 KASTOR, MRS. E. H.
 KASTOR, LOUIS
 KASTOR, RICHARD H.
 KA'IZ, HERMAN, Wilmette, Ill.
 KATZ, MRS. LOUIS
 KATZ, SIDNEY L.
 KATZINGER, ARTHUR
 KATZMARK, JOHN V.
 KAUFFMAN, DR. J. S.,
 Blue Island, Ill.
 KAUFFMAN, THEODORE,
 Highland Park, Ill.
 KAUFMAN, MRS. J. HENRY
 KAUFMAN, S. R.
 KAUFMANN, DR. G. W.,
 Evanston, Ill.
 KAUP, RICHARD P.
 KAVANA, LUKE J., LaGrange, Ill.
 KAVANAGH, CLARENCE H.
 KAVANAGH, JUDGE MARCUS
 KAVANAUGH, MRS. GEORGE,
 KAY, DR. ABBOTT E.
 KAY, IRA D.
 KAY, MRS. WILLIAM
 KAYE, JOSEPH M.
 KEANE, H. VICTOR
 KEANE, THEODORE J.
 KEARNEY, MRS. FRANK
 KEARNS, MRS. HELEN C.
 KEATINGE, DR. L. L.
 KECK, WILLIAM S.
 KEEDY, HARRY W.
 KEEFE, GEORGE J.
 KEEHN, GEORGE W., Kenilworth, Ill.
 KEEHN, ROY D.
 KEELER, EDWIN R., Evanston, Ill.
 KEELER, MRS. HARRY
 KEELEY, DANIEL J.
 KEELEY, MRS. EUGENE M.
 KEELEY, MRS. JAMES
 KEELING, LEONARD M.
 KEEN, MISS MINNIE
 KEENE, MRS. W. R.
 KEFFALAS, GEORGE
 KEIG, MARSHALL E.
 KEIGHER, EDWARD P.,
 Oak Park, Ill.

- KEIGWIN, CRAWFORD
 KEILY, WILLIAM E.
 KEITH, CARL, Kenilworth, Ill.
 KEITH, MRS. HARRIET S.
 KEITH, HENRY A., Evanston, Ill.
 KEITH, MRS. JAMES E.,
 Kenilworth, Ill.
 KEIZER, R. G.
 KELEHER, MRS. JOHN
 KELLER, AUGUST H.
 KELLER, MRS. A. H.
 KELLER, MRS. C. L.
 KELLER, MRS. FRANCES
 KELLER, LOUIS P.
 KELLER, ORRIN E.,
 Highland Park, Ill.
 KELLER, THEODORE P.
 KELLEY, BERT L.
 KELLEY, MRS. L. THOMAS
 KELLMAN, ABE
 KELLOGG, MISS LOIS
 KELLOGG, L. D., Winnetka, Ill.
 KELLY, DENNIS F.,
 Highland Park, Ill.
 KELLY, MISS DOROTHY
 KELLY, EDWARD JOSEPH
 KELLY, GEORGE A.
 KELLY, JAMES J.
 KELLY, JAMES W.
 KELLY, MISS KATE
 KELLY, M. J.
 KELLY, PATRICK S.
 KELLY, W. D.
 KELSEY, MISS JOSEPHINE B.
 KELSO, MRS. C. G. L.
 KEMP, MRS. EDWIN L.
 KEMP, ERVIN F.
 KEMPER, MRS. BERNARD H.
 KEMPER, WILLIAM R.
 KEMPNER, A.
 KENDALL, MRS. CORA M.
 KENDALL, GEORGE M.,
 Glen Ellyn, Ill.
 KENDALL, MRS. GEORGE R.
 KENEALY, WM.
 KENLY, MRS. W. K.
 KENNEDY, BURR A.
 KENNEDY, DR. DAVID A.
 KENNEDY, MRS. ELIZABETH
 KENNEDY, JAMES M.
 KENNEDY, MRS. ROY
 KENNEDY, THOS. A.
 KENNY, DR. HENRY RANDAL
 KENNY, MRS. JAMES A.
 KENT, WM.
 KENYON, MRS. EDWARD F.
 KENYON, DR. ELMER L.
 KERN, MRS. HENRY W.,
 Evanston, Ill.
 KERN, MRS. JACOB J.
 KERN, DR. NICHOLAS H.
 KERNER, W. R.
 KERR, DR. ELLIS K.,
 Oak Park, Ill.
 KERR, DR. MORRIS M.
 KERRISON, MRS. A.
 KERZE, FRANK
 KESTL, REV. INNOCENT
 KETCHAM, CHAS. E.
 KETMAN, MRS. E. C.
 KETTLER, HERBERT
 KETTLES, MRS. RACHAEL S.
 KEYSER, CHARLES H.
 KIDD, ALBERT E.
 KIDD, GEORGE EDWIN
 KIDD, DR. W. E., Oak Park, Ill.
 KIDDER, CHARLES S.
 KIDDER, MISS MARGARET,
 Evanston, Ill.
 KIDDOO, MRS. S. T.
 KIDSTON, MRS. JAMES,
 LaGrange, Ill.
 KIDWELL, W. H.
 KIEFUS, JACOB
 KIERNAN, DR. JAMES G.
 KIERNAN, T. S.
 KILBOURNE, DON B.,
 Oak Park, Ill.
 KILE, MISS L. LA RUE
 KILGALLEN, M. H.
 KILNER, J. H.
 KILNER, MRS. RALPH
 KILROY, JOHN G.
 KIMBALL, MRS. EDWARD D.
 KIMBALL, MRS. KENNETH P.
 KIMBALL, MRS. V. W.,
 Oak Park, Ill.
 KIMBALL, W. G., Evanston, Ill.
 KIMBARK, EUGENE U.,
 Evanston, Ill.
 KINBERG, MRS. W. O.
 KIND, MRS. JOHN L.
 KINDER, R. D.
 KINDIG, DR. FRANK M.
 KINDIG, MRS. MINNIE V.
 KINDLER, MRS. ANNA
 KINDT, C. ROY
 KING, MRS. CHRISTOPHER
 KING, DAVID D.
 KING, MRS. ELLA P.

- KING, FRANK, Oak Park, Ill.
 KING, FRANK J.
 KING, GEORGE F.
 KING, MRS. HARRY O.
 KING, JAMES
 KING, MRS. JOHN ANDREWS,
 Lake Forest, Ill.
 KING, MRS. JOSEPH H.
 KING, MRS. P. R.
 KING, MRS. RALPH W.
 KING, DR. ROBERT C.
 KING, SAMUEL B.
 KINGSLEY, F. J.
 KINGSTON, THOMAS J.,
 Oak Park, Ill.
 KINLOCH, DR. J. ALEX
 KINNEY, MRS. ESTELLE M.
 KINSELLA, PAUL W.
 KINSEY, LOUIS A.
 KINSMAN, MRS. SARAH
 KIONKA, DR. P. B.,
 Melrose Park, Ill.
 KIPER, HERMAN
 KIRAS, M. J.
 KIRCHBERG, MRS. MARY
 ELIZABETH, Wilmette, Ill.
 KIRCHER, MRS. ANDREW
 KIRCHHEIMER, MAX
 KIRCHHOFF, JULIUS
 KIRCHMAN, FRANK
 KIRCHOFF, A. B.,
 Franklin Park, Ill.
 KIRK, MRS. CHARLES M.
 KIRK, JAMES G.
 KIRKHAM, KENNETH M.
 KIRKLAND, MISS CAROLINE
 KIRKLAND, MRS. E. A.
 KITCHEL, WILLARD C.
 KITCHELL, FRANK J.
 KITTLE, W. J., Crystal Lake, Ill.
 KJOLLERSTROM, DR. WILHELM
 KLAHRE, MRS. HENRY H.
 KLAPKA, JEROME J.
 KLAUBER, EUGENE C.
 KLAWITTER, MRS. PETER
 KLEE, SIMON, Evanston, Ill.
 KLEENE, DR. FREDERICK
 KLEIN, MRS. A. S.
 KLEIN, H. L.
 KLEIN, MRS. IRENE
 KLEIN, J. H.
 KLEIN, MRS. SOL
 KLEMAN, C. J.
 KLEMPNER, DR. DIETRICH
 KLENZE, WM. T.
 KLEUTGEN, DR. ARTHUR C.
 KLINE, MRS. FRED M.
 KLINE, R. E. P., Wilmette, Ill.
 KLINE, SOL
 KLINENBERG, EDWARD
 KLING, LEROY A., Evanston, Ill.
 KLOCK, FRANK B.,
 River Forest, Ill.
 KLOESS, MRS. ADOLPH F.
 KLOTZ, CHARLES A., Winnetka, Ill.
 KLOTZ, MRS. EMILY J.
 KLUCKER, ALBERT C.,
 Hegewisch, Ill.
 KLUGE, WILLIAM B.
 KNAPP, BURTON A.
 KNAPP, CHARLES T.
 KNAPP, DR. ERNEST L.
 KNAPP, F. H.
 KNAPP, HAROLD A.
 KNAPP, K. K.
 KNAPP, THOMAS
 KNAUTZ, HARRY W.
 KNEBEL, A. G.
 KNEHANS, WM. H.
 KNERR, WILLIAM N.
 KNIGHT, CHAS. S., JR.
 KNIGHT, E. U.
 KNIGHT, JOHN W., Evanston, Ill.
 KNIGHTS, CHARLES H.
 KNISKERN, MRS. PHILIP W.
 KNOBBE, JOHN W.
 KNODE, O. M.
 KNOEDLER, MRS. WILLIAM G.,
 Argo, Ill.
 KNOKE, MRS. H. C.
 KNOTTS, CHARLES E.
 KOB, CHARLES M.
 KOCH, ALBERT C.
 KOCH, A. C.
 KOCH, C. F.
 KOCHS, THEODORE A.
 KOEBELE, HERBERT U.
 KOEHL, JOHN
 KOEHNE, WILLIAM L.
 KOENIG, DAVID
 KOEPKE, FRANK J.
 KOESTER, GEO. F.
 KOHLER, MRS. F. E.
 KOHLHAMER, MRS. ROBERT W.
 KOHLSAAT, MRS. EDWARD C.
 KOHLSAAT, MRS. PHILEMON B.,
 Winnetka, Ill.
 KOHN, MRS. ALFRED
 KOHN, MRS. ALFRED D.
 KOHN, EMIL

- KOHN, E. J.
 KOHN, DR. JACOB A.
 KOHN, LOUIS A.
 KOHN, SIMON A.
 KOHTZ, J. LEWIS
 KOLLMAN, MISS IDA H.
 KOMAIKE, S. B.
 KOMAREK, FRED A.,
 Oak Park, Ill.
 KOMISS, DAVID S.
 KONRAD, MRS. WM.
 KOOLISH, MRS. A. L.
 KOOLISH, MRS. MICHAEL
 KOOLISH, PHILIP H.
 KOPECKY, JOSEPH
 KORACH, LOUIS L.
 KORDICK, FRANK
 KORETZ, LEO, Evanston, Ill.
 KORNBLITH, MRS. HOWARD G.
 KORSHAK, MISS ANNA
 KORTEN, CHAS. A., Maywood, Ill.
 KORTEN, WM. O.,
 Morgan Park, Ill.
 KOSTELAC, MRS. P.
 KOSTOWSKI, DR. JOHN L.
 KOTRICH, DR. J. F.
 KOZAKIEWICZ, DR. LEON P.
 KRAEMER, EUGENE
 KRAFT, JAMES L.
 KRAFT, DR. OSCAR H., JR.
 KRAFTHFER, J. M.
 KRAG, ERIK L.
 KRAG, FRANZ K.
 KRAINER, SAMUEL
 KRAL, MRS. E. G.
 KRAL, DR. MILO G.
 KRALOVEC, JOHN
 KRALOVEC, OTTO J.
 KRAMER, ADOLPH F.
 KRAMER, MISS CLARA E.
 KRAMER, HENRY
 KRANSTROVER, ALBERT H.
 KRASBERG, RUDOLPH
 KRASNOW, DR. HENRY R.
 KRATSCH, CHARLES
 KRAUS, ADOLPH
 KRAUS, ALBERT
 KRAUS, PETER J.
 KRAUSE, MRS. A.
 KRAUSS, MRS. EDWARD O.
 KRAUTH, HARRY E., Oak Park, Ill.
 KREAMER, FITZ G. H.
 KREBER, MRS. NELLIE
 KREHBIEL, ALBERT, Park Ridge, Ill.
 KREITZER, MISS HATTIE
 KREMER, CHAS. E.
 KRETSCHMER, DR. HERMAN L.
 KRETSCHMER, THEO. O.
 KREUSCHER, DR. P. H.
 KREUZKAMP, A. J.
 KRIEGER, DR. WILLIAM E.
 KRIER, AMBROSE J.
 KRIEWITZ, MISS ALBERTINA E.
 KRIM, MRS. JOSEPH I.
 KROCH, ADOLPH
 KROECK, MRS. ARTHUR
 KROEHL, HOWARD
 KROHN, AXEL
 KROHN, WILLIAM F.
 KRONAUER, CHARLES
 KRONTHAL, MRS. BENJ.
 KROST, DR. GERARD N.
 KRUEGER, MRS. CARL G.
 KRUGER, ERNEST C.,
 Oak Park, Ill.
 KRUEGER, HERMAN J.
 KRUEGER, LEO A.
 KRUETGEN, ERNEST J.
 KRUIZENGA, MARTIN B.
 KRUM, MRS. HOWARD L.
 KRUMP, MRS. ADEL
 KRUMRINE, EARL G.
 KRUPKA, MRS. CHARLES
 KRYL, BOHUMIR
 KSYCKI, MRS. PHILIP M.
 KUDER, WM. LINDSAY
 KUDERLING, MRS. M. B.
 KUDNER, MRS. ARTHUR H.
 KUEHN, ALFRED L., Oak Park, Ill.
 KUFLEWSKI, MRS. STANLEY J.
 KUH, HENRY
 KUHE, EMIL
 KUHLMEY, ALBERT
 KUHN, C. W.
 KUHN, DR. RALPH H.
 KUJAWSKI, F. P.
 KULP, BENJAMIN
 KULP, JACOB
 KUNKEL, MRS. WILLIAM B.,
 Kenilworth, Ill.
 KUNTZ, JOHN
 KUNTZE, DR. WILLIAM,
 Wheaton, Ill.
 KUNZE, ALBERT
 KURZ, MRS. ADOLPH
 KURZ, CHARLES C.
 KURZ, LOUIS
 KUSCHE, CARLTON JULIUS,
 Oshkosh, Wis.
 KUTNER, MRS. SOLOMON

- KUTSCHA, ALVIS
 KYRIAKOPULAS, G. A.
 LABADIE, MME. HARRIET
 LA BARGE, V. A.
 LA BART, MRS. GRACE M.
 LaBERGE, DR. GEORGE H.
 LACEY, MISS JESSIE P.,
 Evanston, Ill.
 LACHMAN, HAROLD
 LACHMUND, MISS IRMA
 LACKE, WILLIAM A.
 LACKNER, FRANCIS
 LACKNER, DR. J. E.
 LACKORE, MRS. CHARLES E.
 LACKRITZ, PAUL N.
 LACOR, MRS. LOUISE
 LADD, MYRON C.
 LADOVA, DR. ROSALIE M.
 LAEMMER, JOHN E.
 LAIDLAW, EDWARD
 LAIRD, DR. DELBERT H.
 LAIST, THEODORE F.
 LAIT, LEON
 LAKE, EDWARD
 LAKE, MISS JESSIE, Evanston, Ill.
 LALIS, ANTHONY P.
 LALLY, DR. FRANK H.,
 Blue Island, Ill.
 LA MARRE, REV. JOSEPH V.
 LAMB, WM. E., Evanston, Ill.
 LAMBDEN, DR. FRANK W.
 LAMBERT, FRANK B.
 LAMBERT, MRS. JAMES K.
 LAMBERT, S. E.
 LAMMERT, MRS. FERDINAND E.
 LAMON, MRS. JUDSON A.
 LAMPING, MRS. THOMAS J.,
 Oak Park, Ill.
 LAMSON, MRS. W. A.
 LANDELL, MRS. M.
 LANDGREN, JOHN
 LANDIS, HOUSTON E.
 LANDMAN, LOUIS W.
 LANE, MRS. EBEN
 LANE, MISS FANNY G.
 LANE, JAMES L.
 LANE, DR. JESSE P.
 LANG, ADAM J.
 LANG, EDWARD A., Elgin, Ill.
 LANG, MISS IDA
 LANG, ISIDOR, Winnetka, Ill.
 LANG, WM. J.
 LANGDON, FRANK A.
 LANGE, MRS. EDWARD L.
 LANGE, LOUIS H.
 LANGE, MRS. WILLIAM
 LANGERT, A. M.
 LANGLEY, MISS ROSA
 LANGRIDGE, MRS. F. L.
 LANGSTON, HAROLD E.
 LANGWORTHY, ALBERT D.
 LANSING, ROSCOE U.
 LANSLEY, JOHN W.
 LANTERMAN, C. B., Evanston, Ill.
 LANYON, ROBERT H.
 LAPHAM, MRS. ARDEN B., JR.
 LAPHAM, CHARLES E.
 LAPP, HARRY
 LARGE, MISS JOSEPHINE
 LARKIN, DR. A. J.
 LARKIN, G. F.
 LARKIN, MRS. JAMES J.
 LARKIN, DR. O. EUGENE,
 Oak Park, Ill.
 LARKIN, ROBERT W.
 LARNED, S. J.
 LARNED, MRS. W. C., Winnetka, Ill.
 LARSEN, CHARLES, Oak Park, Ill.
 LARSEN, CARL J.
 LARSON, CHRIST
 LARSON, MRS. ERIK
 LARSON, MRS. G. A.
 LARSON, REV. JAMES HENRY
 LARSON, DR. J. H.
 LARSON, LOUIS P., JR.
 LASECKI, JOSEPH A.
 LASER, DELMER A.
 LASHLEY, GEORGE L.
 LASKER, MRS. EDWARD
 LASKEY, JOHN D.
 LASSAHN, JOHN J.
 LATHAM, CARL R.
 LATHAM, CLARENCE
 LATHROP, F. A.
 LATHROP, GARDINER
 LATIMER, JOHNATHAN G.
 LATIN, LOUIS
 LATTAN, HUBERT M.
 LATTO, JAMES P.
 LAU, W. H.
 LAUBE, FRITZ
 LAUBENDER, JOHN F.,
 Oak Park, Ill.
 LAUDER, W. WAUGH
 LAUDERBACK, W. J.,
 Highland Park, Ill.
 LAUERMAN, GEORGE H.
 LAUFER, DR. BERTHOLD
 LAUGHLIN, MISS CLARA E.
 LAUGHLIN, MRS. HENRY D.

- LAURENSEN, MRS. ARTHUR
LAURY, DR. CHARLES M.
LAUTERJUNG, CONRAD
LAUTMANN, HERBERT M.
LAUTZ, WILLIAM H.
LAVEN, BERNARD
LAVICK, MRS. SAMUEL B.
LAVIERI, DR. J. R.
LAW, MISS ELLEN C.
LAW, GEO. H., Downers Grove, Ill.
LAW, MRS. ROBERT O.
LAWHON, DR. W. M.
LAWLER, MISS FLORENCE C.
LAWLEY, JAS. H.
LAWRENCE, FRED M.
LAWRENCE, LESTER G.
LAWRENCE, MRS. MARY B.
LAWRENCE, NORMAN S.
LAWRENCE, W. J.
LAWSON, ARTHUR J.
LAWSON, HARRY C.
LAWSON, LOWELL A.
LAWTON, GEORGE J.
LAZAR, SOL.
LAZARD, MRS. ALICE A.
LAZARUS, ARTHUR
LAZEAR, GEORGE C.
LEACH, GEORGE T.
LEACH, DR. JAMES J.
LEAF, DR. HUGH M.
LEASURE, MRS. HARRY E.,
Oak Park, Ill.
LEATH, J. T.
LEAVITT, MRS. C. FRANKLIN
LeBARON, MISS FRANCES
LEBENSBERGER, LAFAYETTE
LEBOLT, J. M. H., Ravinia, Ill.
LE BOY, DR. WILLIAM L.
LE BRUN, MADAME ANTOINETTE
LECHLER, E.
LECKRONE, CHARLES
LEDERER, HENRY
LEDERER, IRVING G.
LEDERER, SAMUEL
LEDERER, SIGMUND M.
LE DUC, MRS. ALMA P.
LEE, MRS. CHARLES B.
LEE, MRS. EDWARD H.
LEE, MISS HARRIET, Evanston, Ill.
LEE, JAMES T.
LEE, MRS. JOHN A.
LEE, MRS. JOHN C. H.,
Fort Sheridan, Ill.
LEE, JOHN H., Oak Park, Ill.
LEE, MRS. JOHN THOMAS
LEE, DR. JULIUS HENRY
LEE, J. EDGAR
LEE, MRS. J. OWEN
LEE, LEWIS W.
LEE, LOUIS B., Oak Park, Ill.
LEE, MRS. NEWTON D.
LEE, MRS. RALPH EVERETT
LEE, MRS. WILLIAM
LEE, DR. W. GEORGE
LEEDS, WALTER S.
LEEMING, CHARLES W.
LEEMING, MRS. JOHN
LEEMON, HARRY C.
LEEPER, MRS. C. A., Evanston, Ill.
LEES, WILLIAM, Oak Park, Ill.
LEFFINGWELL, GEORGE C.
LEGLER, MRS. HENRY E.
LEHLE, GEORGE L.
LEHMANN, BRUCE W.
LEHON, TOM
LEHTMAN, BENJAMIN
LEIBRANDT, GEORGE F.
LEIBRANDT, MRS. MARGARET
LEICHLITER, MRS. CHARLES H.
LEICHTFELD, WILLIAM F.
LEIGH, C. W.
LEIGH, E. B.
LEIGH, DR. JOSEPH F.,
Evanston, Ill.
LEIGH, J. W.
LEIGHT, ALBERT E.
LEINDECKER, MRS. CHARLES L.
LEININGER, DR. ARTHUR A.
LEININGER, MRS. CHARLES S.
LEISER, MRS. LOUIS
LEITELT, EDWARD
LEITER, JOSEPH
LEITH, EDMUND HILL
LEITH, DR. FRED J.
LELAND, CHARLES W.
LELAND, WILLIAM H.
LELER, JULES
LEMAN, W. T.
LEMLEY, B. W.
LEMMON, C. F.
LE MOYNE, WM. M.
LEND, DR. J. R.
LENDER, ALBERT J.
LENFESTEY, JOHN R.
LENOX, JOHN POWELL
LEON, JACOB H.
LEON, THEOPHILE E.
LEONARD, CLIFFORD M.
LEONARD, EDWARD S.
LEONARD, FRANCIS P.

- LEONARD, MISS KATHLEEN
 LEONHARDT, P. A.
 LEOPOLD, ALFRED F.
 LEOPOLD, HAROLD E.
 LEOPOLD, HENRY F.
 LEPMAN, MRS. DAVID
 LERCHE, DR. T. I.
 LERMIT, MISS GERALDINE R.
 LeROY, MRS. MARION McKAY
 LESCH, J. K.
 LESH, MRS. HARRY M.
 LESLIE, HORACE A., Evanston, Ill.
 LESLIE, JOHN H.
 LESLIE, JOHN W.
 LETHEN, ARNOLD J.
 LETTON, MRS. HENRY M.
 LEVENE, WALTER
 LEVERING, BENJAMIN
 LEVERING, W. A., Glencoe, Ill.
 LEVERONE, LOUIS E.
 LEVETT, DR. JOHN
 LEVI, DR. GERSON B.
 LEVI, MRS. HARRY
 LEVIE, OLIVER M.
 LEVIN, SAMUEL H.
 LE VINE, DR. S. L.
 LEVINSON, DAVID
 LEVINSON, LOUIS L.
 LEVINSON, SAMUEL
 LEVINSON, DR. Y. N.
 LEVIS, JOHN M.
 LEVITETZ, SAMUEL
 LEVY, ABRAHAM, Wilmette, Ill.
 LEVY, MRS. CHARLES
 LEVY, MRS. DANIEL
 LEVY, EMILE
 LEVY, HARRY H.
 LEVY, JEROME
 LEVY, JOSEPH
 LEVY, RICHARD
 LEVY, MRS. SIDNEY S.
 LEWIN, FRANK C.
 LEWIS, A. H., LaGrange, Ill.
 LEWIS, ED. Z., Evanston, Ill.
 LEWIS, MISS ELSIE B.
 LEWIS, FRANK J.
 LEWIS, FREDERICK S.
 LEWIS, GEORGE C.
 LEWIS, JOHN L.
 LEWIS, LESLIE
 LEWIS, LESLIE T.
 LEWIS, MRS. MORRIS
 LEWIS, MRS. W. C.
 LEWY, MARKS
 L'HOMMEDIEAU, CHARLES F.
 L'HOMMEDIEU, ARTHUR
 L'HOMMEDIEU, CLARENCE H.
 LHOŦKA, JOHN L.
 LIBBERTON, DR. R. C.
 LIBBY, MRS. E. H.
 LIEBENSTEIN, MAX J.
 LIEBERMAN, ERNEST
 LIEBICH, G. J.
 LIETMAN, MRS. HARRY J.
 LIFSCHUTZ, DR. J.
 LIGGETT, MISS BLANCHE
 LIGHT, DR. R. E.
 LIGHTFOOT, MRS. OTA P.
 LILIENTHAL, EUGENE W.
 LILIENTHAL, MRS. E. D.,
 Wilmette, Ill.
 LILIENTHAL, CHARLES J.
 LILIENTHAL, MORRIS
 LILL, GEORGE
 LIMBACH, MRS. CHARLES H.
 LIND, C. L.
 LINDAHL, O. N.
 LINDAUER, MRS. JOHN H.
 LINDE, NILS P.
 LINDENBERGER, HENRY
 LINDENTHAL, WILLIAM L.
 LINDGREN, MRS. C. G.
 LINDGREN, PHIL C.
 LINDHEIMER, MRS. B. F.
 LINDSAY, WILLIAM J.
 LINDSTEN, EDWARD J.
 LINDSTROM, AUSTIN J.
 LINKMAN, LOUIS B.
 LINN, MRS. HATTIE D.
 LINN, MRS. HOWARD
 LINN, W. SCOTT
 LINNE, MADAM RAGNA
 LINNELL, MRS. B. M.
 LINNING, GUSTAVE
 LINQUIST, P. M.
 LIPCOWITZ, ISADORE
 LIPMAN, AUGUST
 LIPPERT, FREDERICK A.
 LIPPERT, HARRY D.
 LIPPERT, DR. JACOB L.
 LIPSEY, W. J., Riverside, Ill.
 LIPSIS, ARTHUR H.
 LIPSON, JOE
 LISACK, JOSEPH L.
 LISKA, RUDOLPH
 LISS, DR. JOHN J.
 LIST, ALFRED G.
 LITSINGER, MRS. EDWARD R.
 LITTLE, CHARLES B.
 LITTLE, JOHN L.

- LITTLE, MISS SARAH R.,
Glencoe, Ill.
LITTLE, MRS. WILLIAM E.
LITTLEFIELD, A. S.
LITVIN, DR. ABRAHAM
LIVINGSTON, JULIAN M.
LIVINGSTON, J. B.
LIVINGSTON, MRS. MILTON L.,
Homewood, Ill.
LLEWELLYN, MRS. E. A.
LLEWELLYN, FRANK J.
LLEWELLYN, DR. H. S.,
LaGrange, Ill.
LLEWELLYN, JAMES S.,
West Pullman, Ill.
LLEWELLYN, JOHN T.
LLEWELLYN, J. C.
LLEWELLYN, MRS. MAY C.
LLEWELLYN, S. J., Evanston, Ill.
LLONA, VICTOR
LLOYD, MRS. CHRISTINA R.
LLOYD, MRS. CLYDE F.
LLOYD, E. W., Evanston, Ill.
LLOYD, DR. RICHARD, Cicero, Ill.
LLOYD, WM. BROSS, Winnetka, Ill.
LLOYD, WILLIAM H.
LOBDELL, DR. EFFIE L.
LOBERG, MRS. T. H., Evanston, Ill.
LOBINGIER, JOHN LESLIE
LOCKETT, OSWALD, Evanston, Ill.
LOCKREY, JOHN F.
LOCKWOOD, OZRO J.
LOCKYER, MRS. BENJAMIN,
Oak Park, Ill.
LOEB, ARTHUR A.
LOEB, JACOB M.
LOEB, LEO A.
LOEB, DR. LUDWIG M.
LOEBER, MRS. PAUL C.
LOEBL, MAX M.
LOEFFEL, J. C.
LOEFFLER, ADOLPH
LOEFFLER, CHAS.
LOEHR, KARL C.
LOESCH, CHAS. F.
LOEWENSTEIN, CLARENCE
LOEWENSTEIN, EMANUEL
LOEWENTHAL, B.
LOEWENTHAL, MRS. RICHARD
LOEWENTHAL, MRS. VICTOR J.
LOEWY, DR. ARTHUR,
Oak Park, Ill.
LOFTS, MRS. DAVID
LOFTUS, MRS. PATRICK
LOGAN, THERON
LOHMANN, DR. E. MARY
LOHSE, ALFRED C.
LOMAS, DR. KATHRYN M.,
Evanston, Ill.
LONDON, MRS. HARRY
LONG, A. LINCOLN
LONG, DR. CHARLES H.
LONG, EDWARD
LONG, DR. GRACE M.
LONG, DR. LESTER L.
LONG, WILLIAM E.
LONGAKER, IRVIN
LONGFIELD, MRS. AUGUST,
River Forest, Ill.
LONGHI, EMILIO
LONGLEY, ARTHUR A.
LONGSTREET, D. W.
LONSDALE, HERBERT L.
LOOMIS, MRS. ARCHIBALD G.
LOOS, KARL D.
LOOZE, DR. JOHN B.
LOPINA, KONRAD S.
LORD, BENJ. W.
LORD, MISS BERNICE I.
LORD, MRS. EDA H.,
Evanston, Ill.
LORD, MRS. SUSAN R.
LORENZEN, COL. A. F.
LORIMER, MRS. LEONARD,
Oak Park, Ill.
LORING, DR. J. BROWN
LORING, MRS. STELLA DYER
LOTT, JAMES N., Wilmette, Ill.
LOUCKS, CHARLES O.
LOUNDERBACK, DR. A. V.
LOUER, MRS. LEWIS S.
LOUIS, MISS ESTALLA K.
LOUIS, DR. I. S.
LOVE, MRS. T.
LOVELLETTE, MRS. JAMES M.
LOVETT, JOHN J.
LOVETT, ROBERT M.
LOVRIEN, A. K.
LOW, ALBERT
LOW, THOMAS F.
LOW, W. W.
LOWE, FRANK MacDONALD
LOWENHAUPT, MRS. LEONORE L.
LOWENMEYER, BENJ.
LOWENTHAL, CHARLES H.
LOWETH, C. F.
LOWRIE, DR. LLOYD S.,
Wilmette, Ill.
LOWRY, DR. NELSON H.
LOYOLA, DR. SALVADOR M.

- LOZIER, ROBERT TEN EYCK
 LUBEKE, MRS. WILLIAM F.
 LUCAS, CHARLES A.
 LUCAS, CHAS. J. P.
 LUCAS, REV. CLYDE L.
 LUCAS, DR. DAVID E.
 LUCE, FRANKLIN A.
 LUDLOW, CHARLES A.
 LUDLOW, GEORGE M., Evanston, Ill.
 LUDLOW, MRS. H. D.
 LUDWIG, MRS. AUGUST
 LUDWIG, MRS. EDITH M.
 LUEDEMAN, MRS. A. C.
 LUEDER, ARTHUR C.
 LUEDERS, HENRY A. F.
 LUEDERS, MRS. JOSEPHINE
 LUEHR, DR. EDWARD
 LUHNOW, FREDERICK A.
 LUIN, C. V.
 LUKENS, MRS. C. A.
 LULL, JOHN Z.
 LUNAK, MRS. JOSEPH F.
 LUNDBERG, CHARLES A.
 LUNDQUIST DR. G. R.
 LUNDSTROM, EBBA
 LUNDSTRUM, JOHN A.
 LUNDY, AYRES D., LaGrange, Ill.
 LUNN, DR. A. E.
 LURIE, JACOB
 LUSCOMBE, WALTER G.
 LUSK, ROSS C.
 LUSSKY, G. H.
 LUTHER, MRS. FRANKLIN A.
 LUTHER, MRS. H. A.,
 Highland Park, Ill.
 LUTHY, MRS. WALTER O.
 LUTTER, HENRY J.
 LUTZENKIRCHEN, HENRY
 LYDON, MRS. WM. A.
 LYFORD, HARRY B.
 LYFORD, MRS. PHILIP
 LYKKE, NIEL
 LYLE, MRS. KATHRYN
 LYLE, LANE
 LYMAN, MRS. H. C.
 LYMAN, MRS. ROLLO L.
 LYNAS, MRS. THOMAS R.
 LYNCH, J. J.
 LYNN, J. FRED
 LYON, COOPER
 LYON, FRANK R.
 LYON, F. EMORY
 LYON, MRS. GEORGE A., JR.
 LYON, DR. JAMES HARVEY
 LYON, DR. JOHN BATES,
 River Forest, Ill.
 LYONS, MRS. ERNEST H.,
 Evanston, Ill.
 LYONS, JAMES A.
 LYONS, MRS. JAMES W.,
 Oak Park, Ill.
 MASS, FREDERICK
 MacARTHUR, TELFER, Oak Park, Ill.
 MacARTHUR, WALTER S.
 MacAVINCHE, MRS. MARIE
 MacBURNIE, THOMAS N.
 MAC CAUGHEY, MRS. A. B.,
 Highland Park, Ill.
 MAC CHESNEY, DR. WILLIAM N.,
 Chicago Heights, Ill.
 MAC CLAY, DR. OTIS H.
 MacCONKEY, MISS JUNE H.
 MacDONALD, MRS. D. W.
 MacDONALD, MISS FRANCES
 HELEN
 MACDONALD, JAMES, Evanston, Ill.
 MacDOWELL, C. H.
 MAC DOWELL, MRS. WM. J.
 MacFARLAND, D. H., Evanston, Ill.
 MACFARLANE, CHAS. M.
 MACFARLANE, HENRY J.,
 Park Ridge, Ill.
 MacGREGOR, JOHN R.
 MAC GREGOR, KENNETH
 MAC HARG, MALCOLM,
 Evanston, Ill.
 MacHENRY, JOSEPH S.
 MacINTYRE, MRS. EDWIN J.
 MACK, HERMAN
 MACK, WILLIAM J.
 MacKENZIE, MRS. F. K.,
 Highland Park, Ill.
 MACKEVICH, ISADORE
 MACKIE, MRS. ANDREW P.
 MACKIE, HERBERT
 MACKINSON, DR. JOHN C.
 MACKINTOSH, CHARLES H.
 MacLEAN, JOHN A., Wilmette, Ill.
 MacLEAN, MALCOLM B.
 MacLEAN, M. HADDON,
 Evanston, Ill.
 MacLEISH, ARCHIBALD,
 Oak Park, Ill.
 MacLEISH, BRUCE, Glencoe, Ill.
 MacLELLAN, DR. CHARLES
 MacLELLAN, KENNETH F.
 MAC LEOD, MRS. ARTHUR,
 Oak Park, Ill.
 MAC LEOD, MURRAY

- MacMILLAN, MRS. D. P.
 MAC MULLEN, DR. DELLA M.
 MAC NEAL, DR. ARTHUR,
 Berwyn, Ill.
 MACNISH, MRS. FREDERICK J.,
 Oak Park, Ill.
 MacRAE, THADDEUS B.
 MACREA, MISS DOROTHY
 MacROY, MISS MARTHA
 MADDOCK, MRS. MARJORIE
 HELEN, Wilmette, Ill.
 MADER, DR. GEORGE
 MADIGAN, MRS. HELEN
 MAGDEN, MRS. JULIA
 MAGEE, CHAUNCEY L. C.
 MAGEE, HENRY W.
 MAGERSTADT, ERNEST J.
 MAGIE, WILLIAM A.
 MAGILL, JOHN R., Oak Park, Ill.
 MAGILL, ROBERT M.
 MAGINNIS, E. A.
 MAGNUS, MRS. ALBERT
 MAGNUS, MRS. JOSEPH E.
 MAGNUS, MRS. MAX
 MAGNUSON, DR. PAUL B.
 MAGUIRE, ANDREW
 MAGUIRE, JOHN W.
 MAHAN, DR. H. C.
 MAHER, MICHAEL E.
 MAHON, MRS. EDWARD
 MAHONEY, MRS. GEORGE W.
 MAHONEY, JOHN
 MAHONY, CHAS. L.
 MAHONY, GERALD,
 Hubbard Woods, Ill.
 MAHONY, J. LEONARD
 MAI, B. M.
 MAIER, ALPHONSE B.
 MAILLOT, MRS. WALTER L.
 MAIN, EDWARD S., Evanston, Ill.
 MAIN, FRANK W.
 MAJOR, MRS. FLORENCE
 MAKAR, DR. I. E.
 MALACHOWSKI, DR. ANTHONY E.
 MALEY, MRS. EDWARD A.
 MALING, MRS. SAMUEL
 MALLEK, LEO S.,
 Park Ridge, Ill.
 MALLIN, P. H.
 MALLOCH, DOUGLAS
 MALMGREN, N. L.
 MALONE, H. G.
 MALONEY, ANDREW J.
 MALONEY, EUGENE E.
 MALONEY, MISS MARGARET I.
 MALTER, MICHAEL
 MALTZ, EMANUEL
 MAMER, CHRISTOPHER, JR.
 MANASTER, MRS. HARRY
 MANCHESTER, MRS. HARRY S.,
 Evanston, Ill.
 MANCL, FRANK J.
 MANDEL, MRS. AARON W.
 MANDEL, FRED L.
 MANDEL, MRS. ISABELLA
 MANDEL, MRS. ROBERT
 MANDELBAUM, MAURICE H.
 MANDER, MRS. JAMES A.
 MANDEVILLE, SAMUEL
 MANDY, MRS. CLAIRE C.
 MANHEIMER, ARTHUR E.
 MANHEIMER, EDWARD A.
 MANHEIMER, JOSEPH C.
 MANIERRE, FRANCIS E.
 MANIERRE, DR. JOHN T.
 MANIERRE, WM. R.
 MANLEY, MRS. FRANK A.,
 Evanston, Ill.
 MANLY, MRS. FRED G.
 MANN, MRS. AARON I.
 MANN, MRS. CLYDE ALISON
 MANN, MRS. ELLEN KINSMAN
 MANN, MRS. HATTIE E.
 MANN, MRS. HENRY S.
 MANN, WM. H.
 MANNING, ARTHUR B.
 MANOR, MRS. LE MONT E.
 MANSFIELD, A. W.
 MANSFIELD, HENRY S.
 MANSON, MRS. DAVID
 MANSSE, MRS. W. H., Evanston, Ill.
 MARBEL, DR. MEYER M.
 MARCHAND, MISS NENETTE
 MARCHANT, MRS. GEORGE F.,
 Oak Park, Ill.
 MARCUS, HARRY E.
 MARCUS, JESSE, Maywood, Ill.
 MARCY, G. E.
 MARGUERITE, MADAM
 MARKHAM, H. I.
 MARKHEIM, HARRY
 MARKIN, MORRIS
 MARKMAN, SAMUEL K.,
 Hinsdale, Ill.
 MARKS, DR. DAVID G., Wilmette, Ill.
 MARKS, MRS. HARRY M.
 MARKS, KOSSUTH
 MARKS, LOUIS C.
 MARKS, LOUIS L.
 MARKS, MILTON B.

- MARLOW, MRS. HUGH E.
 MARQUETTE, J. H.
 MARQUIS, WM. S., New York, N. Y.
 MARRIOTT, A. R.
 MARSDEN, DR. CHARLES L.
 MARSH, MRS. CHARLES D.,
 Evanston, Ill.
 MARSH, EVERETT T., Evanston, Ill.
 MARSH, FRANK A.
 MARSH, FRED A.
 MARSH, PROF. GEORGE
 LINNAEUS
 MARSH, JAMES SPENCER,
 Highland Park, Ill.
 MARSH, MRS. ORLANDO R.
 MARSTON, MRS. FRANK H.
 MARSTON, THOMAS B.
 MARTERSTECK, WILLIAM E.
 MARTHENS, CHESTER N.,
 Evanston, Ill.
 MARTIN, ALBERT F.
 MARTIN, DR. ALBERT R.
 MARTIN, AUSTIN H.
 MARTIN, A. T.
 MARTIN, A. W.
 MARTIN, CARROLL F.
 MARTIN, MRS. DE WITT T.,
 Oak Park, Ill.
 MARTIN, EDGAR
 MARTIN, MRS. EFFIE M.
 MARTIN, MISS EMILY H.,
 Evanston, Ill.
 MARTIN, HORACE H.,
 Lake Forest, Ill.
 MARTIN, JAMES H.
 MARTIN, JOHN F.
 MARTIN, JOHN JEX
 MARTIN, MRS. JOHN L.
 MARTIN, MISS LUCILLE
 MARTIN, MRS. MARGARET V.
 MARTIN, MRS. ORVILLE H.
 MARTIN, ROBERT W.
 MARTIN, MRS. SAMUEL H.
 MARTIN, WALTER GEORGE
 MARTIN, W. P.
 MARTINDALE, MRS. E. H.
 MARTY, CARL
 MARTYN, A. T.
 MARTYN, CHAUNCEY W.
 MARX, M.
 MARX, SAMUEL A.
 MARX, WALTER, Kenilworth, Ill.
 MARYOTT, MRS. HAROLD B.
 MASON, A. O., Highland Park, Ill.
 MASON, FRED B.
 MASON, MRS. FREDERICK O.,
 Winnetka, Ill.
 MASON, GEORGE
 MASON, GEORGE H.
 MASON, MRS. HENRIETTA C.
 MASON, JULIAN S.
 MASON, LOWELL B., Oak Park, Ill.
 MASON, DR. LUKE
 MASON, MISS M. E.
 MASON, MRS. WILLIAM E., SR.
 MASON, MRS. WILLIAM E., JR.
 MASSEE, MRS. BURT A.
 MASSEE, MISS MAY, Evanston, Ill.
 MASSENA, ROY
 MASSEY, MRS. RICHARD J.
 MASSMANN, F. H.
 MASSMANN, MRS. PAUL
 MASTEN, HARRY G., Winnetka, Ill.
 MASTERS, EDGAR L.
 MASTERS, MRS. FREDERIC W.
 MASTERSON, PETER
 MATES, FRANK F.
 MATEVY, MISS ELIZABETH
 MATHER, CHARLES A.,
 LaGrange, Ill.
 MATHESIUS, WALTER
 MATHEWS, DAVID M.
 MATHEWS, FRED
 MATHEWS, MRS. GEORGE W., JR.
 MATHEWS, PROF. SHAILER
 MATHISON, MRS. J. H.
 MATOUSEK, FRANK S., Cicero, Ill.
 MATSON, ARTHUR E.
 MATTER, JOHN
 MATTESON, MRS. DE FORREST A.
 MATTESON, MRS. MILO D.
 MATTHAI, J. S. OSCAR
 MATTHEWS, MRS. LOUISE P.
 MATTHEWS, DR. STEWART A.,
 Evanston, Ill.
 MATTHIES, DR. M. M.
 MATZ, CARL D.
 MAUFF, JOHN R., Evanston, Ill.
 MAURD, MARTIN
 MAURER, DR. FRANK R., Cicero, Ill.
 MAURITZON, H. A., Evanston, Ill.
 MAURY, DABNEY H., Evanston, Ill.
 MAVOR, MORTON L.,
 Highland, Park, Ill.
 MAWICKE, HENRY
 MAXEY, MRS. ROBERT S., JR.
 MAXWELL, CHARLES E., SR.
 MAXWELL, DAVID G.
 MAXWELL, JOHN
 MAY, EDWIN A., Oak Park, Ill.

- MAY, E. C.
 MAY, MRS. FLORENCE
 MAY, ISAAC
 MAY, JOHN E.
 MAY, SOL
 MAYBEE, GEORGE W.
 MAYCROFT, MISS FRANCES E.
 MAYER, BENJAMIN S.
 MAYER, CLARENCE
 MAYER, MRS. DAVID
 MAYER, FRANK
 MAYER, JOSEPH
 MAYER, L. E.
 MAYERS, MRS. HENRY
 MAYFIELD, GOUDY
 MAYLAND, DR. WALTER C.
 MAYNARD, E. P.
 MAYO, DR. N. S.
 MAYOU, J. J., JR.
 McADAMS, E. J.
 McANDREWS, WM. T.
 McARTHUR, ALBERT C.
 McARTHUR, LESLIE
 McARTHUR, DR. L. L.
 McAVOY, MRS. EMILY C.
 McBRIDE, DR. LINN F.
 McBRIDE, MRS. WALTER J.
 McCAIN, F. J.
 McCALL, THOMAS
 McCAMBRIDGE, R. F.
 McCARTER, DR. A. J.
 McCARTHY, COL. D. E.
 McCARTHY, JAMES E.
 McCARTHY, JOHN G.
 MC CARTHY, JOSEPH W.
 McCARTHY, WILLIAM H.
 McCARTY, MRS. EDWARD J.
 McCAUGHEY, F. J.
 McClARY, NELSON A.,
 Oak Park, Ill.
 McCLEARN, MRS. CHARLES
 MC CLELLAN, MRS. GEORGE W.
 McCLELLAND, THOMAS S.
 McCLINTOCK, MRS. ARTHUR E.,
 Oak Park, Ill.
 McClORY, MRS. A.
 McClURE, DR. CHARLES F.
 McClURE, FRANK G.
 McClURE, REV. JAMES G. K.
 McClURE, JAMES S.
 MC CLURE, DR. WILLIAM B.,
 Evanston, Ill.
 McCOID, ARTHUR B.
 McCONKEY, MISS MABLE I.
 McCONNELL, REV. D. L.
 McCONNELL, HARRY M.
 McCONNELL, MRS. JOHN
 McCONNELL, RICHARD S.
 McCOOLE, MRS. M. A.
 McCORDIC, ALFRED E.,
 Winnetka, Ill.
 McCORMACK, H.
 McCORMICK, ALEXANDER A.
 McCORMICK, MRS. GEORGE L.
 McCORMICK, JOHN J., Wilmette, Ill.
 McCORTNEY, REV. A. J.
 McCORTNEY, MRS. J. H.
 McCOY, CHAS. S., Wilmette, Ill.
 McCracken, HARRY S.
 McCUE, MRS. CHARLES,
 Wilmette, Ill.
 McCUEN, MRS. CHARLES F.
 McCULLOCH, MRS. CATHARINE W.,
 Evanston, Ill.
 McCULLOCH, MRS. NEVA B.
 McCULLOUGH, DR. CLIFFORD P.,
 Lake Forest, Ill.
 McCULLOUGH, DR. THOMAS
 McCURRACH, JOSEPH
 McCUTCHEON, BEN F.
 MC CUTCHEON, JOHN T.
 McDONALD, CHARLES B.
 McDONALD, FRANK W.,
 Evanston, Ill.
 McDONNELL, DR. ELIZABETH J.
 McDONNELL, MARTIN W.
 McDONNELL, P. E., JR.
 McDONNELL, REV. S. P.
 McDONOUGH, WM. J.
 McDOWELL, DR. J. WILLIAM
 McELDOWNNEY, WALTER T.
 McELHONE, F. H.
 McELLIGOTT, THOMAS G.
 McELROY, CHARLES F.
 MC ELROY, MRS. JOHN HOWARD
 McELROY, J. A.
 McEVOY, J. P.
 McEWEN, JOHN
 McFARLAND, WM. T.
 MAC FARLANE, JAMES
 McGAFFEY, J. WYATT
 McGAVOCK, RANDALL W.
 McGIBBONS, MRS. JOHN H.
 McGILL, GEORGE F.
 McGILL, T. J.
 McGILLEN, JOHN
 McGIMSIE, MRS. THOMAS J.
 McGINLEY, MRS. WILLIAM,
 Wilmette, Ill.
 McGLASHAN, JOHN S.

- McGLONE, JAMES
 McGOVNEY, ARTHUR W.
 McGOWAN, DAVID A.
 McGOWAN, MISS MARGARET B.
 McGRAHAM, W. H.
 McGRATH, MATTHEW J.,
 Oak Park, Ill.
 McGREGOR, JAMES P.,
 Glencoe, Ill.
 McGREW, ROSCOE G.
 McGUIGAN, DR. HUGH
 McGUIRE, DR. JOHN W.
 McGUIRE, THOMAS J.
 McHENRY, MRS. ROLAND
 McHIE, MRS. MINNIE L.
 McHIE, MRS. WILLIAM A.
 McILVAINE, JOHN H.
 McILVAINE, WM. D.
 McINNERNEY, MRS. THOMAS J.
 McINNERNEY, THOMAS H.,
 Winnetka, Ill.
 McINTOSH, ARTHUR T.,
 Kenilworth, Ill.
 McINTOSH, W. K., Oak Park, Ill.
 McINTYRE, MISS JULIA G.
 McINTYRE, LAWRENCE,
 Highland Park Ill.
 McKAY, CHARLES R.
 McKAY, MRS. DWIGHT
 MC KAY, G. L., Wheaton, Ill.
 McKEATING, ROBERT J.
 McKECHNEY, JOHN, JR.
 McKEE, PAUL R.
 McKEE, MRS. PHILIP L.
 McKEE, MRS. RALPH L.
 McKEEVER, BUELL
 MC KEEVER, MRS. R. TOWNSEND
 McKELLER, DR. MALCOLM
 McKENNA, DR. HUGH J.
 McKENNA, DR. WILLIAM L.
 McKENNEY, MISS ELLA CLARK
 McKENNEY, MRS. L. BEECHER
 McKENZIE, MRS. DANIEL W.
 McKEOWN, MRS. JOHN C.
 McKERCHER, MRS. J. REID
 McKILLIP, MRS. GEORGE B.
 McKINLAY, JOHN
 McKINLEY, MISS CORA M.
 McKINLEY, JOHN P.
 McKINLEY, WM.
 McKINNEY, MRS. AMELIA
 McKINNEY, C. C.
 McKINNEY, ROBT. M.
 McKINNON, MYRON R.
 McKINNON, R. W., Evanston, Ill.
- McKONE, MRS. WILLIAM J.
 McLACHLAN, JOHN
 McLAIN, ALBERT O.
 McLAIN, E. S.
 McLALLEN, DR. JAMES C.,
 Cicero, Ill.
 McLAREN, DR. JOHN S.
 McLAREN, R. J.
 McLAUGHLAN, GEORGE D.
 McLAUGHLIN, DR. ALBERT W.
 McLAUGHLIN, JOHN W.
 McLAURY, MRS. WALKER
 McLEAN, ARTHUR D.
 McLEAN, MRS. CHARLES A.
 McLEAN, DR. JOHN
 McLEAN, WM. S.
 McLENNAN, HUGH
 McLENNAN, MRS. J. A.
 MC MAHON, MRS. CORNELIUS
 MC MEIN, EDWARD D.
 McMENENY, MRS. L. T.
 MC MICHAEL, SAMUEL W.
 McMILLAN, MISS M. HELENE
 McMULLEN, ROGER, Evanston, Ill.
 McMURRAY, GEORGE N.
 McMURRY, OSCAR L.
 McMURTRY, DR. T. E.
 MC NABB, DUANE T.
 McNABB, J. H.
 McNAIR, ROBERT M.
 McNALLY, FRED L.
 McNAMARA, LOUIS G.,
 Hammond, Ind.
 McNAMARA, ROBERT C.
 McNAMEE, REV. JOSEPH
 McNAUGHTON, J. A.
 McNEAR, CHARLES W.,
 Highland Park, Ill.
 McNEIL, JOHN L.
 McNEILL, DAVID A.
 McNELLIS, FRANK, Elmhurst, Ill.
 McNICHOLAS, MRS. JOHN M.
 McNICHOLS, MISS CATHERINE M.
 McNIE, MRS. CHARLES H.,
 Winnetka, Ill.
 McNULTY, JOSEPH D.
 McPHERSON, MRS. S. D.
 McPHERSON, DR. P.
 McPIKE, EUGENE F.
 McQUAID, E. J.
 McQUIGG, FRED W.
 McREYNOLDS, MRS. FRED A.
 McREYNOLDS, GEORGE S.
 McROY, MRS. C. J.
 McROY, H. F.

- McSHANE, MRS. JAMES C.
 McSHANE, JAMES E.
 McSURELY, JUDGE WM. H.
 McVOY, MRS. JOHN M.
 McWHORTER, REV. GARDNER
 McWHORTER, WILLIAM
 McWILLIAMS, MRS. BERTHA
 McWILLIAMS, JOHN
 McWILLIAMS, JOHN P.
 McWILLIAMS, LAFAYETTE
 MEAD, CLARENCE G.
 MEAGHER, MRS. PAULINE
 MEAKER, J. W., JR.,
 Evanston, Ill.
 MECKSTROTH, MRS. LOUIS W.
 MEDER, MISS LEONORA Z.
 MEDINA, DR. JUAN B.
 MEE, MRS. WALTER R.
 MEEKER, MRS. ARTHUR B.
 MEHLEM, MRS. J. J.
 MEHLHOP, FREDERICK W.
 MEHLIN, CARL
 MEINE, MRS. THERESA
 MEINEL, F. E., Wilmette, Ill.
 MEISEL, MRS. B. W.,
 Oak Park, Ill.
 MELDAHL, JENS J.
 MELICHAR, MRS. JOHN
 MELICHAR, ROBERT S.
 MELICK, WALTER L.
 MELIDONES, DR. D. N.
 MELNICK, LEOPOLD B.
 MELOY, DR. WILLIAM W.
 MELTZER, A.
 MELTZER, HARRY W.
 MENCL, FRANK
 MENDELSON, PAUL I.
 MENGDEN, MRS. FREDERICK B.
 MENN, DR. RUDOLPH
 MENTZER, JOHN P.
 MENZEL, CHARLES N.
 MERCEREAU, DR. CLARENCE W.
 MERCHANT, MISS G. M.
 MERRELL, JOHN H.
 MERRIFIELD, FREDERICK WM.
 MERRILL, MRS. ANTHONY F.
 MERRILL, ELMER T.
 MERRILL, HENRY S.
 MERRILL, MISS JOSEPHINE A.
 MERRITT, MISS F. G.
 MERTENS, C. P.,
 Highland, Park, Ill.
 MERTES, JOSEPH F.
 MERTZ, JOHN, LaGrange, Ill.
 MERTZ, LEWIS H., Evanston, Ill.
- MERVINE, MRS. D. LaGrange, Ill.
 MERZ, MRS. E. G.
 MESCE, FRANK H.
 MESEROW, FRANK J.
 MESERVEY, S. T.
 MESSAMER, MRS. O. E.
 MESSENGER, FRANK M.
 METCALF, DR. FRANK A.
 METCALF, MRS. HERBERT C.
 METCALFE, WALTER
 METHOT, CLARKE H.
 METTLER, DR. L. H.,
 Hubbard Woods, Ill.
 METZE, GEORGE
 METZEL, ALBERT J.,
 Highland Park, Ill.
 METZEN, JOHN LAWRENCE
 METZGER, ANDREW C.
 METZGER, MRS. WILLIAM D.
 METZLER, MRS. J.
 MEYER, ALBERT
 MEYER, DAVID E.
 MEYER, ERNEST E.
 MEYER, GEORGE
 MEYER, MRS. GUSTAVE A.
 MEYER, HERMAN
 MEYER, MRS. HERMAN H.
 MEYER, JOHN M., Oak Park, Ill.
 MEYER, MRS. J. S.
 MEYER, DR. MARTIN L. D.
 MEYER, MRS. MAX A.
 MEYER, OSCAR
 MEYER, SAMUEL R.
 MEYER, SIDNEY B.
 MEYER, WALTER W. L.,
 Oak Park, Ill.
 MEYERING, CHARLES H.
 MEYERS, MRS. ERWIN A.,
 Winnetka, Ill.
 MEYERS, GEORGE
 MEYERS, G. A.
 MEYERS, JOHN O.
 MEYST, MRS. WILLIAM H.,
 Evanston, Ill.
 MICHAEL, EDWARD WARREN
 MICHEL, DR. RALPH S.
 MICHELSON, A. A.
 MICHMAN, DR. MICHAEL
 MICK, MRS. E. W.
 MIDDLEKAUF, P. D., Wilmette, Ill.
 MIERZYNSKI, MRS. JOSEPH
 MIHELL, FRED
 MIKSAK, JAMES
 MILLAR, MRS. R. W., Evanston, Ill.
 MILLARD, FRANK H.

- MILLARD, WILLARD B.
 MILLER, AUGUST W.
 MILLER, DR. BERNARD
 MILLER, MRS. CHARLES E.
 MILLER, DR. CHARLES H.
 MILLER, CHARLES J.
 MILLER, C. G.
 MILLER, MRS. EARL,
 River Forest, Ill.
 MILLER, DR. EDWIN MORTON
 MILLER, DR. E. A.
 MILLER, MRS. E. P.
 MILLER, FRED H.
 MILLER, DR. FRED M.
 MILLER, MRS. GEORGE W.
 MILLER, DR. GUY MORRIS,
 Oak Park, Ill.
 MILLER, HAROLD W.
 MILLER, MRS. HARRY E.,
 Winnetka, Ill.
 MILLER, DR. HENRY C.
 MILLER, HENRY G., Evanston, Ill.
 MILLER, MRS. HERBERT
 MILLER, MRS. IDA K.,
 Highland Park, Ill.
 MILLER, JAY D.
 MILLER, JOHN
 MILLER, JOHN A.
 MILLER, JOHN B.
 MILLER, J. S.
 MILLER, LOREN
 MILLER, LUTHER L., Evanston, Ill.
 MILLER, MAURICE S.
 MILLER, MRS. MAY POWERS
 MILLER, MRS. NATHANIEL M.
 MILLER, O. T.
 MILLER, RICHARD A.
 MILLER, ROBERT W.
 MILLER, SAMUEL
 MILLER, MRS. THOMAS
 MILLER, WILLIAM R.
 MILLER, W. S., Winnetka, Ill.
 MILLET, LOUIS J.
 MILLIS, MRS. HARRY ALVIN
 MILLOY, MRS. JOHN
 MILLS, CHAS. A.
 MILLS, MRS. GEORGE F.
 MILLS, MISS GRACE
 MILLS, HERBERT, Oak Park, Ill.
 MILLS, HERBERT L.
 MILLS, R. GORDON
 MILNE, ALEX L.
 MILNER, PAUL C.
 MILNOR, C. R.
 MILSTED, MRS. DAISY C.
- MINDES, MAX
 MINEAU, JOSEPH S.
 MINER, FRED GORDON
 MINER, MRS. MARVIN E., JR.
 MINKLER, MRS. F. C., Evanston, Ill.
 MINNICK, MRS. JAMES,
 Riverside, Ill.
 MINOR, DR. ROBERT F.
 MINTEER, MILTON P.
 MINWEGEN, MISS MARGARET
 MIRABELLA, DR. SALVATORE
 MISKE, JULIUS
 MISKELLA, MRS. GRACE A.,
 Oak Park, Ill.
 MITCHELL, OTTO W.
 MITCHELL, ANDREW
 MITCHELL, ARTHUR J.
 MITCHELL, CLEVELAND S.
 MITCHELL, DR. CLIFFORD
 MITCHELL, MRS. FELIX S.
 MITCHELL, FRANK J.
 MITCHELL, DR. GRANT E.
 MITCHELL, MRS. JACOB L.
 MITCHELL, DR. JUSTIN L.
 MITCHELL, J. KENDALL
 MITCHELL, MRS. J. S.,
 Nantucket, Mass.
 MITCHELL, DR. O. L.
 MITCHELL, MISS SARAH L.
 MITCHELL, WILLIAM H.
 MITCHELL, DR. W. W.
 MIX, ROBERT R.
 MIZEN, FREDERICK K.
 MODINE, EDWARD E.
 MOE, DR. CHESTER C., Berwyn, Ill.
 MOELLER, WILLIAM
 MOERECHE, MRS. FREDERICK W.
 MOGENSEN, JULIAN S.
 MOHR, EDWARD
 MOHR, MRS. O. H.
 MOJONNIER, TIMOTHY,
 Oak Park, Ill.
 MOLAY, DR. MARSHAL D.
 MOLDENHAUER, DR. WILLIAM J.
 MOLIN, CHARLES W.
 MOLITOR, CHARLES
 MOLL, MRS. ANTONIA
 MOLL, MRS. CARL
 MOLNER, H.
 MOLT, FRED
 MONACO, DR. GUISEPPE
 MONAHAN, CHARLES F.
 MONCREIFF, MRS. W. F.
 MONDZAIN, S. S.
 MONILAW, MRS. WM. J.

- MONIN, L. C.
MONROE, MRS. H. L.
MONROE, WILLIAM H.,
Wheaton, Ill.
MONSON, MRS. E. H.
MONTAGUE, THOMAS
MONTGOMERY, BERTRAM H.
MONTGOMERY, FRED D.
MONTGOMERY, HUGH
MONTGOMERY, JAMES E.
MONTGOMERY, JOHN R.,
Hubbard Woods, Ill.
MONTGOMERY, MRS. JULIA J.
MONTGOMERY, MRS. L. REID
MOODY, MRS. CHARLES
MOODY, MRS. JAMES W.,
Oak Park, Ill.
MOODY, WALTER D.
MOODY, MRS. WM. VAUGHAN
MOOG, MRS. JACOB
MOON, MRS. EDWARD B.
MOON, MRS. JULIA HOMAN
MOON, J. HERBERT
MOONEY, ROBERT JOHNSTONE
MOONEY, MRS. WILLIAM
MOORE, PROF. ADDISON W.
MOORE, MRS. ARTHUR W.
MOORE, A. J.
MOORE, BERT F.
MOORE, DR. BEVERIDGE H.
MOORE, DR. CHARLES R.
MOORE, C. E.
MOORE, MRS. EDWARD
MOORE, DR. ERNEST S.
MOORE, MRS. GEORGE A.,
Oak Park, Ill.
MOORE, MRS. GEORGE N.
MOORE, MRS. GEORGE PAGE
MOORE, HORACE W.
MOORE, MRS. J. J.
MOORE, MRS. J. P.
MOORE, L. T.
MOORE, DR. MALCOLM T.
MOORE, N. G., Oak Park, Ill.
MOORE, MRS. OSCAR L.
MOORE, MRS. PHILIP W.,
Hubbard Woods, Ill.
MOORE, ROBERT C.
MOORE, TOM A.
MOORE, WILLIAM J.
MOORE, WILLIAM R.
MOORE, MRS. W. D. N.,
Highland Park, Ill.
MOORHEAD, DR. ARTHUR C.
MORAN, GEORGE E.
MORAN, MISS H. M.
MORAN, JOHN P.
MORDOCK, CHAS. T., Winnetka, Ill.
MOREAU, MARSHALL W.
MOREDOCK, MRS. G. E.
MOREHOUSE, MRS. CARRIE M.,
Maywood, Ill.
MOREHOUSE, MERRITT J.
MORELAND, MRS. MARTIN L.
MOREY, A. P.
MOREY, C. W.
MORF, F. WILLIAM
MORF, DR. PAUL F.
MORGAN, MISS ANNA
MORGAN, CARL P.
MORGAN, CHARLES L.
MORGAN, ERNEST
MORGAN, MRS. GEORGE B.
MORGAN, MISS HELEN
MORGAN, MRS. J. E.
MORGAN, RAY J.
MORGAN, RAYMOND A.
MORGAN, DR. WM. E.
MORGAN, MRS. WM. P.
MORGAN, MRS. WILLIAM THORNE
MORGENTHAU, S. L.
MORITZ, MRS. THEO. E.
MORLAN, DR. JAMES L.
MORRILL, MRS. ARTHUR B.
MORRILL, DR. E. FRANC
MORRIS, CHARLES W.
MORRIS, ELLIS, Pullman, Ill.
MORRIS, EUGENE
MORRIS, MRS. HAMILTON F.
MORRIS, LEWIS H.
MORRIS, LOUIS
MORRIS, MRS. LOUIS B.
MORRIS, MRS. MICHAEL B.
MORRIS, DR. ROBERT W.
MORRIS, SEYMOUR
MORRIS, MRS. SEYMOUR, JR.,
Winnetka, Ill.
MORRISON, MRS. CHARLES
CLAYTON
MORRISON C., R., Evanston, Ill.
MORRISON, MRS. HARRY
MORRISON, JAMES C.,
Highland Park, Ill.
MORRISON, WALTER L.
MORROW, DR. CHARLES W.
MORROW, ROBERT J.
MORSE, ANDREW G.,
Oak Park, Ill.
MORSE, CARL L.
MORSE, CHARLES F., Evanston, Ill.

- MORSE, CLEVELAND
 MORSE, E. L. C.
 MORSE, MRS. FRANK
 MORSE, MRS. FREDERICK H.
 MORSE, HOWARD K.
 MORSE, MRS. JESSIE ROBERTS
 MORSMAN, MRS. JOSEPH J.
 MORTENSEN, MRS. JOHN F.,
 Oak Park, Ill.
 MORTIMER, A. O.
 MORTON, DR. EDWARD C.
 MORTON, MRS. ELLA,
 Oak Park, Ill.
 MORTON, FRANK E.
 MORTON, MRS. JAMES F.
 MORTON, MRS. JAMES W.
 MORTON, MRS. JAY
 MORTON, JOSEPH B.,
 Oak Park, Ill.
 MOSELEY, BEAUREGARD F.
 MOSELEY, MRS. CARLETON,
 Highland Park, Ill.
 MOSER, DR. DANIEL A.,
 Evanston, Ill.
 MOSER, MRS. GEORGE W.,
 Winnetka, Ill.
 MOSES, MRS. HAMILTON
 MOSES, LIONEL B., Evanston, Ill.
 MOSES, THOMAS G.,
 Oak Park, Ill.
 MOSES, WALTER F.,
 Oak Park, Ill.
 MOSIER, HARRY
 MOSS, DANIEL B.
 MOSS, WILLIAM R.
 MOSSER, MRS. SAMUEL T.
 MOTT, MRS. RUSSELL,
 Highland Park, Ill.
 MOTT, WALTER
 MOTTER, DR. THOMAS I.,
 Oak Park, Ill.
 MOUCK, MRS. W. E.
 MOULDING, MRS. JOS. W.
 MOULTON, FRANK I.
 MOULTON, MRS. MARION W.
 MOWER, MRS. FRED E.
 MOWRER, RUFUS
 MOYER, DR. HAROLD N.
 MOYLAN, MISS JOSEPHINE E.
 MUDGE, BURTON
 MUEHLSTEIN, CHARLES
 MUELLER, MRS. ANNA M.
 MUELLER, DR. AUGUSTUS H.
 MUELLER, AUSTIN M.
 MUELLER, F. E.
 MUELLER, DR. GEORGE
 MUELLER, HERMANN
 MUELLER, JOSEPH K.
 MUELLER, MISS LILLIAN
 MUELLER, PAUL F.
 MUIR, HARRIE B.,
 Lake Bluff, Ill.
 MULHOLLAND, MRS. WM. H.
 MULHOLLAND, DR. W. J.
 MULLEN, JOHN
 MULLEN, DR. MICHAEL C.
 MULLEN, TIMOTHY F.
 MULLENBACH, MRS. JAMES
 MULLER, FRED H.
 MULLIN, MRS. JAMES J.
 MULVIHILL, JOHN A.
 MUNCH, MRS. CHARLES H.
 MUNGER, MRS. EDITH J.
 MUNGER, EDWIN A.
 MUNGER, HARRY B.
 MUNGER, MRS. H. H.
 MUNHALL, WM. D.
 MUNNECKE, MRS. ALICE L.
 MUNRO, MRS. G. W.
 MUNSON, CHARLES E.
 MURCH, SYDNEY
 MURDOUGH, A. C.
 MURPHY, MISS CECILE C.
 MURPHY, MRS. CHARLES H.
 MURPHY, DR. ETHEL E.
 MURPHY, MRS. E. A.
 MURPHY, JOHN P. V.
 MURPHY, JOSEPH D.
 MURPHY, J. P.
 MURPHY, MRS. J. RAYMOND
 MURPHY, L. L.
 MURPHY, MISS MARY IRWIN
 MURPHY, ROBERT D.
 MURPHY, WILLIAM B.
 MURRAY, ALLAN A.
 MURRAY, CHARLES C.
 MURRAY, CHARLES R.
 MURRAY, FRANK G.
 MURRAY, MRS. GEORGE C.
 MURRAY, MRS. GEORGE
 WILLIAM
 MURRAY, JAMES C., Kenilworth, Ill.
 MURRAY, MRS. SUSAN WRAY
 MURTON, MRS. JOHN H.
 MUSCHLET, MRS. WILLIAM H.
 MUSGRAVE, DR. GEORGE J.
 MUSGRAVE, HARRISON
 MUSSELMAN, MISS FRANCES
 MUSSELMAN, DR. GEORGE H.
 MUSSELMAN, MRS. SUSIE

- MYALL, CHARLES A., Oak Park, Ill.
 MYERS, MRS. GEORGE E.
 MYERS, MRS. J. THOMAS
 MYERS, MRS. MILLARD R.,
 Oak Park, Ill.
 MYGDAL, THORKIL
 MYNAUGH, CHARLES W.
 NACHMAN, L. S.
 NADLER, DR. WALTER H.
 NAFFZ, DR. EDWIN S.
 NAGEL, MISS MILDRED E.
 NAGEL, THEODORE
 NAGHTEN, FRANK A.
 NAGHTEN, JAMES I.
 NAGL, MRS. JOHN
 NAIL, MRS. ADELINE W.
 NAKUTIN, ALEX
 NAPIER, RICHARD A.,
 Blue Island, Ill.
 NAROWETZ, LOUIS
 NASCHMEYER, F. W.
 NASH, MRS. WILLIAM
 NASON, MRS. ALBERT
 NASON, MISS CLARA A.
 NASSAR, DR. N. E.
 NATHAN, CHARLES E.
 NATHAN, MRS. HENRY J.
 NAU, OTTO
 NAUGLE, ARCHIBALD T.
 NAY, FRANK
 NAYLOR, MRS. N. C., Evanston, Ill.
 NEDELLA, W. R.
 NEFF, AUGUST E.
 NEFF, MRS. EDGAR M.,
 Highland Park, Ill.
 NEHLSSEN, HENRY J.
 NEIL, MRS. ALFRED Q.,
 Wilmette, Ill.
 NEIL, J. F.
 NEILLIE, H. G.
 NEILSON, J. D.
 NEIS, MRS. LONGINUS A.
 NEISE, GEO. N.
 NELL, BENNO F.
 NELLIS, FRANK E., JR.
 NELSON, ARTHUR L.,
 Kenilworth, Ill.
 NELSON, AXEL J.
 NELSON, MRS. B. E.
 NELSON, EDGAR A.
 NELSON, IVAR C.
 NELSON, MRS. JAMES S.
 NELSON, DR. J. FRANK
 NELSON, L. M., Evanston, Ill.
 NELSON, MONS
 NELSON, NICHOLAS J.
 NELSON, PERRY N.
 NELSON, MRS. ROBERT W.
 NELSON, MISS RUTH ELENORE
 NELSON, MRS. R. B.
 NELSON, WARNER R.
 NEMIRO, DR. A. F.
 NETHERCUT, EDGAR S.,
 Evanston, Ill.
 NETHERTON, MRS. ROSS D.
 NETTENSTROM, DAVID
 NETTER, THEODORE
 NEU, C. L.
 NEUBURGER, JACOB
 NEUMANN, F. WIGHT
 NEUNKIRCHEN, JOSEPH
 NEVINS, JOHN C., Evanston, Ill.
 NEVINS, MRS. MARVIN E.
 NEVIUS, G. V.
 NEW, AARON L.
 NEWBERG, A. B.
 NEWBERGER, MRS. HERMAN H.
 NEWBERRY, M. WILFORD
 NEWHALL, R. FRANK
 NEWHALL, WILLIAM H.
 NEWKIRK, MRS. G. E., Wilmette, Ill.
 NEWMAN, ELIAS R.
 NEWMAN, FRANK T.
 NEWMAN, IRA A.
 NEWMAN, JACOB
 NEWMAN, LEO J.
 NEWMARK, J. TAYLOR
 NEWTON, ARTHUR W.
 NEWTON, MRS. EARL W.,
 Evanston, Ill.
 NEWTON, PETER A.
 NEWTON, MRS. REUBEN WEBSTER
 NEWTON, S. P.
 NEYMARK, DR. JACOB L.
 NICHOLAS, RICHMOND
 NICHOLS, MRS. CHAS. F. W.
 NICHOLS, MRS. GEORGE R.
 NICHOLS, HERBERT N.
 NICHOLS, JAMES N.
 NICHOLS, MRS. JOHN M.
 NICHOLS, REV. JOHN R.
 NICHOLS, MRS. LILLIAN M.
 NICHOLS, W. EDWIN, Evanston, Ill.
 NICHOLSON, MRS. ALBERT
 NICHOLSON, JOHN R.
 NICHOLSON, MRS. LEO M.
 NICHOLSON, MRS. THOMAS
 NICOL, GRANT C.
 NICOL, JOHN
 NICOLAS, JOSEPH F.

- NIEDERMAN, MORITZ J.
 NIEDERMAN, MORRIS
 NIEHANS, MISS ELLA
 NIELSEN, S. N.
 NIEMAN, ALFRED W.
 NIEMANN, FRED W.
 NIEMANN, H. J.
 NIEMANN, MRS. W. E.
 NIEWOLKIEWICZ, HENRY
 NIGRO, LUIGI M.
 NIKOLAS, G. J.
 NILSON, ANDREW
 NILSON, G. ALBIN
 NITKEY, L. T.
 NITZE, WILLIAM A.
 NITZSCHE, GEORGE O.
 NIXON, MISS MARY S.
 NOACK, MISS MARJORIE
 NOBLE, DR. THOMAS A.,
 Harvey, Ill.
 NOBLE, MRS. WILLIAM L.,
 Evanston, Ill.
 NOEE, MRS. G. J..
 NOLAN, JOHN H.
 NOLAN DR, JOHN J.
 NOLAN, MRS. PRESTON M.
 NOLL, EDWARD A.
 NORCROSS, DR. EDWARD P.
 NORDEN, A. C.
 NORDHOLZ, DR. WILLIAM C.
 NORDLIE, A. R.
 NOREN, MRS. ROBERT J.
 NORFOLK, MRS. CORA W.
 NORGREN, AXEL J.
 NORMAN, ANDREW E.
 NORRIS, EBEN H.
 NORRIS, MRS. JOHN R.
 NORTH, MRS. HENRY A.
 NORTHAM, MARTIN K.
 NORTON, MRS. JOEL H.
 NORTON, LEWIS C.
 NORTON, WALTER J.
 NORWOOD, DOAK
 NOTH, GEORGE J., Oak Park, Ill.
 NOTHEIS, JOSEPH F.
 NOTT, MRS. HENRY
 NOVAK, CHARLES J.
 NOVAK, JOHN
 NOVAK, JOHN L.
 NOVAK, JOSEPH I.
 NOVAK, LEON M.
 NOVAK, MRS. TILLIE W.,
 Pullman, Ill.
 NOVOTNY, ALBERT
 NOVOTNY, JOSEPH F.
- NOVY, DR. BENJAMIN NEWTON
 NOWAK, MARTIN J.
 NOYES, ALBERT H.
 NOYES, MRS. GEORGE E.,
 Evanston, Ill.
 NOYES, MRS. MARY R.
 NOYES, THOMAS S.
 NUDING, MRS. BERTHA
 NUGENT, H. D.
 NUSBAUM, MRS. CHARLES
 NUSBAUM, MRS. LEONE FOLZ
 NUTTALL, MRS. ARCH F.
 NUYTTENS, ALFRED
 NYE, MRS. HARRY G.
 NYKA, LEON C.
 NYLIN, JOHN A.
 NYLUND, DR. OSCAR C.
 NYMAN, DR. JOHN E.
 NYMAN, WILLIAM C., Oak Park, Ill.
 NYQUIST, CARL, Riverside, Ill.
 NYSTROM, MRS. A. J.
 OAKES, MRS. RICHARD C.,
 Oak Park, Ill.
 OATES, JAMES FRANKLIN,
 Evanston, Ill.
 OBENCHAIN, MISS JEANNETTE
 BROWN
 OBERFELDER, HERBERT
 OBERFELDER, W. S.
 OBERMEYER, C. B.
 O'BRIEN, EDWARD CLARK
 O'BRIEN, J. FRANK
 O'BRIEN, MARTIN J.
 O'BRIEN, MRS. THOMAS D.
 OBYRTACZ, REV. JOHN B.
 OSASEK, DR. WILLIAM
 OCHSNER, DR. EDW. H.
 O'CONNELL, WM. L.
 O'CONNOR, JOHN
 O'CONNOR, MRS. JOHN F.
 O'CONNOR, MRS. JOHN M.
 ODEA, M. H. L., Winnetka, Ill.
 ODEGARD, OLE
 ODELL, WILLIAM R.
 ODEN, DR. RUDOLPH J. E.
 O'DONNELL, MISS HELEN F.
 O'DONNELL, MRS. JOSEPH A.
 O'DONNELL, MISS ROSE
 OFF, CLIFFORD
 OFFENLOCK, MISS ARVIDA
 OFFIELD, JAMES R.
 OFFILL, DR. ROBERT H.
 OFFNER, ISAAC H.
 OFNER, DR. OSCAR
 O'GARA, MRS. T. J.

- OGILVIE, ROBERT B., JR.
 OGLE, GEORGE B.
 OGREN, CHARLES F.
 OGREN, MRS. JOHN W.
 OHLRICH, NIELS H.
 O'KEEFE, MRS. SARAH J.,
 Arlington Heights, Ill.
 OLCOTT, MRS. HENRY C.
 OLDER, MRS. V. A.
 OLDFIELD, DR. RALEIGH C.
 O'LEARY, JOHN W.
 O'LEARY, MRS. MARGARET DWYER
 OLESEN, LAURITZ
 OLESON, JOHN P.,
 Kenilworth, Ill.
 OLIN, LOUIS B.
 OLINDER, MRS. AXEL
 OLIVER, MRS. AGNES
 OLIVER, MRS. LOUISE A.,
 Oak Park, Ill.
 OLIVER, MISS MAUD I.
 OLIVER, DR. PAUL
 OLIVER, ROYSTON
 OLMSTEAD, RALPH W.
 OLMSTED, GEORGE, Evanston, Ill.
 OLMSTED, MRS. GEORGE G.
 OLMSTED, JOHN M.
 OLSEN, ANTON T.
 OLSEN, MISS AGNES J.
 OLSEN, MRS. CLARENCE
 OLSEN, OSBORNE T.
 OLSEN, O. C. S.
 OLSEN, WILLIAM O.
 OLSON, DR. AARON M.
 OLSON, MISS ALBERTINE J.
 OLSON, ANTON T.
 OLSON, AUGUSTUS OLSON
 OLSON, EDGAR F.
 OLSON, HERMANN
 OLSON, JOHN
 OLSON, JOHN V.
 OLSON, OLAF
 OLSON, RAYNAR
 O'MALLEY, MICHAEL J.
 ONEAL, J. L.
 O'NEIL, JOHN P.
 O'NEILL, MRS. ARTHUR J.
 O'NEILL, DR. A. AUGUSTUS
 O'NEILL, C. C.
 O'NEILL, MRS. EDWARD EARLE
 O'NEILL, DR. JOHN W.
 OPITZ, DR. H. H.
 OPLATKA, EDWARD
 OPPENHEIM, MRS. CHARLES
 OPPENHEIMER, MAX
 OPPENHEIMER, MRS. MORT M.
 ORCHARD, J. G. S.
 ORDON, DR. H. F.
 ORLANDO, EGISTO
 ORNDOFF, DR. BENJAMIN H.
 ORR, CLAIR A.
 ORR, MRS. ROBERT J.
 ORR, W. GEORGE DEVINS
 ORSINGER, MRS. MABELL
 ORSTSEIFEN, MRS. ADOLPH J.
 ORTH, DR. DANIEL A.
 ORTH, JAMES J. B., Wilmette, Ill.
 ORTH, DR. W. S.
 ORVIS, JUSTIN K.
 OSBORN, CLARK D.
 OSBORN, H. A.
 OSBORN, MRS. SAMUEL C.
 OSBORN, THEODORE L.
 OSBORNE, DR. GIFFORD
 OSBORNE, LIVINGSTON E.
 OSGOOD, GEORGE B.
 OSGOOD, ROY C., Wilmette, Ill.
 OSGOOD, MRS. WILLIAM T.
 O'SHAUGHNESSY, MRS. CELIA A.
 O'SHAUGHNESSEY, FRANCIS
 O'SHAUGHNESSY, THOMAS P.
 O'SHEA, MRS. FRANK
 OSMAN, MRS. E. G., Wilmette, Ill.
 OSTERMANN, MRS. R. M.
 OSTHOFF, OTTO E.
 OSTRANDER, JAMES H.
 OTIS, LUCIUS J.
 OTIS, ROBERT M.
 OTIS, W. A., Winnetka, Ill.
 OTIS, MRS. X. L.
 O'TOOLE, WILLIAM R.
 OTRADOVEC, DR. JOSEPH H. M.
 OTT, JOHN NASH, Winnetka, Ill.
 OTTENHEIMER, MRS. LENA
 OTTER, MRS. HARVEY H.
 OTTER, PAUL D.
 OTTO, MRS. IDA L.
 OTTOMANN, EDWARD, JR.
 OUELLETTE, MME.
 OUIMET, MRS. CHARLES L.
 OUL, FRANK J.
 OVESON, EMIL
 OWEN, MRS. JOHN L.
 OWENS, EDWARD R.
 OZMUN, MRS. CHARLES T.,
 Evanston, Ill.
 PAASCHE, JENS A.
 PACE, J. MADISON
 PACEY, LINCOLN, Wilmette, Ill.
 PACKARD, GEORGE

- PACKARD, DR. ROLAND K.
 PADGET, WILLIAM
 PAEPCKE, WALTER P.
 PAESCH, CHARLES A.
 PAGANO, DR. RALPH
 PAGE, ALBERT N., Wilmette, Ill.
 PAGE, EDWARD T.
 PAGE, MRS. EDWIN,
 Highland Park, Ill.
 PAGE, MRS. HOWARD L.
 PAGE, MRS. MARY B.
 PAGE-WOOD, GERALD,
 Evanston, Ill.
 PAGEL, MISS LYDIA C.
 PAINE, PARKER M.
 PAINE, MRS. STEPHEN M.
 PALAST, NATHAN
 PALMER, MISS AUGUSTA M.
 PALMER, MRS. C. A.
 PALMER, DUDLEY C.
 PALMER, ERNEST, Evanston, Ill.
 PALMER, GUY P.
 PALMER, HENRY A.
 PALMER, J. M.
 PALMER, MRS. S. D.
 PALMER, WILLIAM H.
 PALT, FRANK J.
 PALTZER, C. A.
 PANDALEON, COSTA A.
 PANNENBORG, DR. A. H.,
 Chicago Heights, Ill.
 PANTON, MRS. JAMES
 PAPAĐOPOULO, REV. CHRISTO T.
 PAPTĐEODORE, DR. C. G.
 PARTRIDGE, A. J., Wheaton, Ill.
 PARETS, CHARLES
 PARISH, HARRY F., Winnetka, Ill.
 PARK, MRS. SAMUEL T.
 PARK, W. L.
 PARKER, MRS. ANNA
 PARKER, AUSTIN H.
 PARKER, MISS BELLE
 PARKER, FRANCIS W.,
 Evanston, Ill.
 PARKER, FRANK
 PARKER, DR. GASTON C.
 PARKER, GEORGE S., Winnetka, Ill.
 PARKER, MRS. HARRISON M.
 PARKER, JAMES W.
 PARKER, MATTHEW K.
 PARKER, M. A.
 PARKER, NORMAN S.,
 Evanston, Ill.
 PARKER, DR. RALPH W.
 PARKER, REED L.
 PARKER, MRS. WILLIAM
 PARKER, MRS. WILLIAM A.
 PARKER, WILLIAM R.
 PARKER, WOODRUFF J.
 PARKES, DR. WILLIAM R.,
 Evanston, Ill.
 PARKS, MRS. HIRAM A.,
 Western Springs, Ill.
 PARKS, O. J.
 PARKYN, HERBERT A.
 PARMELEE, DR. ARTHUR H.,
 Oak Park, Ill.
 PARMENTER, PROF. CLARENCE
 EDWARD
 PARMUTH, DR. SAMUEL A.
 PARRO, DR. E. D.
 PARSONS, FRANK A.
 PARSONS, MRS. H. O., Evanston, Ill.
 PARSONS, MISS IDA F.
 PARSONS, MRS. LAURA ORVIS
 PARSONS, NEWELL B.,
 LaGrange, Ill.
 PARSONS, MRS. THEODORE
 SAMUELS, Evanston, Ill.
 PARSONS, WM. E.
 PARTRIDGE, DR. BENJAMIN S.
 PASCHEN, MRS. JACOB R.
 PATCH, MRS. WILLIAM
 PATERA, MRS. EDWARD
 PATERSON, MORTON L.,
 Wilmette, Ill.
 PATRICK, MRS. GEORGE E.,
 Wheaton, Ill.
 PATRICK, MRS. MARGARET
 PATRICK, DR. ZORAH E.
 PATTERSON, ARTHUR A.
 PATTERSON, MRS. GRACE D.
 PATTERSON, HARRY C.
 PATTERSON, HERBERT H.
 PATTERSON, JAMES K.
 PATTERSON, PERRY
 PATTERSON, RUSSELL H.
 PATTISON, GEORGE H.,
 Wilmette, Ill.
 PATTISON, WILLIAM L.
 PATTON, DR. FRED P., Glencoe, Ill.
 PATZELT, LAWRENCE W.
 PAUL, C. E.
 PAULDING, JOHN
 PAULI, WALTER
 PAULS, PETER T.
 PAULSON, DR. ADOLPH T.
 PAULSON, HENRY
 PAULSON, LEONARD,
 LaGrange, Ill.

- PAVER, MRS. ELIZABETH B.,
Evanston, Ill.
- PAVLEY, ANDREAS
- PAYNE, THADDEUS D.
- PAYNE, WALTER A.
- PAYSON, GEORGE S.
- PEABODY, MRS. HOWARD B.
- PEACOCK, CHARLES A.
- PEACOCK, MRS. C. D.
- PEACOCK, EVERETT R.
- PEAKE, FREDERICK
- PEAKE, MRS. IZORA H.
- PEARCE, MRS. C. F., Glencoe, Ill.
- PEARCE, MILO
- PEARL, ALLEN S., Oak Park, Ill.
- PEARLMAN, DR. SAMUEL J.
- PEARLMAN, VICTOR S.
- PEARSE, GEORGE M.
- PEARSON, MRS. E. H.
- PEARSON, HAYNIE R.
- PEARSON, JOHN L.,
Oak Park, Ill.
- PEARSONS, MRS. HARRY P.,
Evanston, Ill.
- PEASE, MAX L.
- PECARO, DR. AUG.
- PECCI, DE NICCOLIS A.
- PECK, DR. A. H.
- PECK, DAVID F.
- PECK, D. B., Evanston, Ill.
- PECK, FERDINAND W.
- PECK, MISS HARRIET E.
- PECK, MRS. J. W., LaGrange, Ill.
- PECK, MRS. LUTHER H.
- PECK, LUTHER H.
- PECK, RALPH L.
- PECK, MRS. ROY W.
- PEDERSEN, MRS. A. L.
- PEDERSEN, BURT, Park Ridge, Ill.
- PEDERSEN, CARL M.
- PEEK, W. H.
- PEGNAU, CHAS. F.
- PEGLER, CHARLES H.
- PEGUES, JOSIAH J.
- PEIL, EDWARD F.
- PEINE, ADOLPHUS G.
- PEIRCE, MRS. ELMER A.
- PELTON, LOUIS
- PENCE, MISS GERTRUDE
- PENCHINA, DR. MORRIS
- PendELL, C. W.
- PENFIELD, MRS. W. H.
- PENNINGTON, JAMES S.,
Glencoe, Ill.
- PENNINGTON, RICHARD L.
- PENTECOST, JOHN L.,
Elmhurst, Ill.
- PENTECOST, LEWIS J.
- PERKINS, EDMUND
- PERKINS, FREDERICK W.
- PERKINS, W. C.
- PERLEY, M. C.
- PERLOWSKA, MRS. A. L. Z.
- PERRINE, CHARLES H.
- PERRY, CHARLES H.
- PERRY, CHARLES N.
- PERRY, MRS. CHARLES W.
- PERRY, CHESLEY R.
- PERRY, DR. GEO B.
- PERRY, WARD S.
- PERRIER, MRS. CLARENCE A.
- PESICKA, JAMES J.
- PETER, MISS GRACE F.
- PETERKIN, DANIEL
- PETERS, MISS CLARA,
Benton Harbor, Mich.
- PETERS, JAMES F.
- PETERS, DR. JOHN, Maywood, Ill.
- PETERS, DR. WILLIAM A.
- PETERSEN, GEORGE L., JR.
- PETERSEN, WILLIAM H.
- PETERSON, ALBERT
- PETERSON, ALBERT B.
- PETERSON, ARTHUR J.
- PETERSON, AXEL A.
- PETERSON, CARL H.
- PETERSON, CHARLES Q.
- PETERSON, MRS. HERMAN
- PETERSON, HUGO F.
- PETERSON, PAUL C.
- PETERSON, REV. PETER
- PETERSON, MRS. P. S.
- PETERSON, SAMUEL
- PETERSON, MRS. THEODORE A.
- PETERSON, WM. F.
- PETIT, JUDGE ADELOR J.
- PETRE, L. D.
- PETRIE, DR. SCOTT T.
- PETTERSON, MISS JENNIE M.
- PETTKOSKE, CLEOPHAS F.
- PFEIFFER, JACOB
- PFENNIG, DR. ERNEST F., SR.
- PFINGSTEN, CHARLES A., JR.
- PFLAGER, CHARLES W.
- PFLOCK, JOHN J.
- PHALEN, HAROLD ROMAINE
- PHELAN, M. A.
- PHELPS, EDWARD J.,
Kenilworth, Ill.
- PHELPS, MRS. ELLIOTT H.

- PHELPS, MRS. ERASTUS R.,
 Highland Park, Ill.
 PHELPS, MISS F. J.
 PHELPS, W. W.
 PHILBRICK, ALLEN E.,
 Winnetka, Ill.
 PHILIPSBORN, MRS. HERBERT F.
 PHILIPSON, FREDERICK
 PHILIPSON, MRS. ISADORE
 PHILIPSON, JACOB
 PHILIPSON, LEO
 PHILLIPS, A. E.
 PHILLIPS, MRS. BRADFORD E.
 PHILLIPS, MRS. CHARLES B.
 PHILLIPS, C. J.
 PHILLIPS, MRS. GEORGE G.
 PHILLIPS, MRS. HERBERT E.
 PHILLIPS, HOWARD C.,
 Winnetka, Ill.
 PHILLIPS, J.
 PHILLIPS, MYLES J.
 PHIPPS, PARK
 PICH, CHARLES F.
 PICK, RICHARD A.
 PICKERILL, DR. J. THOMAS
 PICKETT, CLAYTON C.
 PICKRELL, HARVEY
 PIDGEON, MRS. HARRY W.
 PIERCE, MISS A. L.
 PIERCE, CHARLES R.
 PIERCE, DR. C. M., Oak Park, Ill.
 PIERCE, DR. FRANK E.
 PIERCE, F. M.
 PIERCE, DR. INA M.
 PIERCE, KENNETH B.
 PIERCE, DR. NOWAL H.
 PIERCE, MRS. W. F., Wheaton, Ill.
 PIERSON, DR. H. W.
 PIETSCH, MRS. ANNA
 PIETSCH, MRS. C. F.
 PIETSCH, MRS. FRANK H.
 PIETSCH, MRS. W. G., Evanston, Ill.
 PIETZCHER, E. J.
 PIGALL, DR. JOS. S.
 PIGOTT, W. B. E.
 PILAT, ROBERT J.
 PILCHER, DR. J. D.
 PILKINGTON, GEORGE L.
 PILLSBURY, CHARLES S.
 PINCKNEY, MRS. MERRITT W.
 PINCUS, DR. MAXIMILIAN
 PINCUS, SAMUEL ZORACH
 PINES, GEORGE S.
 PINGREY, ROY E.
 PINGRY, MRS. CHESTER E.
 PINKERTON, BENJ. F.,
 Glencoe, Ill.
 PINKERTON, EDWARD E.
 PIPER, MRS. ADOLPH H.
 PIPER, DR. RALPH S.
 PIRIE, JOHN T.
 PIRNAT, DR. FERDINAND H.
 PIRRUNG, G. F.
 PITCHER, LEWIS W.
 PITHER, ALLAN F.
 PITT, ALMA A.
 PITT, DR. WM. A.
 PITTSFORD, MARION J.,
 Wheaton, Ill.
 PIXLEY, EDWARD
 PLACE, MRS. F. E.
 PLACHOTA, DR. JOHN J.
 PLAIN, F. W.
 PLAIN, JOHN W.
 PLAMONDON, CHARLES A., JR.
 PLANK, MRS. JEAN MAHAN
 PLANK, DR. T. HOWARD
 PLATKY, GEORGE W.,
 Long Beach, Calif.
 PLATNER, MISS E. F.
 PLATT, MRS. CHARLES H.
 PLATT, LOUIS
 PLEAS, J. J.
 PLETCHER, THOMAS M.
 PLEWA, J. C., South Chicago, Ill.
 PLUMB, MISS ESTHER MAY
 POE, FRANK
 POEHLMANN, AUGUST F.,
 Morton Grove, Ill.
 POGGE, MRS. CHARLES
 POGUE, EDMUND D. W.,
 Evanston, Ill.
 POGUE, GEORGE N.
 POHLMAN, MRS. ALBERT J.
 POHLMANN, MRS. ALBERT
 POLACHEK, OTTO
 POLAK, JOSEPH F.
 POLAKOFF, MICHAEL R.
 POLASEK, ALBIN
 POLE, MRS. JAMES S.,
 Hubbard Woods, Ill.
 POLKA, EDWARD
 POLKEY, DR. HUGH J.
 POLLENZ, HENRY
 POLLOCK, MRS. G. L.
 POMEROY, MRS. C. K.
 POMEROY, EDWARD D.
 PON, GERRIT
 POND, ALLEN B.
 POND, MRS. GEORGE

- POND, WALTER E.
 PONTING, MRS. WAYNE
 PONTON, MRS. MAUDE S.
 POOLE, MRS. ARTHUR F.,
 Kenilworth, Ill.
 POOLE, CHARLES H.
 POOLE, FRED A.
 POOLE, FREDERICK V.
 POOLE, GEORGE W.
 POOLE, MRS. JOSEPH, Evanston, Ill.
 POPE, MRS. C. EDWARD
 POPE, DR. EDWARD I.
 POPE, WM. A., River Forest, Ill.
 POPELKA, J. F.
 POPPELBAUM, GUSTAVE A.
 POPPENHUSEN, MRS. P. ALBERT
 PORONTO, H. E.
 PORTE, MRS. CHARLES
 PORTER, MRS. BEULAH TAYLOR
 PORTER, CHAS. H.
 PORTER, MRS. FRANK, Evanston, Ill.
 PORTER, MRS. GILBERT E., 3rd
 PORTER, MRS. JOHN L.
 PORTER, DR. ROBERT H.
 PORTER, ROBERT L., LaGrange, Ill.
 PORTER, SIDNEY S.
 PORTER, WASHINGTON
 PORTER, DR. WILLIAM ARTHUR
 PORTERFIELD, MRS. J. F.
 PORTERFIELD, DR. W. L.
 PORTIS, HENRY
 PORTIS, DR. SIDNEY A.
 PORTMAN, MRS. EDWARD C.
 POSKA, MRS. F. A.
 POSNER, MRS. HENRY
 POST, FREDERICK
 POST, GEORGE W.
 POST, MRS. PHILIP S.,
 Winnetka, Ill.
 POSTHUMA, F.
 POSTLEWAIT, SAMUEL C.
 POTTER, A. G., Oak Park, Ill.
 POTTER, HARRY W.
 POTTER, MRS. HOLLIS E.
 POTTER, MISS MARY ROSS,
 Evanston, Ill.
 POTTER, MRS. MINA E.
 POTTER, MRS. O. W.,
 Oak Park, Ill.
 POTTHOFF, DR. E. W.,
 Oak Park, Ill.
 POTTLE, DR. LOVEJOY
 POTTS, MRS. EDMOND J.
 POTTS, GEORGE C.
 POTWIN, MRS. W. S., Evanston, Ill.
- POULIN, ARTHUR A.
 POULOS, PETER B.
 POUNDSTONE, DR. GEORGE C.
 POWELL, ALBERT N.
 POWELL, A. V.
 POWELL, CHALMERS L.
 POWELL, LAWRENCE H.
 POWELL, MAX W.
 POWELL, WILLIAM C.
 POWELL, MRS. WM. H.
 POWER, JOHN A.
 POWERS, HARRY J., SR.
 POWERS, MICHAEL F.
 POWERS, R. J.
 PRAHMAN, MRS. CHARLES E.
 PRATHER, MRS. AGNES FRY
 PRATHER, MRS. IVAN
 PRATT, MRS. EDWARD W.,
 Oak Park, Ill.
 PRATT, EZRA HUNTINGTON
 PRATT, MISS JEANNETTE
 PRATT, THOMAS E.
 PRATT, MRS. WILLIAM E.
 PRAUSNITZ, MRS. ARTHUR
 PRAY, MRS. THOMAS E.
 PREBLE, MRS. A. C.,
 Oak Park, Ill.
 PREBLE, DR. R. B.
 PRENDERGAST, JOHN J.,
 Oak Park, Ill.
 PRENDERGAST, DR. LOUIS G.
 PRESCHERN, GEORGE T.
 PRESS, JACOB H.
 PRESSEY, MRS. WILLIAM L.
 PRESTON, MRS. WM. D.
 PreVALLET, FRANK J.
 PREVOST, MRS. HENRY C.
 PRICE, MRS. C. B.
 PRICE, E. C.
 PRICE, MRS. E. J.
 PRICE, JACOB J.
 PRICE, MRS. OTTO
 PRICE, PAUL E.
 PRICE, R. L.
 PRICE, DR. R. N.
 PRICE, WILLIAM B.
 PRIDE, C. B.
 PRIDMORE, J. E. O.
 PRIEBE, WM. F., JR.
 Oak Park, Ill.
 PRIMLEY, WALTER S.,
 Evanston, Ill.
 PRINCE, REV. H. W.
 PRINCE, MRS. MINNIE H.,
 Downers Grove, Ill.

- PRINTY, DR. EMMET A.
 PRINTY, DR. JAMES A.
 PRINTZ, DR. M. M.
 PRITCHARD, EDWARD R.
 PRITCHARD, NORMAN H.
 PRITZ, EDW., SR.
 PROBERT, JOHN W.
 PROBST, EDWARD
 PRODIE, MRS. CHARLES E.
 PRODIE, MRS. THEODORE J.
 PROMINSKI, DR. ALEXANDER J.
 PROSSER, HENRY G.
 PROSSER, MRS. J. A.
 PROUDFOOT, MASTER WILLIAM S.
 PRUYN, DR. WALTER M.
 PRUYN, WILLIAM H., JR.
 PUCKEY, FRANCIS W.
 PUETZ, MRS. RICHARD N.
 PUGH, DR. J. R.
 PULSIFER, H. M.
 PURCELL, REV. FRANCIS A.
 PURDY, MRS. I. F.
 PURRINGTON, L. F.
 PURSELL, A. B.
 PUSHECK, DR. A. C.
 PUTERBAUGH, DR. P. G.
 PUTNAM, MISS ELIZABETH
 DUNCAN, Davenport, Iowa
 PUTNAM, JOHN A.,
 Highland Park, Ill.
 PYE, JOHN S., Wilmette, Ill.
 PYOTT, ALBERT E.
 PYOTT, D. A.
 QUAILEY, JOHN J.
 QUARRIE, W. F.
 QUASSER, JULIUS H.
 QUICK, JOHN H. S.
 QUIGLEY, MARTIN J.
 QUILL, MRS. J. J.
 QUILL, THOMAS H.
 QUIN, THOMAS S., Palos Park, Ill.
 QUINE, DR. WILLIAM E.
 QUINLAN, CHAS. S., Evanston, Ill.
 QUINLAN, DANIEL B.
 QUINLAN, MRS. GEORGE A.
 QUINLAN, JAMES
 QUINLAN, JOHN H.
 QUINN, MRS. MATHEW W.
 QUINNELL, MRS. ELIZABETH
 RAAB, ALEXANDER, Evanston, Ill.
 RABER, CYRUS
 RADER MRS. LYELL M.
 RADER, MRS. RECTOR R.
 RADKE, ERNEST J.
 RADLEY, MRS. WM.
 RADON, HARRY C.
 RADTKE, ROBERT H.
 RAECH, MISS ANNA
 RAEDER, HENY, Evanston, Ill.
 RAEDIGER, MRS. J. H.,
 Evanston, Ill.
 RAFF, MRS. WILLIAM J.
 RAFTIS, RICHARD W.
 RAHN, THEODORE A.
 RAIFANDA, ANTON
 RAIFF, JOHN L.
 RAILTON, MRS. B. A.
 RAKLIOS, JOHN
 RALSTON, J. C.
 RAMACITTI, A.
 RAMSAY, DR. BLAINE L.
 RAMSEY, MRS. WILLIAM FRANK
 RANDALL, GEO. W.
 RANDALL, M. S.
 RANDLE, HANSON F.
 RANDOLPH, MRS. ISHAM
 RANDOLPH, ROBT. ISHAM,
 Riverside, Ill.
 RANG, MRS. LOUIS A.
 RANKIN, J. W.
 RANKIN, ODE L.
 RANKIN, WILLIAM H.
 RANNEY, GEORGE A.
 RANSOM, ALBERT, SR.
 RANSOM, MRS. JOHN E.,
 Riverside, Ill.
 RANSOM JOHN S.
 RAPP, C. W.
 RAPPAPORT, DR. BENJAMIN,
 Evanston, Ill.
 RASCH, GEORGE H.
 RASCHKE, DR. EMIL H.,
 LaGrange, Ill.
 RASCOE, A. BURTON
 RASMUSSEN, GEORGE
 RATCHEFF, DR. C. W.
 RATEGAN, DR. EDWARD H.
 RATH, MRS. HENRY H.
 RATHFON, S. C.
 RATHJE, FRANK C.
 RATRAY, W. G.
 RAULSTON, DR. BURRELL O.
 RAVASI, DR. ANGELO T.
 RAY, CHARLES B.
 RAY, VERNE, Oak Park, Ill.
 RAYMOND, ALBERT W.,
 Evanston, Ill.
 RAYMOND, EDWARD FREDERIC,
 Evanston, Ill.
 RAYMOND, H. D.

- RAYMOND, H. M.
RAYMOND, H. S.
RAYMOND, JOSEPH A.
RAYMOND, MRS. L. E.,
Evanston, Ill.
RAYNER, FRANK
REA, JAMES
REACH, BENJAMIN, Winnetka, Ill.
READ, MISS EDITH FRANCES,
Evanston, Ill.
READ, IRVING E.
READ, DR. WILLIAM R.
RECKZEH, KARL
REDDING, GEORGE H.
REDDISH, MRS. E. K.,
Evanston, Ill.
REDEMSKI, ALBERT J.
REDFIELD, DR. H. H.
REDFIELD, MRS. ROBERT,
Washington, D. C.
REDLICH, OTTO H., JR.
REDMAN, HARRY W.
REEBIE, MRS. WILLIAM C.
REECE, ACHILLES H.,
Evanston, Ill.
REED, MRS. ALVIN H.
REED, MRS. CHARLES A.
REED, CHAS. E.
REED, EARL H., JR.
REED, ELMER G., Evanston, Ill.
REED, MRS. FRANK D.
REED, MISS GRACE
REED, HARLAN H.
REED, MRS. JOHN W.
REED, O. A.
REED, MRS. SAMUEL I.,
Oak Park, Ill.
REED, WM. P.
REEDA, WILLIAM
REES, EVAN
REESE, H. W.
REEVES, DR. JOHN H.
REEVES, DR. W. T.
REGENSBURG, J.
REICH, AUGUST C.
REICHEL, PAUL A.
REICHL, EMIL
REICHMAN, S.
REICHMANN, ALEX. F.,
Kenilworth, Ill.
REID, MRS. ELEANOR
REID, HUGH
REID, P. G.
REILLY, FRANK K.
REILLY, LEIGH, River Forest, Ill.
- REILLY, P. M.
REIMERS, W. E.
REINECK, EDWARD F.,
Oak Park, Ill.
REININGER, DR. EDWARD E.,
Oak Park, Ill.
REISSENWEBER, MRS. WILLIAM C.
REITER, MRS. A. P.
REITLER, IVAN
REITMAN, DR. BENJAMIN L.
REMIEN, CHARLES H.
REMPE, RT. REV. FRANCIS A.
REMSCHEL, T. G.
RENAUD, F. D.
REND, JAMES E.
RENNEKER, GEORGE G.
RENNEN, A. J.
RENO, MRS. HARRY O.
ReQUA, CHAS. H.
REX, MRS. CARLETON PORTER,
Evanston, Ill.
REXINGER, MISS MARY
REYNOLDS, C. W., Wilmette, Ill.
REYNOLDS, FRED H.
REYNOLDS, DR. GEORGE F.
REYNOLDS, MISS MYRA
REYNOLDS, MRS. ROY A.,
Evanston, Ill.
REYNOLDS, WELLINGTON J.
RHODES, MRS. CAREY W.
RHODES, MRS. HARRY H.
RHODES, THOMAS G., SR.
RIBBECK, DR. WILLIAM A.,
Oak Park, Ill.
RIBOLLA, STEPHEN A.
RICE, ARTHUR B.
RICE, C. L.
RICE, EDWARD C.
RICE, MISS EMILY JANE
RICE, MAX
RICE, OTTO M.
RICE, O. A.
RICE, MRS. THEODORE
RICH, EDWARD P.
RICH, MISS ESTHER
RICH, FRANK E., Evanston, Ill.
RICH, HARRY F.
RICH, W. S.
RICHARDS, MRS. CHARLES WELLS
RICHARDS, JOHN T.
RICHARDS, R. C., Geneva, Ill.
RICHARDSON, MRS. A. P.
RICHARDSON, MRS. A. S.,
Evanston, Ill.
RICHARDSON, B. E.

- RICHARDSON, E. S., Oak Park, Ill.
 RICHARDSON, M. ARTHUR,
 River Forest, Ill.
 RICHARDSON, MRS. O. W.
 RICHARDSON, RALPH R.
 RICHMOND, PARK, Oak Park, Ill.
 RICHTER, PAUL K.
 RICKARD, E. W.
 RICKARD, MRS. FAY E.
 RICKARD, ORLIN L.
 RICKARDS, WILLIAM T.,
 Evanston, Ill.
 RICKCORDS, MRS. GEO. E.
 RICKLEFS, CHARLES G.
 RICKORDS, FRANCIS S.
 RIDDLE, ALBERT E.
 RIDDLE, LEWIS W.
 RIDGWAY, AMOS C.
 RIDLON, DR. JOHN
 RIEBEL, EDWARD
 RIEBEL, DR. E. C.
 RIEGER, MAX P.
 RIEL, GEORGE A., LaGrange, Ill.
 RIEMENSCHNEIDER, ALBERT L.
 RIES, EMIL
 RIES, MRS. IWAN
 RIESE, DR. B. L.
 RIESER, MRS. HERMAN
 RIESER, LEONARD M.
 RIETDYK, DR. JOHN
 RIETZ, HENRY
 RIFFEL, ERNEST G.
 RIGGS, MRS. DALTON W.
 RIGGS, GEORGE A.
 RIGGS, JOHN J.
 RIGHEIMER, MRS. FRANK S.
 RIGHTMIRE, MRS. RUFUS A.
 RILLING, OTTO
 RINAKER, SAMUEL M.
 RINALDO, PHILIP S., Wheaton, Ill.
 RINDSBERGER, A.
 RING, MISS MARY E.
 RINGLER, FRED J.
 RINGLING, CHARLES, Evanston, Ill.
 RINGMAN, ANDREW,
 South Chicago, Ill.
 RINK, DR. HENRY T.
 RINTZ, MRS. MARTIN
 RIOCH, MRS. CHARLES H.
 RIORDON, JAMES K.
 RIPLEY, MRS. ALLA
 RIPLEY, B. W.
 RIPLEY, MRS. E. P.,
 Santa Barbara, Calif.
 RIPLEY, MRS. MINNIE A.
 RIPLEY, ROBERT H., Winnetka, Ill.
 RISTINE, GEORGE W., JR.,
 Evanston, Ill.
 RITCHIE, MRS. R. H.
 RITCHIE, MRS. THOMAS W.,
 Glencoe, Ill.
 RITMAN, HYMAN B.
 RITTENHOUSE, MRS. R. C.
 RITTER, MRS. FRED A.
 RITTER, LOUIS E.
 ROACH, EDWARD A.,
 Oak Park, Ill.
 ROACH, MRS. JOSEPH
 ROADS, MRS. O. N.
 ROBOARD, GEORGE
 ROBBINS, B. W.
 ROBBINS, MRS. CHARLES
 ROBBINS, MRS. EDNA E.
 ROBBINS, H. P.
 ROBBINS, JAMES A.
 ROBBINS, LAURENCE B.
 ROBECHER, MRS. LEOPOLD
 ROBEL, JOHN G.
 ROBENETTE, MRS. CLYDE
 ROBERG, DR. O. THEODORE
 ROBERTS, MRS. BENJAMIN T.
 ROBERTS, CHAS. S.
 ROBERTS, CLARENCE V.
 ROBERTS, C. A.
 ROBERTS, EBEN E.,
 Oak Park, Ill.
 ROBERTS, F. E.
 ROBERTS, MRS. GEO. W.,
 Highland Park, Ill.
 ROBERTS, JACOB H.
 ROBERTS, JESSE E.
 ROBERTS, JOHN M., Kenilworth, Ill.
 ROBERTS, J. G.
 ROBERTS, L. O.
 ROBERTS, DR. MILDRED J.
 ROBERTS, OLIVER F., Glencoe, Ill.
 ROBERTS, ROSCOE L.
 ROBERTS, MRS. SAMUEL B.
 ROBERTS, THOMAS E.
 ROBERTS, COL. WARREN R.
 ROBERTS, WM. M.
 ROBERTS, W. E.
 ROBERTS, W. K.
 ROBERTSON, ALEX, Kenilworth, Ill.
 ROBERTSON, DAVID ALLAN
 ROBERTSON, MRS. ELEANOR
 ROBERTSON, GEORGE L.
 ROBERTSON, JAMES P.
 ROBERTSON, MRS. ROBERT A.
 ROBERTSON, MRS. R. R.

- ROBERTSON, THEODORE B.,
Wilmette, Ill.
- ROBESON, DR. THOS. J.
- ROBIN, ADOLPH
- ROBINSON, ARGYLE E.
- ROBINSON, MRS. DOROTHY N.
- ROBINSON, EARL J.
- ROBINSON, MISS ELLEN H.
- ROBINSON, MRS. FREDERICK,
Racine, Wis.
- ROBINSON, DR. F. L.
- ROBINSON, HERBERT A.
- ROBINSON, MRS. JEANNETTE
- ROBINSON, MAX
- ROBINSON, O. E.
- ROBINSON, MRS. T. H., Evanston, Ill.
- ROBINSON, WM. L.
- ROBISON, MRS. WALTER,
Evanston, Ill.
- ROBRAHN, AUGUST D.
- ROBYN, MISS LOUISE
- ROCHE, MISS MARY A.
- ROCHE, STEPHEN F.
- ROCKELMAN, JOHN F.
- ROCKWELL, HAROLD H.,
Oak Park, Ill.
- ROCKWOOD, CHARLES P.
- ROCKWOOD, GEO. H.,
Oak Park, Ill.
- RODEN, CARL B.
- RODGERS, JOHN A.
- RODRIGUEZ, WILLIAM E.
- ROE, HARRY N.
- ROE, JULIAN, Winnetka, Ill.
- ROE, LEONARD W.
- ROEFER, HENRY A., Elmhurst, Ill.
- ROEHLK, MRS. ELIZABETH OLK
- ROEHM, GEORGE R., Winnetka, Ill.
- ROEMER, ERWIN W.
- ROEMHELD, MISS LILLIAN N.
- ROESSLER, CARL C.
- ROGERS, CLARENCE A.
- ROGERS, MRS. CLINTON B.
- ROGERS, DR. DANIEL W.
- ROGERS, EDWARD S.,
Winnetka, Ill.
- ROGERS, ELBERT E.
- ROGERS, MRS. F. N.
- ROGERS, SAMPSON, Oak Park, Ill.
- ROGERS, MRS. S. M.
- ROGEN, ADOLPH
- ROHE, MRS. WILLIAM
- ROHR, DR. FRED W.
- ROHRER, WM. LOUIS
- ROLF, A. A.
- ROLFE, MRS. MARK A.
- ROLLAND, FRED C.
- ROLLER, MRS. DAVID R.
- ROLLO, MISS JENNIE S.
- ROLNICK, DR. HARRY C.
- ROLOSON, ROBERT M.
- ROMAN, DR. ANDREW M.
- ROMANO, ANTONIO
- ROME, DR. HARRY C.
- RONAN, FRANK
- RONAN, JAMES
- RONER, ARNO T.
- RONGETTI, DR. AMANTE
- ROOD, WILLIAM BOWEN
- ROOK, JAMES H.
- ROOS, OTTO A.
- ROOT, MRS. ADALIE B.
- ROOT, MRS. ARTHUR
- ROOT, MRS. FREDERIC W.
- ROOT, MRS. HENRY G.
- ROOT, RALPH RODNEY
- ROSE, EDWARD, Evanston, Ill.
- ROSE, MRS. FREDERICK F.,
Oak Park, Ill.
- ROSE, MRS. H. N.
- ROSE, DR. LOUIS
- ROSE, LOUIS A.
- ROSE, MRS. MARTHA THOMAS
- ROSEN, H.
- ROSEN, DR. JOSEPH G.
- ROSEN, MRS. MAURICE R.
- ROSEN, RALPH
- ROSENBACH, MRS. M.
- ROSENBAUM, E. F.
- ROSENBAUM, HENRY
- ROSENBAUM, MRS. JULIUS
- ROSENBAUM, MRS. WALTER S.,
Highland Park, Ill.
- ROSENBERG, BERNARD
- ROSENBERG, MRS. HERMAN J.,
Evanston, Ill.
- ROSENBERG, HYMAN J.
- ROSENBERG, J. L.
- ROSENBERG, MRS. OSCAR
- ROSENBERGER, OTTO J.
- ROSENBERGER, WILLIAM D.
- ROSENBLATT, BYRON S.
- ROSENBLUM, DR. PHILIP
- ROSENBLUM, MRS. SAMUEL
- ROSENBLUM, DR. S.
- ROSENDAL, HERMOD
- ROSENDAHL, MISS MILDRED L.
- ROSENFELS, IRWIN S.,
Oak Park, Ill.
- ROSENFELD, ABE.

- ROSENFIELD, JOS. S.
 ROSENFIELD, J. A.
 ROSENOW, MAX G.
 ROSENSTIEL, EDWARD B.
 ROSENSTONE, BERTRAM W.
 ROSENTHAL, ADOLPH M.
 ROSENTHAL, MRS. A. E.
 ROSENTHAL, B. J.
 ROSENTHAL, MRS. E. M.
 ROSENTHAL, NATHAN H.
 ROSENTHAL, S.
 ROSENTHAL, MRS. WALTER O.
 ROSENZWIEG, IRA
 ROSKOPH, OSCAR J.
 ROSKY, MRS. SAMUEL J., JR.
 ROSS, DR. COLIN K.
 ROSS, FREDERICK A.
 ROSS, JOHN A.
 ROSS, THOMPSON
 ROSS, TOREY
 ROSS, WALTER S.
 ROSSE, HERMANN
 ROSSER, WATKIN W.
 ROSSITER, JOHN W.
 ROST, FRANK J.
 ROTH, ARTHUR J.
 ROTH, DR. CHARLES R.
 ROTH, GUSTAV A., Oak Park, Ill.
 ROTH, DR. JAMES H.
 ROTH, JOHN C.
 ROTHSCHILD, MISS ESTHER
 ROTHSCHILD, FELIX, JR.
 ROTHSCHILD, JUSTIN
 ROTHSCHILD, MEYER
 ROTZOLL, DR. ALBERT M.
 ROUBIK, MRS. LILLIAN A.
 ROULLIER, MRS. ALBERT
 ROUNTREE, LINGARD T.
 ROWBOTTOM, JAMES G.
 ROWE, COLE Y., Jacksonville, Ill.
 ROWELL, DR. LAWRENCE W.,
 Western Springs, Ill.
 ROWELL, REV. WILFRED A.,
 Hinsdale, Ill.
 ROWLES, E. W. A.
 ROYER, J. C. F.
 ROZUMSKI, DR. MICHAEL
 RUBEL, HARRY
 RUBEL, J. H.
 RUBEL, NATHAN W.
 RUBEL, SIMON L.
 RUBENS, MRS. HARRY
 RUBENS, W.
 RUBIN, RALPH
 RUBOVITS, MRS. F. E.
 RUCKEL, DR. JOHN F.
 RUD, MRS. ANTHONY.
 RUDERT, EMIL
 RUDNICK, MRS. ROSE B.
 RUDOLPH, EMIL, Highland Park, Ill.
 RUE, MRS. H. DALE
 RUEKBERG, NATHAN
 RUF, MRS. ARTHUR W.,
 Kenilworth, Ill.
 RUFFNER, JOHN F.
 RUFFO, ETTORE TITTA
 RUGER, MRS. WILLIAM, JR.,
 Evanston, Ill.
 RUGGLES, HARRY L.
 RUGGLES, DR. W. L.,
 Oak Park, Ill.
 RUH, CLARENCE N.
 RUHL, CHARLES A.
 RULIFSON, DR. GRANT F.
 RULKOWSKI, L.
 RUMMELER, EUGENE A.
 RUMSEY, MISS EMILY S.
 RUNDALL, MRS. ARTHUR S.
 RUNDELL, JAMES E.
 RUNDQUIST, RUEBEN G.
 RUPP, DR. WILLIAM
 RUPPEL, DR. A. F.
 RUPPRECHT, E. A.
 RUPRECHT, MRS. WILLIAM J.
 RUSH, J. W.
 RUSNAK, JOSEF
 RUSS, MRS. HARVEY W.
 RUSSELL, CHESTER D.
 RUSSELL, EDWARD P.
 RUSSELL, E. E.
 RUSSELL, LEWIS E.
 RUSSELL, DR. MARION OUSLEY
 RUSSO, ANDREA
 RUST, MISS MABELLE A.,
 Willow Springs, Ill.
 RUTH, ADOLPH H.,
 Hubbard Woods, Ill.
 RUTHERFORD, FRANK H.
 RUTISHAUSER, EUGENE
 RUTLEDGE, MRS. LINCOLN M.
 RUTLEDGE, WALTER E.
 RUTTER, LYNN R., Lake Forest, Ill.
 RUXTON, WILLIAM SHERMAN
 RYAN, MRS. ANDREW J.
 RYAN, FRANK C.
 RYAN, JOHN, J.,
 River Forest, Ill.
 RYAN, JOHN W., JR.
 RYAN, MRS. MILTON E.
 RYAN, MRS. M. FRANK

- RYAN, WM. F.
 SABATH, RUDOLPH
 SABIN, MRS. ALBERT R.
 SACERDOTE, EDOARDO
 SACK, MRS. MARION MADEL,
 Evanston, Ill.
 SACKETT, MRS. HOMER S.
 SACKETT, ROBERT E.
 SADLER, DR. WILLIAM S.
 SAENGER, MRS. LEO.
 SAGE, WM. G.
 SAGERSTROM, C. G.
 SAIBERT, FRANK J.
 SAIDA, MRS. FRANK G.
 SAILOR, MRS. SAMUEL
 ST. CLAIR, EDWARD
 ST. CLAIR, G. N.
 ST. JOHN, J. ALLEN
 SALERNO, FRED G.
 SALINGER, DR. SAMUEL
 SALISBURY, ROLLIN D.
 SALMON, MRS. WALTER O.
 SALOMON, JOSEPH
 SALOMON, MARK
 SALSTROM, D. B.
 SALVESEN, EDWIN C.
 SALZMAN, A. L.
 SAMMS, CHARLES F.
 SAMPLE, O. H.
 SAMPSELL, MARSHALL E.,
 Highland Park, Ill.
 SAMUEL, MRS. M. L.
 SAMUELSON, MRS. ROBERT O.,
 Highland Park, Ill.
 SANBORN, E. W.
 SANBORN, DR. IDA M.
 SANDAHL, DR. ABEL P. M.
 SANDBERG, C. A.
 SANDEGREN, ANDREW
 SANDEROW, DR. BORES K.
 SANDEROW, J. G.
 SANDERS, MRS. GEORGE W.
 SANDERSON, W. G.
 SANFORD, EDWARD H.
 SANFORD, WILLIAM O.
 SARGENT, GEORGE H.,
 Evanston, Ill.
 SARGENT, WALTER,
 North Scituate, Mass.
 SARMA, DR. P. J.
 SASKO, DR. MARTIN P.
 SASS, MISS DOROTHY M.
 SASS, STEPHEN K.
 SATER, MILES W., Elmhurst, Ill.
 SATTLER, D. S.
 SAUER, DR. CLARENCE J.,
 River Forest, Ill.
 SAUER, DR. RAYMOND J.
 SAUERMAN, MRS. AUGUSTA
 SAUERMAN, J. A.
 SAUL, J. WOODRUFF,
 Park Ridge, Ill.
 SAUNDERS, MRS. HARRISON L.
 SAURENHAUS, DR. ERNEST
 SAUSUM, DR. WILLIAM D.
 SAVAGE, MRS. JAMES A.
 SAVAGE, DR. ROBERT G.,
 Oak Park, Ill.
 SAVERY, THOMAS H., JR.
 SAWAURA, G. J.
 SAWYER, DR. ALVAH L.,
 Oak Park, Ill.
 SAWYER, MRS. DAVID H.
 SAWYER, MRS. JAMES H.
 SAWYER, P. W., Evanston, Ill.
 SAYERS, ALBERT J.
 SAYRE, DR. C. EDWARD
 SAYRE, DR. L. D.
 SCAAR, FRANK
 SCAFFI, MAURIZIO
 SCANNELL, MRS. JOHN P.
 SCHAAF, MRS. FREDERICK A.
 SCHAAF, MRS. HARRY
 SCHAARE, DR. WILLIAM
 SCHACHTER, DR. J. V.
 SCHAEFER, JOHN V.
 SCHAEFER, PHILLIP
 SCHAEFER, GEORGE
 SCHAFER, O. J.
 SCHAFFNER, ARTHUR B.
 SCHAFFNER, MRS. HERMAN
 SCHATZ, MRS. NATHAN
 SCHEIDENHELM, EDWARD L.,
 Wilmette, Ill.
 SCHEIDENHELM, F. J.,
 Wilmette, Ill.
 SCHEIN, MRS. GEORGE L.
 SCHEINMAN, JESSE D.
 SCHENDORF, WINFIELD H.
 SCHENKER, MRS. LEWIS O.
 SCHERER, ANDREW
 SCHERGER, G. L.
 SCHEUBERT, CHARLES E.
 SCHEUNEMANN, ROBERT G.
 SCHICK, WILLIAM F.
 SCHIFF, DR. DAVID C.
 SCHIFF, SAMUEL S.
 SCHILLER, ARTHUR
 SCHILLER, CHARLES,
 Oak Park, Ill.

- SCHILLER, DR. HELIODOR
 SCHILLINGER, G. A.
 SCHILLO, CHARLES
 SCHILT, MRS. J. F.
 SCHIMEK, DR. I. A.
 SCHIMMELPFENG, MRS. C. E.
 SCHINDLER, LUDWIG
 SCHIRMER, DR. ALFRED
 SCHIRMER, DR. GUSTAV
 SCHJOLDAGER, MISS INGER M.
 SCHLACK, DR. OTTO C.
 SCHLAKE, WILLIAM, SR.
 SCHLAU, HARRY R.
 SCHLESINGER, ELMER
 SCHLESINGER, PROF. HERMAN
 SCHLEYER, CHARLES
 SCHLICHTER, NORMAN C.
 SCHLIECKERT, CHAS. W.
 SCHLYTERN, CHAS. E.
 SCHMALTZ, J. H.
 SCHMIDT, DR. CHARLES L.
 SCHMIDT, MRS. ERNST L.
 SCHMIDT, GEO. A.
 SCHMIDT, O. W.
 SCHMIDT, MRS. PAUL
 SCHMIDT, R. E.
 SCHMIED, EMIL
 SCHMITT, ANDREW X.
 SCHMITT, MRS. EMMA J.,
 Arlington Heights, Ill.
 SCHMITT, MRS. GEORGE J.
 SCHNADIG, JACOB
 SCHNEEWIND, BENJAMIN
 SCHNEIBLE, CLAUDE B.
 SCHNEIDER, MRS. GEORGE H.,
 Oak Park, Ill.
 SCHNEIDER, MRS. HOMER H.,
 Oak Park, Ill.
 SCHNEIDER, HYMAN
 SCHNEIDER, DR. SAMUEL N.
 SCHNEIDER, W. F.
 SCHNERING, OTTO Y.
 SCHNIGLAW, CHAS. H.
 SCHOBINGER, J. J.
 SCHOENBACH, WALTER
 SCHOENBRUM, LEO,
 Hubbard Woods, Ill.
 SCHOENECK, EDWARD F.,
 Wilmette, Ill.
 SCHOENMANN, E. L.
 SCHOENSTADT, HENRY
 SCHOFIELD, DR. HUGH R.
 SCHOFIELD, MRS. MARIE T.
 SCHOLER, FREDERICK
 SCHOLES, MISS EDITH
 SCHOLL, WILLIAM M.
 SCHOLLENBERGER, T. M.
 SCHOLPP, MISS IRMA
 SCHOLZ, FRANK J.
 SCHONTHAL, B. E.,
 Highland Park, Ill.
 SCHOOF, EDWARD W.,
 LaGrange, Ill.
 SCHOOK, F. DeFORREST,
 Lombard, Ill.
 SCHOOLMAN, DR. HARRY M.
 SCHOONOVER, FRANK S.
 SCHOTT, DR. CHARLES
 SCHOTTLANDER, THEO.
 SCHOULTZ, FRITZ
 SCHRADER, A. C.
 SCHRAM, ELMER E.
 SCHRAM, DR. FRANK X.
 SCHRAM, OTTO B.
 SCHREI, WILLIAM A.
 SCHREIBER, MRS. SARAH E.
 SCHREINER, MRS. F. L.
 SCHREINER, MRS. JOHN J.
 SCHREINER, JOSEPH O.
 SCHROEDER, CARL PAUL
 SCHROEDER, CHARLES
 SCHROEDER, OTTO
 SCHROJDA, WALTER
 SCHROTH, FRANK N.
 SCHROYER, MRS. CHARLES A.,
 Oak Park, Ill.
 SCHUELER, THEODORE
 SCHUETTLER, MRS. HERMAN
 SCHUETZ, SIMON E.
 SCHUKRAFT, WILLIAM, JR.,
 Oak Park, Ill.
 SCHULMAN, MRS. A. S.
 SCHULTZ, ERNEST
 SCHULTZ, DR. OSCAR T.
 SCHULTZ, RAYMOND HOWARD
 SCHULZ, HERMAN B.
 SCHULZE, DR. LEONARD C.
 SCHULZE, DR. WILLIAM C.
 SCHUMACHER, J. H.
 SCHUMACHER, KARL J.
 SCHUR, HERMAN
 SCHURMAN, REV. W. G.
 SCHURMANN, H. F.
 SCHUSTEK, ANDREW
 SCHUSTER, MRS. RALPH A.
 SCHUSTER, WILLIAM R.,
 Hubbard Woods, Ill.
 SCHUTTER, MRS. GEORGE M.
 SCHUTTLER, PETER
 SCHUTTLER, WALTER

- SCHUTZ, LEON
 SCHWAB, HENRY
 SCHWAB, LOUIS A.
 SCHWAB, MARTIN C.
 SCHWARTZ, ALEX
 SCHWARTZ, CHARLES K.
 SCHWARTZ, LOUIS S.
 SCHWARTZ, DR. MICHAEL
 SCHWARTZ, MRS. PHILIP
 SCHWARZ, ERNEST H.
 SCHWARZ, MRS. J. H.
 SCHWARZ, MRS. ROBERT
 SCHWARZ, MRS. SIDNEY L.
 SCHWEITZER, ARTHUR R.
 SCHWEITZER, CARL L.
 SCHWEITZER, EDMUND C.
 SCHWEITZER, MRS. RICHARD J.
 SCHWEITZER, SAM
 SCHWEIZER, MRS. ADOLPH
 SCHWEIZER, ALBERT H.
 SCHWENDER, FRED
 SCHWENDEL, FRANK R.
 SCHWEPPE, CHAS. H.
 SCHWIED, DR. ELLIS
 SCHWINN, FRANK
 SCHWINN, MRS. IGNAZ
 SCJARRETTA, DR. SYLVIO A.
 SCOFIELD, T. J.
 SCOLNIK, AVERN B.
 SCOTT, ERNEST K.
 SCOTT, E. H.
 SCOTT, FRANK E.
 SCOTT, FREDERICK H.,
 Hubbard Woods, Ill.
 SCOTT, GEORGE H.
 SCOTT, DR. JAMES McDONALD
 SCOTT, MRS. JAMES N.
 SCOTT, J. R.
 SCOTT, J. W.
 SCOTT, DR. RUSSELL A.,
 Evanston, Ill.
 SCOTT, R. B., Evanston, Ill.
 SCOTT, THOMAS J.
 SCOTT, MRS. WALTER A.
 SCOTT, MRS. W. E., Oak Park, Ill.
 SCOVEL, MISS MAY C.
 SCOVERN, CHARLES E.
 SCOVILLE, AMASA U.,
 Riverside, Ill.
 SCOVILLE, JOHN H.
 SCOWLEY, MRS. ANDREW A.,
 Evanston, Ill.
 SCRITSMIER, MRS. GEORGE
 WESLEY
 SCUDDER, ERIC
 SCUDDER, WILLIAM M.
 SCULL, HARRY, Glen Ellyn, Ill.
 SCULLY, DANIEL B.
 SCURLOCK, GEORGE H.,
 Evanston, Ill.
 SEA, PHILIP N.
 SEAGROVE, GEORGE A.
 SEAMAN, MRS. DUNCAN R.
 SEAMAN, MISS GEORGIA A.
 SEAMAN, MRS. STEPHEN D.
 SEARLE, CARLETON A.
 SEARLES, MRS. C. S.
 SEARS, DR. HARRY E.
 SEARS, MISS ROSE R.
 SEATON, MRS. STROWBRIDGE B.
 SEATOR, SINCLAIR M.
 SEAVERNS, GEORGE A., SR.,
 Lake Forest, Ill.
 SEAVERNS, LOUIS C.
 SEBALD, MISS IRENE, Cicero, Ill.
 SEBASTIAN, DON. B.
 SEDGWICK, E. P.,
 Highland Park, Ill.
 SEDLACEK, MRS. JOSEPH F.
 SEDLMAYR, MRS. THEODORE
 SEELENFREUND, MRS. ALEX B.
 SEELENFREUND, ALEX. B.
 SEELEY, DONALD J.
 SEELEY, GEORGE F.
 SEELIG, WM. BRAND
 SEERUP, JOHN M.
 SEIBERLING, MISS ELLEN S.
 SEIBOLD, ARTHUR B.
 SEIDEL, EMERY P.,
 River Forest, Ill.
 SEIFERT, MRS. EMMA
 SEIFERT, MRS. LIZZIE N.
 SEIFERT, DR. M. J.
 SEIFERT, RUDOLPH
 SEILIN, DR. JOSEF
 SEIM, MRS. GERHARD,
 Blue Island, Ill.
 SEINICK, DR. ROBERT F.
 SEIP, EMIL G.
 SEIP, FRED
 SELBER, CHARLES F.
 SELDEN, FREDERICK J.
 SELIG, LESTER N.
 SELIG, LOUIS M.
 SELLEN, MRS. HENRY A.,
 Berwyn, Ill.
 SELZ, MRS. J. HARRY
 SEMANS, MRS. R. L.
 SEMERAK, MRS. WILLIAM A.
 SEMPILL, MRS. ADA B.

- SEMRAD, AUGUST
 SENNE, WALTER C.
 SENNSTROM, MRS. REGINA
 SERGEL, CHARLES H.
 SERVATIUS, JOSEPH H.
 SETHNESS, CHARLES O.
 SETHNESS, MRS. R. E.
 SEUBOLD, DR. FRANK H.
 SEVERIN, MRS. NILS P.,
 Evanston, Ill.
 SEVERINGHAUS, GEORGE
 SEVERNS, MRS. OTIS W.
 SEVERNS, WM.
 SEWALL, EDMUND D.
 SEXTON, MISS ALICE D.
 SEXTON, FRANKLIN
 SEXTON, JOHN
 SEXTON, MRS. SHERMAN J.
 SEYER, MRS. HUMBOLDT M.
 SEYMOUR, EDWARD M.
 SEYMOUR, ELWYN W.
 SEYMOUR, WALTER W.
 SEYSTER, J. C., Oregon, Ill.
 SHADDUCK, DR. RALPH
 SHAFER, DR. BERTHA M.
 SHAFER, WILLIS D.
 SHAFFER, CARROLL
 SHAFFER, DR. VESPER
 SHAFTON, J. W.
 SHAFTON, LEO.
 SHALLENBERGER, MRS. WILBERT
 SHANAHAN, DR. B. F.
 SHANE, SOL. I.
 SHANK, CYRUS
 SHANLEY, B. J., Ottawa, Ill.
 SHANNON, MRS. EDWARD
 SHANNON, REV. FREDERICK T.
 SHANNON, MRS. JOHN A.
 SHANNON, REV. THOMAS V.
 SHAPAKER, F. A.
 SHAPIRO, DR. HYMAN B.
 SHAPIRO, ISADORE
 SHAPIRO, MEYER
 SHAPPI, SIDNEY A.
 SHARKEY, MRS. GEORGE J.
 SHARKEY, DR. MARY E.
 SHARP, JOHN S.
 SHARP, W. N., Oak Park, Ill.
 SHARPE, MRS. C. A.
 SHARPE, MRS. EMMA S.
 SHATTUCK, CHARLES H.
 SHATTUCK, WALTER F.
 SHAW, A. B.
 SHAW, EDWARD R.
 SHAW, FRED D., Evanston, Ill.
- SHAW, MRS. F. M.
 SHAW, JOSEPH J.
 SHAW, MYRON H., Oak Park, Ill.
 SHAW, MRS. RALPH M.
 SHAW, MRS. WALTER A.
 SHAW, WILLIAM
 SHAWHAN, JOHN M.
 SHAY, GEORGE
 SHAY, DR. WILLIAM
 SHEAHAN, MRS. BRADFORD C.
 SHEAHAN, JOSEPH M.
 SHEARER, JAMES
 SHEARMAN, MRS. WILLIAM H.
 SHEEHAN, MRS. EDWARD J.
 SHEEHAN, MRS. EDWARD S.
 SHEEHY, MRS. J. FRED
 SHEETS, DR. VAUGHN L.
 SHEFFER, GLEN C.
 SHEFFER, MAX B.
 SHEFFIELD, ALBERT H.
 SHEIK, HOWARD F.
 SHELDON, FRANK P.,
 Hinsdale, Ill.
 SHELDON, DR. HARLAN D.
 SHELDON, MRS. HERBERT D.
 SHELTON, MRS. E. M.,
 Hinsdale, Ill.
 SHELTON, DR. W. E.
 SHEPARD, GUY C.
 SHEPARD, WILLIAM L., JR.
 SHEPHERD, C. GEORGE
 SHEPHERD, E. S.
 SHEPHERD, WILLIAM D.
 SHEPPARD, MRS. THOMAS H.
 SHERAS, MORRIS
 SHERIDAN, A. D.
 SHERIDAN, JOHN E.
 SHERIDAN, MICHAEL K.
 SHERLAW, DR. JOSEPH
 SHERMAN, ALSON W.
 SHERMAN, MRS. ANNA
 SHERMAN, MISS BESSIE W.,
 Riverside, Ill.
 SHERMAN, B. W.
 SHERMAN, MISS ELIZABETH
 SHERMAN, MRS. FRANCIS C.
 SHERMAN, HAROLD C.,
 Oak Park, Ill.
 SHERMAN, ROGER, Evanston, Ill.
 SHERRATT, A. H.
 SHERWIN, JOHN,
 Highland Park, Ill.
 SHERWOOD, MRS. J. B.,
 Boulder, Colo.
 SHERWOOD, L. S., Cicero, Ill.

- SHERWOOD, WALDO W.
 SHIBLEY, ALFRED E.
 SHIELDS, JAMES CULVER
 SHIMMIN, MRS. ROBERT P.,
 Evanston, Ill.
 SHINNER, ERNEST G.
 SHIPPEY, MRS. CHARLES W.
 SHIRKIE, J. S.
 SHLAUDEMAN, FRANK
 SHNIEDEWEND, PAUL J.
 SHOCKEY, DR. GEORGE C.,
 Melrose Park, Ill.
 SHOEMAKER, MRS. ROBERT
 SHOEMAKER, MRS. WALTER E.,
 Winnetka, Ill.
 SHOEMAKER, WARREN W.,
 Hubbard Woods, Ill.
 SHONINGER, SOLOMON H.
 SHOREY, PAUL
 SHORNEY, MRS. GEORGE H.,
 Oak Park, Ill.
 SHORT, MRS. JEFFERY R.,
 LaGrange, Ill.
 SHOTWELL, ALFRED H.
 SHOTWELL, MRS. JANE B.
 SHOTWELL, MRS. ROBERT A.
 SHUBERT, A. B.
 SHULMAN, MORDECAI
 SHULTZ, MISS EDITH
 SHULZ, OTTO
 SHUMWAY, EDWARD G.
 SHURE, NATHAN, Oak Park, Ill.
 SHURR, WILLIAM G.
 SHURTE, C. H.
 SHUTZ, ALBERT E.
 SIATKA, REV. STANISLAUS
 SIBLEY, MRS. IRVING A., JR.
 SIBLEY, REV. JOSIAH
 SIDDELL, MRS. J. J., Wilmette, Ill.
 SIDLEY, MRS. IRENE N.
 SIEBEL, E. H.
 SIEBENALER, JOHN
 SIEGEL, FRED
 SIEGEL, JOSEPH N.
 SIEMS, DR. W. J.
 SIENANK, MRS. BERNARD
 SIERKS, CHARLES H.
 SIEVERS, L. A.
 SIGLER, MRS. SCHUYLER
 SIGMAN, LEON
 SILBER, CLARENCE J.
 SILBER, FRED D.,
 Highland Park, Ill.
 SILBERMAN, GEORGE J.
 SILLS, EDWARD P.
 SILVERMAN, MRS. S. L.
 SIMA, DR. CHARLES A.
 SIMEK, FRANK, Cicero, Ill.
 SIMMONDS, DR. WALTER E.
 SIMMONS, DR. CHARLES A.
 SIMMONS, MISS CHARLOTTE
 SIMMONS, MR. FRANCIS T.
 SIMMONS, DR. GEO. H.
 SIMMONS, MRS. HOWARD L.,
 Oak Park, Ill.
 SIMMONS, J. L., Oak Park, Ill.
 SIMMONS, WILLIAM L.
 SIMON, MRS. ADOLPH,
 Salt Lake City, Utah
 SIMON, ARCHIE M.
 SIMON, A. B.
 SIMON, MISS B. E.
 SIMON, MRS. ISIDORE
 SIMON, JACK
 SIMON, JOSEPH M.
 SIMON, DR. LUDWIG S.
 SIMONDS, DR. JAMES P.
 SIMONEK, DR. B. K.
 SIMONS, CHARLIE B.
 SIMPSON, MRS. ADA M.
 SIMPSON, DALBERT
 SIMPSON, F. E.
 SIMPSON, MRS. MARION A.
 SIMPSON, MRS. RANDOLPH
 SIMS, PAUL K.
 SINGERE, BENJAMIN E.
 SINCERE, CHARLES, Winnetka, Ill.
 SINCLAIR, DR. J. FRANK
 SINCLAIR, RAY E.
 SINCLAIR, MRS. WILLIAM J.
 SINDELAR, JOSEPH C.
 SINDEN, HENRY P.
 SINDING, JOHN W.
 SINGER, MRS. A. L., Evanston, Ill.
 SINGER, MRS. DAVID M.
 SINGER, HARRY
 SINGER, MRS. MOSES
 SINGLETARY, CHARLES
 SINGLETON, JOHN W.
 SIPPY, DR. BERTRAM W.
 SIPPY, DR. BURNE O.
 SIQUELAND, MRS. TRYGGVE
 SISSON, HARRY W.
 SISSON, MRS. V. E.
 SITTING, WALTER A.
 SITTS, L. S.
 SIVERTSON, MISS FLORENCE L.
 SIVYER, MRS. WARNER
 SKAKEL, MRS. GEORGE
 SKEBELSKY, DR. JAMES W.

- SKELLY, MRS. MARY E.
 SKIDMORE, J. G.
 SKIFF, F. I. V., Kenilworth, Ill.
 SKILES, DR. H. P.
 SKILES, DR. JAMES H.,
 Oak Park, Ill.
 SKINKLE, EUGENE T.
 SKINNER, MRS. EDWARD M.,
 Evanston, Ill.
 SKINNER, DR. EDWARD P.,
 Oak Park, Ill.
 SKINNER, MISS ELIZABETH
 SKINNER, E. R.
 SKINNER, MISS FREDERIKA
 SKINNER, WM. E.
 SKIPWORTH, MRS. V. D.
 SKOLNIK, DR. EDWARD A.
 SKOOG LUND, DAVID
 SLADE, JOHN C.
 SLADE, ROBERT
 SLADER, THOMAS
 SLATEN, FREDERICK A.
 SLATER, MRS. JAMES
 SLATER, JAMES A.
 SLAUGHTER, ROCHESTER B.
 SLAUGHTER, WILLIAM J.
 SLAWSON, JAMES H.
 SLEIGHT, MRS. JAMES W.
 SLIFKIN, MRS. SAM
 SLOAN, MRS. CHARLES M.
 SLOAN, JOHN A.
 SLOANE, DR. DAVID LEON
 SLOIER, MRS. C.
 SLOSS, MRS. JACOB M.
 SLOSSON, WILLIAM E.
 SMALE, JOHN H.
 SMALE, RICHARD W. C.
 SMALL, ALBION W.
 SMALL, EDWARD A.,
 Highland Park, Ill.
 SMALLEY, MRS. ORANGE A.
 SMART, JAMES R., Evanston Ill.
 SMART, MRS. RICHARD H.
 SMEETON, MRS. CECIL B.,
 Evanston, Ill.
 SMEJKAL, MRS. EDWARD J.
 SMEJKAL, DR. HARRY J.,
 Cicero, Ill.
 SMETANA, JOHN J.
 SMIDL, MRS. JOSEPH
 SMIETANKA, JULIUS F.
 SMITH, MRS. ALBERT PAUL,
 Highland Park, Ill.
 SMITH, AMOS R.
 SMITH, DR. A. P.
 SMITH, A. V., Waukegan, Ill.
 SMITH, BEN M.
 SMITH, MRS. BENJAMIN F.
 SMITH, BLACKSTONE
 SMITH, BLAINE S.
 SMITH, BYRON B., Wilmette, Ill.
 SMITH, MRS. B., Wheaton, Ill.
 SMITH, CARL H.
 SMITH, DR. CHARLES G.,
 Wilmette, Ill.
 SMITH, CHARLES S. B.
 SMITH, C. B.
 SMITH, MRS. C. Y.
 SMITH, MRS. D. UNDERHILL
 SMITH, EDMUND B.
 SMITH, EDWARD HERNDON
 SMITH, EDWARD PAGE
 SMITH, EDWARD S.
 SMITH, DR. EDWIN H.
 SMITH, MRS. EMERY J.,
 Evanston, Ill.
 SMITH, MISS EMMA G.
 SMITH, DR. ESPY L.
 SMITH, MRS. E. E.
 SMITH, FRED U.
 SMITH, MRS. GERALD KARR
 SMITH, GERALD T.
 SMITH, DR. GRACE F.
 SMITH, HAROLD F.
 SMITH, DR. HAROLD S.
 SMITH, HARRY M.
 SMITH, HENRY
 SMITH, HENRY T.
 SMITH, HERBERT W.
 SMITH, DR. HIRAM J.
 SMITH, DR. H. REGINALD
 SMITH, MRS. H. R. M.
 SMITH, JENS
 SMITH, JESSE E., Hinsdale, Ill.
 SMITH, JESSE L.
 SMITH, MRS. JOHN C., JR.,
 Riverside, Ill.
 SMITH, DR. JOSEPH A.
 SMITH, DR. JULIA HOLMES,
 Oak Park, Ill.
 SMITH, J. HUNTER
 SMITH, LINCOLN B.
 SMITH, LOUIS, SR.
 SMITH, L. M.
 SMITH, DR. MARVIN E.
 SMITH, DR. OAKLEY
 SMITH, OTIS WELLS, Hinsdale, Ill.
 SMITH, ROBERT E.,
 Highland Park, Ill.
 SMITH, ROY R.

- SMITH, S. H.
 SMITH, MRS. THEODORE W.,
 Naperville, Ill.
 SMITH, THOMAS H.
 SMITH, MRS. THOMAS S.
 SMITH, MRS. WALTER G.
 SMITH, MRS. WALTER R.
 SMITH, WILLARD A.
 SMITH, WILLIAM A.
 SMITH, WILLIAM J., Winnetka, Ill.
 SMITH, MRS. WILLIAM N.
 SMITH, W. GREGORY
 SMITH, Z. EROL
 SMITHERS, PERRY L.
 SMULSKI, THEODORE
 SMYTH, DR. JOSEPH P.
 SMYTH, MRS. NETTIE E.
 SMYTH, MRS. THOMAS M.
 SMYTHE, EDWIN H.
 SNAPP, MRS. CHARLES A.
 SNELL, MRS. WALTER H.
 SNIDER, DR. A. B.,
 Blue Island, Ill.
 SNIDER, FRED W.
 SNIVELY, DALE
 SNODGRASS, MRS. EDWARD G.
 SNOW, FRED A.
 SNOW, MISS HARRIET MARTIN
 SNOW, HERBERT WALDEMAR
 SNOW, J. E.
 SNOW, MERLE J.
 SNOW, MRS. SAMUEL D.
 SNOW, WALTER
 SNOW, WILMER S.
 SNYDER, A. H.
 SNYDER, MRS. JESSE H.
 SNYDER, THOMAS D.
 SNYDER, MRS. W. A.
 SOARES, THEODORE G.
 SOBEL, M. H.
 SOBOROFF, MRS. HYMAN
 SOBOROFF, SAMUEL
 SOELKE, CHARLES H.
 SOELKE, MISS MONA
 SOFFEL, MRS. JOHN, Maywood, Ill.
 SOHM, ALFRED L.
 SOKOL, JOHN A.
 SOLAR, LOUIS
 SOLLITT, MRS. GEORGE T.,
 Evanston, Ill.
 SOLLITT, RALPH T.
 SOLOMON, CHAS. H.
 SOMERS, DR. GEORGE H.
 SOMERVILLE, ROBERT,
 Riverside, Ill.
 SOMERVILLE, THOMAS A.,
 Evanston, Ill.
 SOMMER, ALBERT A.
 SOMMER, MISS ESTHER VIOLA
 SOMMERS, ALFRED N.
 SONNE, GEORGE
 SONNENSCHNEIN, DR. ROBERT
 SONNEVELD, J.
 SONSTEBY, JOHN J.
 SOPER, THOMAS A.
 SOPKIN, MRS. LOUIS
 SORAVIA, MRS. JOSEPH,
 Oak Park, Ill.
 SORENSON, LOUIS
 SORRELL, MRS. LEWIS CARLYLE
 SOUDERS, MRS. WALTER G.
 SOUL, FRANK G.
 SOUTHARD, MRS. CHARLES H.
 SOUTHER, MILTON E.
 SOWARD, MRS. E. G.
 SOWERBY, LEO
 SOWLER, MRS. A. M.
 SPACH, MRS. A. B.
 SPADES, MYRON H.
 SPAHN, MRS. JACOB
 SPAIDS, MISS KATE LOUISE
 SPAIN, A. J.
 SPANGLER, GEO. M., JR.,
 Kenilworth, Ill.
 SPARKS, JAMES L., Oak Park, Ill.
 SPARLING, D. E.
 SPARROWS, MRS. WILLIAM E., JR.
 SPATNY, VLADIMIR
 SPAULDING, MRS. CHARLES W.
 SPAULDING, MRS. CURTIS A.
 SPAULDING, MRS. EDWARD S.
 SPAULDING, R. E.
 SPEAR, MRS. DAVID D.
 SPEAR, FRANK R.
 SPEAR, WM. H.
 SPEARS, MISS ETHEL
 SPECHT, J. T.
 SPECK, JOHN B., Oak Park, Ill.
 SPEER, MRS. G. S., Oak Park, Ill.
 SPEER, HENRY D.
 SPELZ, MRS. FREDERICK W.
 SPENCE, MISS LAILA L.,
 Park Ridge, Ill.
 SPENCER, FRANK E.
 SPENCER, MRS. FRED WILCOX, SR.
 SPENCER, FREDERIC S.
 SPENCER, GEORGE O.
 SPENCER, REV. HUGH J.
 SPENCER, MRS. LENA
 SPENCER, L. R.

- SPENCER, ROBERT CLOSSON, JR.,
 River Forest, Ill.
 SPENCER, DR. S. S.
 SPENCER, MRS. WALTER S.
 SPENS, C. E.
 SPICER, G. A.
 SPICER, V. K., Kenilworth, Ill.
 SPICKER, MRS. JULIUS T.
 SPIEGEL, MRS. MAE O.
 SPIEGEL, M. J., Kenilworth, Ill.
 SPIEGLER, FRANK F., Elgin, Ill.
 SPIELMAN, OSCAR P.,
 Park Ridge, Ill.
 SPIES, RICHARD F.
 SPINDLER, R. W., JR.
 SPINGOLD, MRS. HARRY W.
 SPITLER, FRANK S.
 SPITZ, SAMUEL
 SPITZER, S.
 SPIVEK, HERMAN
 SPOERER, F. E.
 SPOERI, H. C.
 SPOOR, MRS. GEORGE K.
 SPRAGUE, MRS. GEORGE F.
 SPRAGUE, DR. JOHN P.
 SPRAGUE, WILLIAM D.
 SPRAY, MISS MABEL R.
 SPRENGER, WILLIAM T.
 SPRING, MRS. ANNA F.,
 Evanston, Ill.
 SPRINGER, MRS. MURRAY
 SPRINGER, WILLIAM L.
 SPROGLE, MRS. HOWARD O.
 SPROUL, ELLIOTT W.
 SPROWLS, THOMAS W.
 SPRY, JOHN C., Evanston, Ill.
 SPRY, MRS. SAMUEL A.
 SPURLING, OLIVER C.,
 Oak Park, Ill.
 SQUIRES, HAROLD
 SRERE, MRS. GEORGE
 STAADTER, ROBERT
 STACEY, MRS. CROMWELL
 STACEY, THOS. I., Evanston, Ill.
 STACEY, WILLIAM A.
 STACK, MRS. D. R., Lake Forest, Ill.
 STADE, CHARLES
 STADEKER, GILBERT I.
 STADELMAN, JOSEPH G.
 STAEHLE, DR. FREDERICK J.
 STAFFORD, CHAS. W.
 STAFFORD, EDMUND J.
 STAFFORD, J. P.
 STAHL, GARLAND
 STAHL, MAX
 STAHMER, MRS. GEORGE F.,
 Maywood, Ill.
 STAIB, DR. HENRY A.
 STALLWOOD, SLINGSBY C.
 STAMM, GEO. C.
 STANBURY, DR. CHARLES E.
 STANDART, MISS MARGARET G.
 STANDISH, ALBERT H.,
 Oak Park, Ill.
 STANNARD, HARRY W.
 STANSBURY, DAVID D.
 STANTON, DR. CHARLES J.
 STANTON, EDGAR, Winnetka, Ill.
 STANTON, H. T., Winnetka, Ill.
 STANTON, DR. JOHN W.
 STANTON, MRS. WALTER T.
 STARBIRD, BEECHER
 STARBUCK, MRS. L. O.,
 Winnetka, Ill.
 STARR, DR. S. P.
 STATEN, EDWARD J.
 STATTMAN, GUSTAVE W.
 STAUGAARD, CHRIS H.
 STAVRUM, ERNEST A.
 STEARNS, MRS. DAVID P.,
 Evanston, Ill.
 STEARNS, FRED
 STEARNS, DR. WILLIAM G.,
 Evanston, Ill.
 STEARNS, DR. WILLIAM MARION
 STEBBINS, LEWIS A.
 STECHER, CHARLES
 STEDMAN, ELMORE W.
 STEDMAN, E. A.
 STEDMAN, SEYMOUR
 STEEG, SIEGMUND
 STEELE, E. DALE
 STEELE, MRS. HENRY B.
 STEELE, JULIUS
 STEELE, MISS MAUDE I.
 STEELE, DR. ROBERT F.
 STEELE, WALTER D.
 STEEN, SIDNEY E.
 STEERE, MRS. GEORGE
 STEFANSKI, DR. JOS. A.
 STEFFENS, ALFRED B.
 STEFFENS, REV. J. J., Evanston, Ill.
 STEFFENS, L. A.
 STEGER, MRS. L. R.
 STEIGER, MRS. ANTOINETTE
 STEIN, MRS. ALBERT
 STEIN, ARTHUR S.
 STEIN, MRS. BARNET L.
 STEIN, MRS. BELLA
 STEIN, DR. IRVING F.

- STEIN, LAURENCE M., Winnetka, Ill.
STEIN, LUDWIG
STEIN, MRS. L. M., Winnetka, Ill.
STEIN, MRS. MAXWELL S.
STEIN, M.
STEIN, MRS. SETIA H.
STEIN, MRS. SYDNEY
STEIN, MRS. S. SIDNEY,
Hubbard Woods, Ill.
STEIN, W. D.
STEINAGLE, LOUIS E.
STEINBEISS, CHARLES
STEINMAN, EDWARD W.
STEINSON, HENRY G.
STEPAN, ALFRED C.
STEPHAN, DR. FREDERICK W.,
Oak Park, Ill.
STEPHAN, MRS. JOHN E.
STEPHENS, ARTHUR I.
STEPHENS, CHARLES H.
STEPHENS, EDWIN S.
STEPHENS, MRS. GERALD B.
STEPHENS, R. E.
STEPHENSON, CHESTER F.
STEPHENSON, ORLIE B.
STEPHENS-WALKER, DR. H.,
Kenilworth, Ill.
STEPINA, JAMES F.
STERLING, MRS. WALTER W.
STERN, BERTHOLD
STERN, MRS. DAVID
STERN, ELI S., Evanston, Ill.
STERN, FELIX
STERN, MRS. HARRY L.
STERN, DR. JACOB
STERN, JACOB S.
STERN, DR. JOSEPH J.,
West Pullman, Ill.
STERN, MAURICE S.
STERN, MAX
STERN, OSCAR D.
STERN, SAMUEL C.
STERNAGLE, MRS. C. O.
STERNE, DR. MAX L.
STETZLER, MISS EVA
STEUER, GUSTAVE
STEVEN, JAMES A.
STEVENS, ALBERT J.
STEVENS, CHAS. A.
STEVENS, MRS. CLYDE G.
STEVENS, EUGENE M., Evanston, Ill.
STEVENS, MISS GENEVIVE I.,
Oak Park, Ill.
STEVENS, MRS. H. M.
STEVENS, MISS JESSIE C.
STEVENS, DR. WILLIAM L.
STEVENS, W.M. T.
STEVENSON, MRS. ALEX F.
STEVENSON, JAMES R.
STEVENSON, MRS. JOHN A.
STEVENSON, MISS M. LOUISE
STEVENSON, MRS. WILLIAM H.,
Oak Park, Ill.
STEWART, MRS. O. S.
STEWART, ALPHEUS G.
STEWART, EDWARD S.
STEWART, JAMES S.
STEWART, MRS. LOUIS ALBERT
STEWART, MRS. ROBERT J.
STEWART, MRS. ROSS E.
STEWART, MRS. S. H.
STEWART, WILLIAM A.
STIBBS, THOMAS C.
STIEFEL, CHARLES W.
STIEGLITZ, IRVING E.
STIEGLITZ, JULIUS
STIGER, C. W., Oak Park, Ill.
STILES, R. B.
STILLE, ERNEST T.
STILLIANS, DR. ARTHUR W.
STIMSON, MRS. HENRY,
Berwyn, Ill.
STINSON, ALEX M., Oak Park, Ill.
STIRLING, MISS DOROTHY
STOCKDALE, JOHN D.
STOCKER, MRS. MINNIE E.,
Western Springs, Ill.
STOCKFISCH, MRS. JOHN M.
STOCKLEY, LEO
STOCKTON, JOHN T., Evanston, Ill.
STODDARD, ROBERT, Wilmette, Ill.
STODDART, C. H.
STODDER, MISS IDA M.
STODOLA, FRANK J., Oak Park, Ill.
STOELTING, C. H.
STOKES, GROVER C.
STOLL, CHARLES
STOLL, MRS. CLARENCE G.,
Oak Park, Ill.
STOLZ, RABBI JOSEPH
STONE, MRS. CHARLES H.
STONE, DR. F. LEE
STONE, LOUIS M.
STONE, MRS. SAMUEL M.
STONE, WALTER C.
STONEBURNER, MRS. J. W.
STONER, HARLEY F.
STORRS, JOHN, Paris, France
STOUFFER, MRS. J. H.
STOUGHTON, WILLIS G.

- STOUT, MRS. R. B.
 STRAIN, MISS H. G.
 STRANBERG, DR. WALTER L.
 STRASBURGER, EMANUEL
 STRASSBURGER, ARNOLD H.
 STRATMAN, MRS. JOHN E.
 STRATTON, MRS. DONALD S.,
 Oak Park, Ill.
 STRATTON, S. S.
 STRAUS, ARTHUR W.
 STRAUS, DR. ALFRED A.
 STRAUS, DAVID
 STRAUS, MRS. JOSEPH L.
 STRAUS, MRS. MELVIN L.,
 Glencoe, Ill.
 STRAUSS, MRS. ALBERT L.
 STRAUSS, MRS. EDGAR L.
 STRAUSS, E. A.
 STRAUSS, E. E.
 STRAUSS, E. H.
 STRAUSS, MRS. G. C.
 STRAUSS, IRWIN P.
 STRAUSS, J. B.
 STRAUSS, MRS. LOUIS S.
 STRAUSS, MRS. MILTON A.
 STRAUSS, DR. SIDNEY
 STRAUSSER, FRANK
 STRAWBRIDGE, MRS. CHARLES H.
 STRAWBRIDGE, MISS RACHEL
 STRAWN, TAYLOR
 STREED, MRS. EDWARD E.
 STREET, C. A.
 STREET, C. R.
 STREETER, JOHN H.
 STREICH, MRS. FRED, Evanston, Ill.
 STRESAU, F. C.
 STRESENREUTER, FRANK M. "
 STRIEBEL, MRS. JOHN H.
 STRIGL, FRED C.
 STROH, ARTHUR C.
 STROH, MRS. WM. P.
 STRONCK, MRS. H. N.
 STRONG, J. EDMUND
 STRONG, DR. L. WILLIS,
 Wilmette, Ill.
 STRONG, M. D.
 STRONG, WALTER A.,
 Hubbard Woods, Ill.
 STROUD, EDMUND H.
 STROUSE, DR. SOLOMON
 STRUBE, MRS. ANNA
 STRUBE, HARRY LOUIS
 STRUCKMANN, WM. F.,
 Berwyn, Ill.
 STRUEBING, ALBERT J.
 STRUM, MRS. CARL J. W.
 STRUNK, DR. ALOIS C.
 STRUVE, HERMAN C.
 STRYKER, A. MANFORD
 STUART, CHARLES W.
 STUART, C. B.
 STUART, HAROLD E.
 STUCKER, ANDREW W.
 STUHLMAN, ISAAC
 STUMER, MRS. LOUIS M.
 STUMES, MRS. CHARLES B.
 STUMPF, OTTO
 STURDY, SYDNEY H.
 STURGES, MRS. FRANK,
 Elmhurst, Ill.
 STURGES, HOWARD P.
 STURGES, SOLOMON
 STURM, ADOLPH
 STURTEVANT, E. W.
 SUDDUTH, MISS LAURA C.
 SUDLER, CARROLL H.
 SUEKOFF, LOUIS A.
 SULASKI, PAUL
 SULLIVAN, MISS BRIDGET H.
 SULLIVAN, CHARLES H.
 SULLIVAN, MRS. DENIS W.
 SULLIVAN, MRS. D. F.
 SULLIVAN, MRS. FRANCIS J.
 SULLIVAN, MRS. FRANCIS P.
 SULLIVAN, LOUIS H.
 SULLIVAN, MRS. STEPHEN F.
 SULLIVAN, MRS. THOMAS E.,
 Wilmette, Ill.
 SULLIVAN, DR. THOMAS J.
 SULLIVAN, WM. BURKE
 SULZBERGER, S. L.
 SUMMER, G.
 SUMMERHAYS, MRS. WILLIAM A.
 SUTCLIFFE, DR. HARRY W.
 SUTTER, CLARENCE B.
 SUTTON, MRS. JACK
 SVATIK, JOHN
 SWADENER, EDWARD E.,
 Evanston, Ill.
 SWAIN, MRS. CHARLES F. J.
 SWAN, CHARLES M.
 SWAN, DR. C. J., Evanston, Ill.
 SWANSON, FRANK E., LaGrange, Ill.
 SWANSON, DR. HARRY T.,
 Evanston, Ill.
 SWANSON, MRS. THURSTON B.
 SWARTCHILD, WILLIAM G.
 SWARTS, HARRY
 SWATEK, DR. EDWIN P.
 SWAYZE, G. R.

- SWEETLAND, EDWARD C.,
 Evanston, Ill.
 SWETT, W. O.
 SWIFT, MRS. EDWARD F., JR.
 SWIFT, O. P.
 SWIGART, C. W.
 SWIGART, GEORGE W.
 SWIGART, JOHN D.
 SWIGART, P. D.
 SWIGART, MRS. R. W.
 SWINEY, THOMAS E.
 SWISSLER, MRS. WILLIAM F.
 SYFER, F. F.
 SYKES, AUDREY L.
 SYKES, MRS. BERNARD G.,
 Evanston, Ill.
 SYKES, MABEL
 SYLVESTER, DR. FRANK M.,
 SZUMKOWSKI, DR. LEONARD S.
 TABER, BENJAMIN R.
 TABER, F. M.
 TABER, W. J.
 TABERNER, MISS MATTIE E.
 TAFT, MRS. JOSEPH W., Elgin, Ill.
 TAFT, OREN B.
 TAFT, ROBERT H.,
 Oak Park, Ill.
 TAFT, WILLIAM J.
 TAINSH, MRS. WILLIAM A.
 TAKKEN, EDWARD E.
 TALBOT, MISS MILDRED V.
 TALMAGE, MRS. GEORGE W.
 TANCL, EDWARD
 TANNEHILL, JAMES E.
 TANNER, MRS. JOHN F.
 TARADASH, MAURICE C.
 TARJAN, D. L.
 TASKER, MRS. WILLIAM S.
 TAUBER, MICHAEL
 TAUBER, WILLIAM
 TAUSSIG, MAURICE
 TAVERNIER, CLIFFORD H.
 TAYLOR, MRS. ALVIN M.
 TAYLOR, BENJAMIN F.
 TAYLOR, MISS CLARA H.
 TAYLOR, DANIEL
 TAYLOR, MRS. EDWARD T.
 TAYLOR, EDWIN PALMER
 TAYLOR, MRS. ELLEN W.,
 Wilmette, Ill.
 TAYLOR, EZRA SHERMAN,
 Winnetka, Ill.
 TAYLOR, GEORGE H.
 TAYLOR, GRAHAM
 TAYLOR, HERBERT H.
 TAYLOR, DR. JAMES H.
 TAYLOR, J. STRATTON
 TAYLOR, LOUIS S.
 TAYLOR, MRS. MARIAN J. W.
 TAYLOR, MISS MARY
 TEACHOUT, MRS. F. E.,
 Oak Park, Ill.
 TEBBETTS, DR. FRANK M.
 TEELIN, HENRY W.
 TEICH, MAX
 TELLANDER, FREDERICK
 TELLER, GEORGE L., Riverside, Ill.
 TEMPLE, JOHN C.
 TEMPLETON, JOHN H., Glencoe, Ill.
 TEMPLETON, STUART JOHN
 TEMPLETON, WILLIAM,
 Oak Park, Ill.
 TENEROWICZ, RUDOLPH G.
 TENNANT, W. G.
 TENNEY, MRS. FRANK S.
 TENNEY, HENRY F., Winnetka, Ill.
 TENNEY, JOHN A.
 TERRY, MRS. B. S.
 TERRY, MRS. SCHUYLER BALDWIN
 TERRY, W. J.
 TESS, MRS. HUGO J.
 TETER, DR. HARRY
 TEUFEL, MORRIS W.
 TEW, H. WHITNEY
 THARP, CHAS. H., Park Ridge, Ill.
 THARP, DR. HORACE J.
 THAYER, CLARENCE H.,
 Highland Park, Ill.
 THAYER, H. PATTON
 THEARLE, FRED G.
 THEOBALD, WILLIAM A.
 THEURER, MRS. JOSEPH G.
 THIBODEAUX, MRS. P. J.
 THIELBAR, FRED J.
 THIELEN, J. B.
 THISELTON, MRS. MAUD
 THOM, HENRY C.
 THOMA, GEORGE W.
 THOMAS, DR. ABRAHAM L.
 THOMAS, ALDEN K.
 THOMAS, CHARLES
 THOMAS, C. N.
 THOMAS, MISS DARLEY
 THOMAS, D. C.
 THOMAS, EDWARD H.
 THOMAS, EDWARD R.,
 Evanston, Ill.
 THOMAS, MRS. EUGENE J.
 THOMAS, REV. GEORGE H.
 THOMAS, GEORGE W.

- THOMAS, MRS. H. E.
 THOMAS, JOHN
 THOMAS, MRS. JOSEPH
 THOMAS, DR. J. S. LADD
 THOMAS, MRS. LLEWELLYN
 THOMAS, MRS. L. M.
 THOMAS, MRS. NEWTON G.,
 Oak Park, Ill.
 THOMAS, RICHARD H.,
 Oak Park, Ill.
 THOMAS, ROY C.
 THOMAS, DR. WALTER N.
 THOMAS, DR. WESLEY M.
 THOMAS, DR. WILLIAM A.,
 Evanston, Ill.
 THOMAS, DR. WILLIAM A.
 THOMASON, FRANK D.
 THOME, MATHIAS
 THOMETZ, DR. F. P.
 THOMPSON, MISS B. G.
 THOMPSON, MRS. CATHERINE S.
 THOMSON, JUDGE CHARLES M.,
 Winnetka, Ill.
 THOMPSON, MRS. C. R.
 THOMPSON, MRS. EARL L.
 THOMPSON, MISS FRANCES
 THOMPSON, MRS. G. F.
 THOMPSON, HARRY E.
 THOMPSON, MISS HELEN
 GERTRUDE, New York, N. Y.
 THOMPSON, JOHN W.
 THOMPSON, MRS. M. F.
 THOMPSON, MRS. OLIVIA A.
 THOMPSON, ROSE S.
 THOMPSON, R. A.
 THOMPSON, SLASON,
 Lake Forest, Ill.
 THOMPSON, MRS. THOMAS D.,
 Oak Park, Ill.
 THOMPSON MRS. VERNON D.
 THOMPSON, WILLIAM H.
 THOMPSON, WM. O.,
 New York, N. Y.
 THOMPSON, W. G.
 THOMSON, GEORGE
 THOMSON, G. R.
 THOMSON, JAMES
 THOMSON, MRS. O. K.
 THORBUS, MRS. W. C.
 THOREK, DR. MAX
 THORELIUS, DR. P. WILLIAM
 THORESEN, MRS. SARAH
 THORNE, CLIFFORD, Evanston, Ill.
 THORNE, JAMES WARD
 THORNTON, CHAS. S.
- THORNTON, EVERETT A.
 THORP, MRS. G. G., Evanston, Ill.
 THORP, H. W., Evanston, Ill.
 THORPE, JAMES
 THORPE, DR. JOHN N.
 THORSEN MRS. ARTHUR C.
 THRANE, VICTOR
 THRASHER, SAMUEL P.
 THRESHER, CHAS. J.
 THROOP, GEORGE ENOS
 THULIN, EMIL O.
 THUMM, MRS. M. C.
 THURN, ERNST P.
 THURSTON, ALLYN W.
 THURSTON, MISS A. M.
 THURSTON, MRS. FRANK S.
 THURSTON, FRANK W.
 THURSTON, DR. TIMOTHY J.
 THYBONY, WILLIAM W.
 TICE, DR. FREDERICK
 TIDEMAN, SELIM M.
 TIERS, JOSEPH, JR.
 TIETZ, JOHN
 TIFFANY, LUTHER S.
 TIFFANY, MISS MAUDE,
 Oak Park, Ill.
 TIFFT, MRS. HENRY
 TIGHE, MRS. BRYAN G.
 TILDEN, HENRY C., Evanston, Ill.
 TILDEN, DR. MORTON C.
 TILLEY, MRS. ANDREW J.
 TILLEY, EARL F.
 TILLOTSON, ROBERT U.
 TILT, FREDERICK
 TILTON, MISS MARY V.
 TIMBERLAKE, W. M.
 TIMM, HANS C.
 TIMMINS, H. L.
 TINAN, PATRICK B.
 TINLING, MRS. H. J.
 TINNIN, MISS LUCILLE
 TINSLEY, WILLIAM
 TIPTON, W. S.
 TIR, DR. MORRIS I.
 TITUS, MRS. EDGAR V.
 TOBEY, MRS. FRANCES C.
 TOBIAS, A. W.
 TOBIN, ARTHUR C.
 TOBIN, MISS MARY E.
 TOCHLE, JEREMIAH
 TODD, ANDREW
 TODD, MRS. A. J.
 TODD, DAVID
 TODD, FRANK G.
 TOLEN, GEORGE R.

- TOLMAN, E. B.
TOLOFF, JOSEPH D., Evanston, Ill.
TOMKINS, WILLIAM J.
TOMPKINS, MISS EDITH J.
TOMPKINS, LIONEL G.
TONK, MRS. MAX
TONK, PERCY A.
TOOKER, S. C., JR.
TOOMBS, FRED P.
TOPE, DR. JOHN W., Oak Park, Ill.
TOPLIFF, SAMUEL, Evanston, Ill.
TOPPING, MRS. JAMES H.
TOPPING, JOHN R.
TORGESON, LLOYD R.
TORMOEHLN, GEORGE W.
TORPE, AUGUST, JR.
TORRISON, JUDGE OSCAR M.,
Evanston, Ill.
TORUP, FRED A.
TOTMAN, ARNOLD W.
TOURTELOT, EDWARD M.
TOUSLEY, MRS. VICTOR H.
TOWLE, N. L., Evanston, Ill.
TOWNLEY, MORRIS M.
TOWNSEND, MRS. H. K.
TOWSLEY, MRS. ALFRED W.,
Evanston, Ill.
TRACHTENBERG, ABRAHAM
TRACY, MRS. E. G.
TRAEGER, JOHN E.
TRAINOR, MISS STELLA
TRAINOR, DR. THOMAS H.,
Maple Park, Ill.
TRAMEL, GEO.
TRAMONTI, MRS. ENRICO
TRANSOM, C. A.
TRAUB, WM. F.
TRAVIS, REV. C. C.
TRAVIS, L. B.
TREAT, MISS JOSEPHINE,
Oak Park, Ill.
TREBILCOCK, W. P.,
River Forest, Ill.
TREGENZA, ALFRED E.
TREULICH, OTTO
TRICE, DR. J. S., JR.
TRIGGS, CHAS. W., Wilmette, Ill.
TRIMMINGHAM, R. N.,
Oak Park, Ill.
TRIMMER, MRS. CHARLES R.
TRINER, JAMES M.
TRISTANO, R.
TRITSCHLER, F. J.
TROEGER, ELMER O.
TROEGER, JOHN W., LaGrange, Ill.
TROMBLY, DR. FRANK F.
TRONNES, E.
TROPPEMAN, CHARLES J.
TROUP, CHARLES H., Evanston, Ill.
TROUT, G. W., Oak Park, Ill.
TROWBRIDGE, MRS. E. G.,
Winnetka, Ill.
TROY, DR. JOHN E.
TROY, WILLIAM H., Oak Park, Ill.
TRUDE, ALFRED S.
TRUDE, JUDGE DANIEL P.
TRUDELLE, MISS LEDA
TRUE, CHAS. J.
TRUE, MRS. M. A.
TRUITT, DR. RALPH PURNELL
TRUMAN, MISS ELIZABETH
TRUMAN, M. G., Evanston, Ill.
TRUMBULL, GEORGE T.
TRUMBULL, JOHN H.
TRYON, MRS. MARY F.
TSIVOGLOU, BASIL J.
TUCKER, MRS. CHARLES E.
TUCKER, MRS. FRED J.
TUCKER, MISS MINETTA
TUELLS, MRS. LEWIS F.
TUFTS, DR. FRANK S.
TUFTS, MISS MARIETTA
TUNELIUS, MRS. EDGAR C.
TUNNICLIFF, MRS. D. G.
TURCK, MRS. JOSEPH A. V.,
Wilmette, Ill.
TUREK, STANLEY K.
TURIVAS, JOSEPH H.
TURLEY, MRS. GEORGE R.
TURNER, AUGUST
TURNER, MRS. CHARLTON A.
TURNER, MRS. CHESTER M.
TURNER, MRS. EDWARD A.
TURNER, GEORGE T.
TURNER, H. E.
TURNER, MRS. J. S.
TURNER, LAURIN H.
TURNER, MRS. TRACY L.
TURNER, W. S.
TURPIN, E. A., Highland Park, Ill.
TUSTIN, MISS ANNIE M.
TUTTLE, MRS. ARTHUR FARWELL
TUTTLE, MRS. H. N.,
Lake Forest, Ill.
TUTTLE, MRS. OLE H.
TUTTLE, MISS RUTH
TWEED, F. H.
TWEEDY, OSBORNE
TYDEN, COL. EMIL
TYDINGS, DR. OLIVER

- TYE, MRS. FRANK E., Oak Park, Ill.
 TYLER, A.
 TYLER, A. C., Evanston, Ill.
 TYLER, MRS. FREDERIC C.
 TYLER, MRS. HAROLD S.
 TYLMAN, DR. STANLEY D.
 TYRRELL, JOSEPH T., Evanston, Ill.
 UEBERROTH, MRS. CHRISTOPHER
 H.
 UHL, EDWARD H.
 UHLEMANN, MRS. EDWARD W.
 UHLEMANN, MRS. L. H.
 UHLEMANN, MRS. WILLIAM R.,
 Evanston, Ill.
 UHRY, FELIX
 ULLMAN, JACOB M.
 ULLMAN, MRS. PERCY G.
 ULLMANN, MRS. W. B.
 ULLRICH, MRS. A. H., Evanston, Ill.
 ULRICH, ALBERT
 UMBERGER, ROBERT B.
 UNDELHOFEN, MRS. ELINOR L.
 UNRATH, CHARLES F., JR.
 UPHAM, HARRY C.
 UPHAM, ROBERT B.
 UPMEYER, MRS. CARL H.
 UPTON, ABRAHAM L.
 UPTON, JAMES GREGORY
 UTLEY, GEORGE B.
 VADER, MISS LOUISE
 VAIL, EDWARD P.
 VAIL, MRS. J. A., Evanston, Ill.
 VAILE, HARRY S. Oak Park, Ill.
 VALK, JAMES R.
 VAN ARSDALE, ROBERT L.
 VANCE, GEORGE B.
 VANDER BUSCH, WILLIAM
 VANDERKLOOT, MRS. PETER S.
 VANDERPLOEG, FRANK
 VANDERPOEL, CORNELIUS
 VANDERPOEL, MRS. J. H.
 VANDERPOEL, MISS MATILDA
 VanDESLICE, DR. J. WARREN,
 Oak Park, Ill.
 VAN DEURSEN, J. S.
 VAN DE VEN, WILLIAM
 VAN DEVENTER, CHRISTOPHER
 VAN DEVENTER, W. E.
 VAN DOREN, REV. ROBT. N.
 VAN DORT, G. BROES
 VAN DUSEN, FRANK
 VAN EPS, GEORGE T.
 VAN GELDER, MOZES
 VAN GILDER, MRS. GRACE
 VAN HARLINGEN, MRS. E. P.
 VAN HOUTEN, RICHARD A.
 VANIER, RAOUL W., Oak Park, Ill.
 VAN LOATEN, CARL
 VAN MARN, FRANK
 VanMETRE, GREGORY T.
 VAN NORMAN, MRS. G. B.
 VAN PAPPELENDAM, MISS LAURA
 VAN PATTEN, E. B.
 VAN PELT, MRS. I. N.
 VAN SCHAACK, R. H., Evanston, Ill.
 VAN SCHAIK, MRS. HARRISON L.
 VAN SLYKE, WM. W.
 VAN STONE, JOHN A.
 VAN TINE, E. K.
 VAN VLIET, PAUL D.,
 River Forest, Ill.
 VAN VLISSINGEN, JAMES H.
 VAN VOORHIS, MRS. FRANKLIN F.
 VANZWOLL, H. B.
 VAREL, MRS. C. D.
 VARNEY, FREDERICK L.
 VARTY, L. G., Oak Park, Ill.
 VATER, FRANK F.
 VAUGHAN, J. C.
 VAUGHAN, LEONARD H.
 VAVRA, ALEX H., LaGrange, Ill.
 VEATCH, G. L., Oak Park, Ill.
 VEATCH, MISS MARIE
 VEDDER, W. F.
 VEHON, SIMON H.
 VELLA, DR. SALVATORE
 VERIS, MRS. CONSTANTINE
 VERNAY, MRS. CHARLES E.,
 Evanston, Ill.
 VERNIER, MRS. AMIEL J.
 VERTUNO, DR. L. ABBOTT,
 Oak Park, Ill.
 VETTE, MRS. HENRY
 VIAL, MRS. GEORGE M.,
 LaGrange, Ill.
 VICE, H. STODDARD
 VICTOR, JOSEPH B.
 VICTOR, LOUIS JOHN
 VILAS, MRS. GEORGE B.,
 Evanston, Ill.
 VILAS, ROYAL C.
 VILNA, DR. BRET L.,
 Cicero, Ill.
 VINCENT, CHARLES R.
 VINCENT, MRS. WILLIAM A.
 VINISSKY, B. W.
 VINTON, MRS. JOHN
 VIRTUE, ROBERT J.
 VISCONTINI, CHARLES
 VISSER, RAYMOND

- VLACIKA, JOSEPH M.
 VLASEK, JOSEPH C.
 VOEGELI, H. E.
 VOGEL, MISS CORA
 VOGEL, JOSEPH J.
 VOGEL, LOUIS M.
 VOGEL, MRS. MOSES A.
 VOGELSON, E. M.
 VOGT, ARTHUR H., Lombard, Ill.
 VOGT, H. G., Park Ridge, Ill.
 VOGT, REV. VON OGDEN
 VOIGHTMANN, FRANK
 VOLINI, DR. CAMILLO
 VOLK, CARL B.
 VOLKMANN, MRS. MAX T.
 VOLKOFF, ANTOINE
 VOLLINTINE, A. HALE
 VOLLNER, WALTER C.
 VOLTZ, W. H.
 VON ALBADE, FRANCIS T.
 VON HERMANN, EUGENE
 VON HOLST, HERMAN V.
 VonSYDOW, MRS. WALTER
 VON VALTIER, MRS. MAX
 VOORHEES, CONDIT,
 Norwood Park, Ill.
 VOORHEES, MISS FIORA
 ALFARETTA, Evanston, Ill.
 VOORHEES, MRS. G. T.
 VOORHEES, L. P., Blue Island, Ill.
 VORIES, HARRY F.
 VOSE, WALTER
 VOSS, D. J.
 VOSSEL, WILLIAM J.
 VOTAVA, JAMES J.
 VOWELL, MRS. SAMUEL H.,
 Wilmette, Ill.
 VROOMAN, MRS. HARRY S.
 VULLMAHN, F.
 WACHS, CHARLES L., Wilmette, Ill.
 WACHS, EDWARD H.
 WACHS, OTTO A.
 WACKENREUTER, A. G.
 WACKER, FREDERICK G.
 WADE, MISS CAROLINE D.,
 Elmhurst, Ill.
 WADE, DR. CHARLES A.
 WADELL, JOSEPH P.
 WAERNES, MRS. HENRY T.
 WAGGONER, W. C.
 WAGNER, DR. CARL B.
 WAGNER, MRS. C. L.
 WAGNER, EDWIN L., Evanston, Ill.
 WAGNER, DR. G. W.
 WAGNER, MISS MARIE
 WAGNER, MRS. MARY G.
 WAHL, ALBERT
 WAHLSTROM, DR. MATTHIAS
 WAISS, FREDERICK G.
 WAKEFIELD, MRS. F. M.
 WAKEM, HAROLD R.
 WAKEM, J. WALLACE
 WALCHER, A.
 WALDECK, H. P.
 WALDEN, H. P.
 WALDO, GEORGE E.
 WALDRON, ZACHARY K.
 WALES, HENRY WHITWELL
 WALKER, AMOS W.
 WALKER, MRS. CHARLES M.
 WALKER, EDWARD T.
 WALKER, EDWIN K.
 WALKER, DR. JAMES W.
 WALKER, LYMAN T.
 WALKER, STEPHAN L.
 WALL, DR. FRANK J. A.
 WALL, DR. LOUIS LYNN
 WALLACE, DEAN ELIZABETH
 WALLACE, MRS. FRANK P.
 WALLACE, GENIO
 WALLACE, JOHN D., Oak Park, Ill.
 WALLACE, JOHN M.
 WALLACE, L. SCOTT
 WALLACE, MRS. RUSSELL,
 Oak Park, Ill.
 WALLBURG, MRS. RICHARD
 WALLER, A. RAWSON
 WALLER, F. C.
 WALLER, J. ALEXANDER
 WALLER, MRS. WILLIAM
 WALLERSTEIN, ALBERT
 WALLIN, MRS. VAN A.
 WALLISER, HENRY F.
 WALLOVICK, J. H.
 WALMSLEY, C. T., Blue Island, Ill.
 WALSH, JAMES
 WALSH, JAMES H.
 WALSH, MRS. JOHN R.
 WALSH, RICHARD WILSON,
 Winnetka, Ill.
 WALSH, MRS. VINCENT
 WALTER, MICHAEL
 WALTER, DR. OTIS M.
 WALTERS, CLARENCE P.
 WALTERS, MRS. WILLIAM B.
 WALTHER, FERDINAND
 WALTHER, MRS. S. ARTHUR
 WALTON, MRS. EVARTS C.,
 Berwyn, Ill.
 WALTON, LEWIS B.

- WALTON, LYMAN A.
 WALVOORD, DR. G. W.,
 South Holland, Ill.
 WALZ, JOHN W.
 WAMSLEY, L. S.
 WANGERSHEIM, DAVID
 WANGERSHEIM, LOUIS M.
 WANNER, MRS. A. F.
 WANNINGER, DR. WENZEL J.
 WANZER, W. B.
 WANZER, W. G., Oak Park, Ill.
 WARBRICK, DR. J. C.
 WARD, ALBERT J.
 WARD, DR. CHARLES W.
 WARD, DAVID L.
 WARD, EDWIN J.
 WARD, PROF. FRANK GIBSON
 WARD, MRS. JOHN H.
 WARD, MRS. JOHN L.
 WARD, JOSEPH F., Evanston, Ill.
 WARD, J. E.
 WARD, MRS. MARGARET E.
 WARD, PEIRCE C.
 WARD, ROBERT E.
 WARD, ROBERT H.
 WARD, WILLIAM B.
 WARD, WILLIAM V.
 WARD, MRS. W. W.
 WARDEN, FRANKLIN M.
 WARDLEY, CHARLES S.
 WARDROP, WALTER
 WARDWELL, HENRY F.
 WARE, REV. EDWARD N.
 WARING, COL. J. M. S.,
 Evanston, Ill.
 WARNE, DR. F. C.
 WARNER, MRS. E. PERCY
 WARREN, ALEX G.
 WARREN, MRS. C. D.
 WARREN, FRED P.
 WARREN, MRS. GUY SCOTT
 WARREN, MRS. G. M.
 WARREN, L. PARSONS
 WARREN, MISS MARY COURTNEY
 WARREN, PAUL C.
 WARREN, WILLIAM M.
 WARREN, W. G.
 WARREN, W. S.
 WARSHAWSKY, ISRAEL
 WARWICK, W. E.
 WASHBURN, MRS. HELEN M.
 WASHBURN, DR. JAMES MURRAY
 WASHBURNE, MISS ANNETTE
 WASHINGTON, IRVING
 WASKOW, RICHARD G.
 WASKOW, WILLIAM A.
 WASSERMAN, RICHARD
 WASSON, DON U.
 WATERBURY, EDWIN S.
 WATERHOUSE, DR. CHARLES F.
 WATERMAN, ERNEST H.
 WATERMAN, MISS KATE E.
 WATERMAN, DR. SAMUEL A.
 WATERS, DR. OREN J.
 WATERSTONE, HARMAN LEE
 WATHIER, CHARLES A.
 WATKINS, FERRE C.
 WATKINS, FREDERICK A.,
 Highland Park, Ill.
 WATKINS, JESSE M.
 WATKINS, MRS. JOSEPH O.
 WATKINS, W. T.
 WATROUS, MRS. PHILIP B.
 WATSON, BENJ. J.
 WATSON, CHARLES J.,
 Glencoe, Ill.
 WATSON, F. J., River Forest, Ill.
 WATSON, GEORGE E.
 WATSON, MRS. HATHAWAY
 WATSON, MRS. JAMES S.,
 Berwyn, Ill.
 WATSON, JOHN STUART
 WATSON, J. V.
 WATSON, DR. LEIGH F.
 WATSON, MRS. VERNON S.,
 Oak Park, Ill.
 WATSON, WILLIAM R.
 WATSON, W. H.
 WATT, WILLIAM E., Evanston, Ill.
 WATTERS, DR. NELLIE M.
 WATTLES, F. M.
 WATTS, ARTHUR
 WATTS, MISS EDITH A.
 WAUD, MRS. ROBERT H.
 WAUGHOP, ARTHUR B.
 WAWRZYNSKI, DR. W. J.
 WAYNE, MRS. IDAH L.
 WEAN, FRANK L.,
 Highland Park, Ill.
 WEAR, MRS. ROTE
 WEARY, ROLLIN DELOS
 WEASMER, MISS MAY E.
 WEAVER, MRS. CHARLES H.
 WEAVER, G. M.
 WEAVER, JOHN
 WEAVER, JOSEPH B.
 WEBB, BEN F., JR.
 WEBB, FRED A.
 WEBB, MRS. VENUS E.
 WEBER, MRS. ANTON H.

- WEBER, MISS BESSIE
WEBER, EDWARD J.
WEBER, HENRY L.
WEBER, JACOB
WEBER, JOSEPH B.
WEBER, DR. SAMUEL L.
WEBER, MRS. WILLIAM M.
WEBSTER, ALBERT
WEBSTER, D. V.
WEBSTER, MISS ELIZABETH H.
WEBSTER, E. F.
WEBSTER, FREDERICK N.
WEBSTER, HARRY W.
WEBSTER, MISS HELEN R.
WEBSTER, MRS. JEROME T.
WEBSTER, DR. J. CLARENCE
WEBSTER, N. C.
WEBSTER, T. K., Evanston, Ill.
WEBSTER, VIRGIL G.
WEBSTER, MRS. W. DIX,
Evanston, Ill.
WEDELES, E. L.
WEED, C. FRED, Glencoe, Ill.
WEED, GEORGE L.
WEEKS, MRS. BERTRAM A.
WEEKS, MRS. CHARLES L.,
Winnetka, Ill.
WEEKS, L. F.
WEGENER, ALBERT B.
WEGNER, EDWIN A.
WEHMEIER, ADOLPH C.
WEICHELT, MAX
WEIDEMILLER, AUGUST
WEIGEN, DR. ANDERS J.
WEIGERT, MRS. HARRY C.
WEIL, BENJ. F.
WEIL, CHARLES J.
WEIL, EMANUEL
WEIL, ISADOR
WEIL, MRS. JOSEPH
WEIL, MAURICE P.
WEIL, WILLIAM
WEILAND, MARTIN J.
WEINAND, MRS. J. N.
WEINBERG, ARTHUR B.
WEINBERG, DAVID
WEINBERG, HERMAN S.
WEINBERG, JACOB S.
WEINBERG, MORRIS A.
WEINBERGER, A. W.
WEINBERGER, DR. CARL F.
WEINBERGER, SAMUEL B.
WEINER, ADOLPH D.
WEINETT, HENRY J.
WEINFURT, OTTO
WEINLAND, CHARLES F.,
Wheaton, Ill.
WEINRICH, RICHARD P.
WEINSHEIMER, ALFRED J.
WEINSTEIN, A. H.
WEINTHROP, A. D.
WEIS, MRS. MATHIAS J., JR.
WEISBACH, HARRY
WEISBROD, HARRY I.
WEISHAAR, DR. H. O.
WEISMANN, WILFRED A.
WEISS, MRS. ALEXANDER
WEISS, IGNACE E.
WEISS, SAMUEL H.
WEISS, S. R.
WEISS, MRS. T. O.
WEISSKOPF, M. J.
WEISSKOPS, DR. MAX A.
WELANDER, BESSIE C., D. C.
WELCH, HARVEY D.
WELCH, MRS. HATTIE C.
WELCH, MRS. MARY A.
WELCH, W. M.
WELDON, MRS. HERBERT O.
WELLER, F. J.
WELLES, MRS. BEATRICE I.
WELLES, MRS. GEO. S.
WELLING, MRS. JOHN C.
WELLS, ADDISON E.
WELLS, CHARLES H.
WELLS, MRS. FRANK
WELLS, HARRY L.
WELLS, PROF. H. GIDEON
WELLS, MRS. H. P.
WELLS, JOHN E.
WELLS, WILLIAM PERRY
WELSCH, MRS. FRED H.
WENDALL, FRED P.
WENDELL, MRS. BARRETT, JR.
WENDNAGEL, MRS. WILLIAM
WENDT, PROF. GERALD LOUIS
WENGER, MRS. EMIL P.
WENK, LEO
WENTWORTH, E. C.
WERKMEISTER, MRS. FREDERICK
WERMUTH, DR. WILLIAM C.
WERNECKE, FRED C., Glencoe, Ill.
WERNER, ALBERT F.
WERNER, ALEX
WERNITZ, MRS. CARL N.
WESENER, MRS. J. A.
WESSEL, LOUIS, JR.
WESSELS, F. J.
WEST, ALBERT L.
WEST, MRS. A. MARIE

- WEST, MRS. CHARLES I.,
 Oak Park, Ill.
 WEST, FRANK A.
 WEST, FREDERICK T.
 WEST, DR. HERBERT G.
 WEST, J. ROY
 WEST, THOMAS H.
 WEST, DR. WILLIAM H.
 WESTBERG, MISS VIOLET
 WESTBROOK, R. S.
 WESTBROOKS, RICHARD E.
 WESTCOTT, DR. CASSIUS D.
 WESTCOTT, DR. G. W.
 WESTERLIN, MRS. ELSA N.
 WESTERLUND, MRS. WILLIAM
 WESTERSCHULTE, DR. FRANK H.
 WESTERVELT, MISS LOUISE ST.
 JOHN
 WESTGATE, DR. ROY L.
 WESTLAKE, MISS MAUD
 WESTON, FREDERICK A.,
 Kenilworth, Ill.
 WESTON, GEORGE
 WESTPHAL, CHARLES A.
 WESTRICH, MISS T. C.
 WETZEL, LEROY IRVING
 WETZLER, MRS. W.
 WHEELER, CLAUDE A.
 WHEELER, EDWARD D.,
 Evanston, Ill.
 WHEELER, F. M., Evanston, Ill.
 WHEELER, HARRY A.
 WHEELER, JAMES E.
 WHEELER, MRS. JOHN T.
 WHEELER, DR. RALPH H.
 WHEELER, SEYMOUR, Evanston, Ill.
 WHEELER, WM. G.
 WHELAN, MRS. EUGENE
 WHERRITT, DR. DAVID H.
 WHIPPLE, ARTHUR J., Evanston, Ill.
 WHIPPLE, CHAS. B., Algonquin, Ill.
 WHIPPLE, MRS. G. L.,
 Oak Park, Ill.
 WHIPPLE, M. B.
 WHISE, DR. MELCHIOR
 WHITACRE, MRS. MAX,
 Evanston, Ill.
 WHITAKER, J. O.
 WHITCOMB, FRANK L.
 WHITCOMB, MRS. G. W.
 WHITCOMB, WILLIAM C.
 WHITCOMB, WILLIAM H.,
 Oak Park, Ill.
 WHITE, MRS. ALBERT L.
 WHITE, MRS. ALEXANDER

 WHITE, ANDREW D.
 WHITE, MRS. CHARLES EDWARD
 WHITE, CLIFFORD N.
 WHITE, EDWARD J.
 WHITE, MRS. EDWARD W.
 WHITE, DR. ELMER THOMAS
 WHITE, FREDERICK W.
 WHITE, MRS. GEORGE E.
 WHITE, GEORGE H.
 WHITE, MRS. HAROLD R.
 WHITE, HARRY A.
 WHITE, MRS. HIRAM
 WHITE, DR. H. H.
 WHITE, JAMES D.
 WHITE, JAMES E.
 WHITE, MRS. JAMES McDONNELL
 WHITE, JOHN H.
 WHITE, MISS KATHERINE FIELD
 WHITE, MISS LAURA
 WHITE, MRS. LEE
 WHITE, DR. NELLIE CONNOR
 WHITE, RICHARD T.
 WHITE, ROBERT
 WHITE, SELDON F., Evanston, Ill.
 WHITE, MRS. STAMFORD,
 Winnetka, Ill.
 WHITE, DR. WILLIAM S.,
 Evanston, Ill.
 WHITE, WILLIAM S.
 WHITE, DR. W. WALLACE
 WHITEHEAD, MRS. R. A.,
 Evanston, Ill.
 WHITEHEAD, WALTER
 WHITEHOUSE, HOWARD D.
 WHITESIDE, HENRY R.,
 Oak Park, Ill.
 WHITFIELD, WILLIAM V.
 WHITING, MRS. ALBERT J.
 WHITING, EDWARD M.,
 Elmhurst, Ill.
 WHITING, GEORGE, Oak Park, Ill.
 WHITING, LAWRENCE H.
 WHITING, ROBERT B.
 WHITING, MRS. W. A.
 WHITLOCK, MRS. C. GLENN,
 Glen Ellyn, Ill.
 WHITLOCK, MISS EDITH
 WHITNEY, MRS. ANNE T.
 WHITNEY, DR. A. HERBERT
 WHITNEY, MRS. GEORGE
 MITCHELL
 WHITNEY, DR. HENRY S.
 WHITNEY, HUGH E.
 WHITNEY, ROBERT E., Evanston, Ill.
 WHITTIGER, MRS. FRANK A.

- WHYLAND, CALVIN A.
WICK, PAUL R.
WICKETT, F. H.
WICKHAM, MRS. THOMAS R.
WIDNEY, MRS. STANLEY W.
WIEBKING, ROBERT
WIEBOLDT, MRS. ELMER F.
WIEDEMAN, CHARLES F.
WIELAND, CHARLES
WIELAND, DR. FRANK G.
WIELAND, HENRY J.
WIENECKE, WALTER F.
WIENHOEBER, GEORGE V.
WIERSEMA, ASA
WIESE, GUSTAV
WIGELSWORTH, DR. J. W.
WIGGIN, DR. TWING BROOKS
WIGHT, AMBROSE B., Oak Park, Ill.
WIGHTMAN, DR. GRACE S.
WIGNALL, CHAUNCEY G.
WIGNALL, MISS EDITH A.
WIK, CHARLES P.
WILBUR, CLARK
WILBUR, FRED T.
WILBUR, ROMEO M.
WILBY, ARTHUR C.
WILCOX, MISS CORA H.
WILCOX, C. E., Highland Park, Ill.
WILCOX, G. M.
WILCOX, HENRY S.
WILCOX MISS JENNIE A.,
Oak Park, Ill.
WILCOX, OTIS
WILCOX, WILLIAM E.,
Oak Park, Ill.
WILCOXSON, ARTHUR L.,
Highland Park, Ill.
WILD, FRED W., JR.
WILD, H. M.
WILD, JOHN DANIEL
WILD, PAYSON S.
WILDER, EDWARD T., JR.
WILDER, ERSKINE
WILDER, HAROLD
WILDER, MRS. L. R., Winnetka, Ill.
WILDER, MRS. T. E.
WILDER, DR. WM. H.
WILE, MRS. HARRIET A.
WILES, RUSSELL, Riverside, Ill.
WILETTE, PROF. H. L.
WILEY, EDWARD N.
WILEY, J. W.
WILEY, LYMAN A.
WILEY, W. R.
WILHELM, F. E.
WILKEN, THEODOR
WILKIE, JOHN E.
WILKIE, ROBERT
WILKINS, GEORGE L.
WILKINS, H. F.
WILKINS, MRS. JOHN H.,
Oak Park, Ill.
WILKINS, S. G.
WILKINSON, GEO. L.
WILLARD, MISS GENEVA I.
WILLARD, HARRY W.
WILLARD, NELSON W.
WILLARD, SIMON
WILLCOX, PROF. GILES
BUCKINGHAM
WILLETT, MRS. ALBERT H.
WILLETT, PROF. HERBERT
LOCKWOOD
WILLETTS, GEORGE M.
WILLIAMS, MISS ALENE
WILLIAMS, DR. ARTHUR B.
WILLIAMS, A. B.
WILLIAMS, DR. A. W.
WILLIAMS, CARL S., Evanston, Ill.
WILLIAMS, C. HAINES
WILLIAMS, MRS. DAY
WILLIAMS, FRANK W.
WILLIAMS, MRS. GEORGE H.
WILLIAMS, GRANT
WILLIAMS, HAROLD S.
WILLIAMS, MRS. HARRY NYE
WILLIAMS, HENRY E.
WILLIAMS, DR. JOHN C.
WILLIAMS, JOHN W.
WILLIAMS, J. M.
WILLIAMS, MRS. LAWRENCE
WILLIAMS, MISS MABEL F.,
Oak Park, Ill.
WILLIAMS, MRS. MARTIN D.,
Oak Park, Ill.
WILLIAMS, MISS MARY CARVER
WILLIAMS, MRS. MELVIN T.
WILLIAMS, RICHARD A.
WILLIAMS, ROBERT H.
WILLIAMS, MRS. THOMAS W.,
Oak Park, Ill.
WILLIAMS, MRS. TOM R.
WILLIAMS, REV. T. YOEMAN
WILLIAMS, WILLIAM M.
WILLIAMSON, MRS. CHARLES S.
WILLIAMSON, GEORGE H.
WILLIAMSON, MRS. HARRY S.
WILLIAMSON, MRS. JESSIE
WILLIAMSON, JOHN
WILLIAMSON, MRS. JOHN A.

- WILLIAMSON, L. K.
 WILLIAMSON, MRS. O. R.
 WILLIS, LLOYD M.
 WILLIS, MRS. URBAN G.
 WILLITS, DR. IRA R.
 WILLOTT, JOHN R.
 WILLOUGHBY, MRS. FRANK J.
 WILLSON, MRS. ARTHUR A.
 WILLSON, CHARLES C.
 WILLSON, DR. CHARLES G.
 WILLSON, HARRY S.
 WILLY, JOHN
 WILMANN, AUGUST C.
 WILSHIRE, MRS. JOSEPH
 WILSON, A. A.
 WILSON, CHARLES H.
 WILSON, MISS FANNIE B.
 WILSON, MRS. GEORGE H.
 WILSON, GEORGE L.
 WILSON, MRS. HARRY C.,
 Evanston, Ill.
 WILSON, DR. HENRY I.
 WILSON, MRS. H. RALPH
 WILSON, MRS. H. S.
 WILSON, MRS. JAMES C.
 WILSON, MRS. JOHN E.,
 Evanston, Ill.
 WILSON, JOSEPH C., LaGrange, Ill.
 WILSON, MRS. J. GORDON
 WILSON, MISS LILLIAN M.
 WILSON, MRS. LOUIS W.
 WILSON, LUDWIG
 WILSON, MRS. LUKE I.,
 Evanston, Ill.
 WILSON, MRS. MARGARET H.
 WILSON, MRS. MORRIS K.,
 Evanston, Ill.
 WILSON, MRS. PAUL W.
 WILSON, MRS. PETER E.
 WILSON, DR. WILLIAM
 WILSON, MRS. WILLIAM H.,
 Oak Park, Ill.
 WILSON, WILLIAM L.
 WILTON, WM. H.
 WILTSIE, JOHN L.
 WINANS, DR. E. C.
 WINANS, FRANK H.
 WINBERG, MRS. A. W.
 WINCHELL, B. L., JR.,
 New York, N. Y.
 WINCHELL, HARLEY CORSON
 WINEFIELD, S. W.
 WINDELER, DR. CHARLES E.
 WINEGAR, C. F.
 WINEMAN, JACOB R.
- WINKLER, ALBERT H.
 WINSER, MRS. WALTER J.
 WINSLOW, MRS. HELEN L.
 WINSLOW, WILLIAM H.
 WINSTON, BERTRAM M.
 WINSTON, CHAS. A.,
 Highland Park, Ill.
 WINTER, E. C.
 WINTER, MILO K., Evanston, Ill.
 WINTERBURN, MRS. WILLIAM A.
 WINTZ, MRS. M. E.
 WINZELER, MRS. JOHN
 WIPPERN, DR. A. G.
 WISER, CLINTON B.
 WISHART, J. F.
 WISNER, CARL V.
 WISNIEWSKI, DR. FRANCIS F.
 WISSMAN, LEONARD I.
 WITBECK, MRS. HENRY
 WITHERELL, ROBERT J.
 WITHERS, BURLEIGH
 WITHERS, DR. G. H.
 WITHERSPOON, JOHN M.
 WITKOWSKI, DR. L. J.
 WITKOWSKY, MRS. JACOB
 WITKOWSKY, MRS. M. D.
 WITT, FRED J.
 WITTBOLD, HENRY, Evanston, Ill.
 WITTE, MRS. ADOLPH
 WITTEN, WILLIAM S.
 WITTENBERG, WILLIAM F.
 WIXON, CHAS. F.
 WODRICH, FRANK W.,
 Evanston, Ill.
 WOELFEL, MRS. ALBERT
 WOELFEL, FRANK F.
 WOJCZYNSKI, LEON
 WOLAVKA, DR. CHARLES N.
 WOLBACH, MURRAY
 WOLCOTT, FRANKLIN H.
 WOLD, OLAUS C., River Forest, Ill.
 WOLDENBERG, MAX
 WOLEY, JAMES D.
 WOLF, MRS. GERTRUDE B.
 WOLF, NICHOLAS
 WOLF, PETER
 WOLF, PHILIP J.
 WOLF, SAMUEL
 WOLF, SIGMUND B.
 WOLF, WALTER B.
 WOLFBERG, CHARLES
 WOLFENDEN, JAMES R.,
 Evanston, Ill.
 WOLFF, BENJ.
 WOLFF, MRS. EDMUND J.

- WOLFF, GEORGE FRANCIS
WOLFF, OSCAR
WOLFF, WALLACE B.
WOLFORD, MRS. J. A.
WOLFSON, COLEMAN J.
WOLFSON, SAM
WOLLENSAK, MRS. JOSEPHINE
WOLLNER, R. H.
WOLMAN, DR. NICHOLAS
WOLOCK, MRS. MORRIS
WOLTER, NICHOLAS
WOLTERDING, GERHARD C.
WOLTERDING, LEO. A.
WOLTERS DORF, ARTHUR F.
WOLTERS DORFF, MRS. R. F.
WOOD, MRS. ANNA S.
WOOD, MRS. CHARLES L.,
River Forest, Ill.
WOOD, DR. DORR E.
WOOD, GUILFORD S.
WOOD, MRS. IRA COUCH,
Winnetka, Ill.
WOOD, JOHN H.
WOOD, JOHN S.
WOOD, LESTER G., Wilmette, Ill.
WOOD, MRS. WILLIAM B.
WOOD, DR. WILLIAM W.
WOODBRIDGE, MRS. ARTHUR L.
WOODWARD, IRVING C.
WOODARD, ORRIN J.
WOODBURY, C. O.
WOODCOCK, A. J., Wilmette, Ill.
WOODHULL, ROSS A.
WOODIN, W. L.
WOODLE MRS. HARVEY L.
WOODMANSEE, F.
WOODRICH, A. W.
WOODRUFF, MRS. H. B.,
Ravinia, Ill.
WOODS, EDWARD G.
WOODS, FRANK A.
WOODWARD, ARTHUR H.
WOODWARD, FREDERICK
CAMPBELL
WOODWORTH, DR. DANA L.
WOODYATT, DR. ROLLIN T.,
Evanston, Ill.
WOOLF, ROGER S.
WOOLFOLK, MRS. WILLIAM G.,
Winnetka, Ill.
WOOLNER, MRS. S. J.
WOOLWORTH, HORACE,
Evanston, Ill.
WORCESTER, DR. HOWARD W.
WORCESTER, DR. M. F.
WORK, MRS. GEORGE RENICK,
Winnetka, Ill.
WORK, MRS. J. W., Evanston, Ill.
WORK, MRS. LLOYD E.
WORTHINGTON, C. D., Wilmette, Ill.
WORTHINGTON, MRS. E. S.
WORTHINGTON, GERRT H.,
Oak Park, Ill.
WORTHMANN, HENRY
WORTHY, MRS. SIDNEY W.
WOTELL, JOHN B.
WRAY, JAMES T., Wilmette, Ill.
WREDE-HUNTER, MRS. MABEL
WRENN, EVERTS
WRIGHT, MRS. ALFRED M.
WRIGHT, MRS. A. F.
WRIGHT, BURT L.
WRIGHT, CLIFFORD W.
WRIGHT, DR. FRANK
WRIGHT, MRS. L. P.
WRIGHT, O. A.
WRIGHT, MRS. O. C.
WRIGHT, PAUL R.
WRIGHT, ROBERT M.
WRIGHT, MRS. SAMUEL
WRIGHT, WILLIAM
WRIGHT, WILLIAM E.
WRIGHTSMAN, DR. EDWARD C.
WRIGLEY, MRS. PHILIP
WRISLEY, ALLEN B., Lombard, Ill.
WROE, W. E.
WUERST, MRS. GUSTAV
WUETIG, HENRY F.
WULLBRANDT, HENRY C.
WUNDERLE, H. O.
WUTHENOW, MRS. WM.
WYANT, DR. ANDREW R. E.
WYATT, MRS. S. W.
WYBRANIEC, DR. P. F.
WYLIE, DR. J. S. M.
WYMAN, R. L.
WYNANT, WILBUR, Gary, Ind.
WYNECOOP, DR. GILBERT H.
WYNEKOOP, DR. A. L. LINDSAY
WYNEKOOP, DR. CHARLES I.
WYNNE, J. EDWARD
XANTHOPOULOS, CONSTANTINE D.
XELOWSKI, DR. T. Z.
YAGER, JOHN C.
YAGER, WILLIAM A.
YANOCOWSKI, GEORGE A.
YARDLEY, RALPH W.
YARROS, DR. RACHELLE S.
YARROS, VICTOR S.
YATES, MRS. DAVID M.,
Oak Park, Ill.

- YATES, EDGAR S.
 YEAKEL, DR. W. K.
 YEGGE, C. F., Evanston, Ill.
 YEOMANS, EDWARD,
 Hubbard Woods, Ill.
 YERKES, CHARLES E.
 YOCKUM, MRS. LOUIS G.,
 Berwyn, Ill.
 YOFFE, DR. SAMUEL
 YONKERS, ED. H., Wilmette, Ill.
 YOST, MRS. G. A.
 YOUNG, MRS. ANNA, Evanston, Ill.
 YOUNG, CHARLES R.
 YOUNG, DAVID
 YOUNG, DR. EDWARD V. J.
 YOUNG, ELLSWORTH
 YOUNG, MRS. GEORGE J.
 YOUNG, HARRY H.
 YOUNG, HILGARD B.
 YOUNG, MRS. HUGH E.
 YOUNG, MRS. JAMES WEBB,
 Winnetka, Ill.
 YOUNG, MRS. JOHN CHAS.
 YOUNG, DR. JOSEPHINE E.
 YOUNG, J. W.
 YOUNG, MRS. RUBY S.
 YOUNG, R. WALLACE, Wilmette, Ill.
 YOUNG, MRS. WILLIAM E.
 YOUNG, WM. M.
 YOUNG, MRS. W. F.
 YOUNG, MRS. W. V.
 YOUNGLOVE, JAMES C.,
 Evanston, Ill.
 YOUNGLOVE, MRS. TRUMAN G.
 YOUNGQUIST, C. AUGUST
 YOUNGQUIST, OSCAR W.,
 Evanston, Ill.
 YOUNGSMA, THEO. S.
 YUDELSON, DR. ALBERT B.
 ZACHARIAS, M. C.
 ZACZEK, DR. HUGO
 ZAFFINA, GIUSEPPE
 ZAHN, MRS. LOUISE H.
 ZAICHENKO, PAUL
 ZAK, DR. CHARLES F.
 ZAK, DR. JOSEPH J., JR.
 ZANDER, HENRY G.
 ZANE, JOHN MAXCY
 ZANEIS, GEORGE F., Evanston, Ill.
 ZANGERLE, MISS GRACE K.
 ZANIAS, MRS. CHRISTINE
 ZAPP, JOHN A.,
 Los Angeles, Calif.
 ZAREMBA, DR. JOHN E.
 ZARING, REV. E. R.
 ZASADIL, THOMAS M., JR.
 ZAVERTNIK, JOSEPH, JR.
 ZAWILINSKI, JOHN S.
 ZEH, MRS. WILLIAM J.
 ZEIGER, G. W.
 ZEIGLER, WILLIAM
 ZEISLER, MRS. ERWIN P.
 ZEISLER, MRS. JOSEPH
 ZEISS, CHRISTIAN
 ZEIT, DR. F. ROBERT
 ZEITZ, ANDREW R.
 ZEITZ, MRS. HERMAN
 ZENDER, HENRY A.
 ZEPP, O. W.
 ZETTEK, JAMES J.
 ZEUCH, DR. LUCIUS H.
 ZEUNERT, H. C.
 ZIEGFELD, DR. FLORENZ
 ZIEGLER, H. P.
 ZIEGLER, J. B.
 ZIEHN, DR. R. S.
 ZIESING, AUGUST, Glencoe, Ill.
 ZIMMER, ALBERT E.
 ZIMMERMAN, IRVING
 ZIMMERMAN, MRS. PAUL E.,
 Oak Park, Ill.
 ZIMMERMAN, MRS. RALPH W.
 ZIMMERMAN, WILLIAM E.
 ZIMMERMAN, W. CARBYS
 ZIMMERMANN, DR. JEAN T.
 ZINDT, LEO J.
 ZINTAK, MRS. FRANK V.
 ZIPF, MRS. ARTHUR A.,
 Winnetka, Ill.
 ZIPPERMAN, EMANUEL Z.
 ZIV, HARRY M.
 ZMRHAL, J. J.
 ZOELLER, EDWARD H.
 ZOELLIN, F. J., Glen Ellyn, Ill.
 ZOLLER, HARRY E.
 ZOLLER, WALTER G.
 ZOOK, E. E.
 ZOOK, JOSEPH I.
 ZUBACK, LOUIS
 ZUCKER, WINFRED J.
 ZUCKERMAN, MORRIS W.
 ZUCKERMAN, SIDNEY D.
 ZUEGEL, MRS. EMMA
 ZUEHLKE, DR. FRANK
 ZUGSCHWERT, E. H.
 ZURAWSKI, DR. K. A.
 ZUSE, WM. F., Oak Park, Ill.
 ZVETINA, JOHN
 ZWEIG, BENJAMIN

