

Visitor Guide



WELCOME TO THE ART INSTITUTE OF CHICAGO



You've just stepped into one of the world's great art museums, with a collection of art that spans centuries of creativity from around the globe.

Whether today is your first visit or your hundred and first, we hope you enjoy your time in the galleries.

VISITING TIPS

WAYS TO EXPLORE



Check out “What to See in an Hour” on the back of this guide for a tour of some highlights of the Art Institute’s collection.

Download the museum’s free app to listen to audio commentary and tours. The app is available at the App Store and Google Play.

PHOTOGRAPHY



We invite you to take photos for your own personal use and encourage you to tag us on Instagram: @artinstitutechi. For the safety of the artworks and your fellow visitors, we request that you do not use flash, video, tripods, or selfie sticks. Please also note that there are a few works that cannot be photographed due to lender restrictions. A sign by the artwork indicates if photography is not allowed.

SHOPPING



Pick up items inspired by our collections and exhibitions before you leave. The museum’s shops are located adjacent to both the Modern Wing and Michigan Avenue entrances—or shop online at shop.artic.edu.

ACCESSIBILITY



The Art Institute of Chicago is committed to making its services accessible to everyone. Manually operated wheelchairs are available free of charge at both of the museum’s admission counters on a first-come, first-served basis. For more information on our accessibility options, visit artic.edu/accessibility or email access@artic.edu.

The Art Institute of Chicago is located on the traditional homelands of the Council of the Three Fires: the Ojibwe, Odawa, and Potawatomi Nations. Many other tribes, such as the Miami, Ho-Chunk, Menominee, Sac, and Fox, also called this area home. Today, one of the largest urban American Indian communities in the United States resides in Chicago.

LL

Lake Michigan

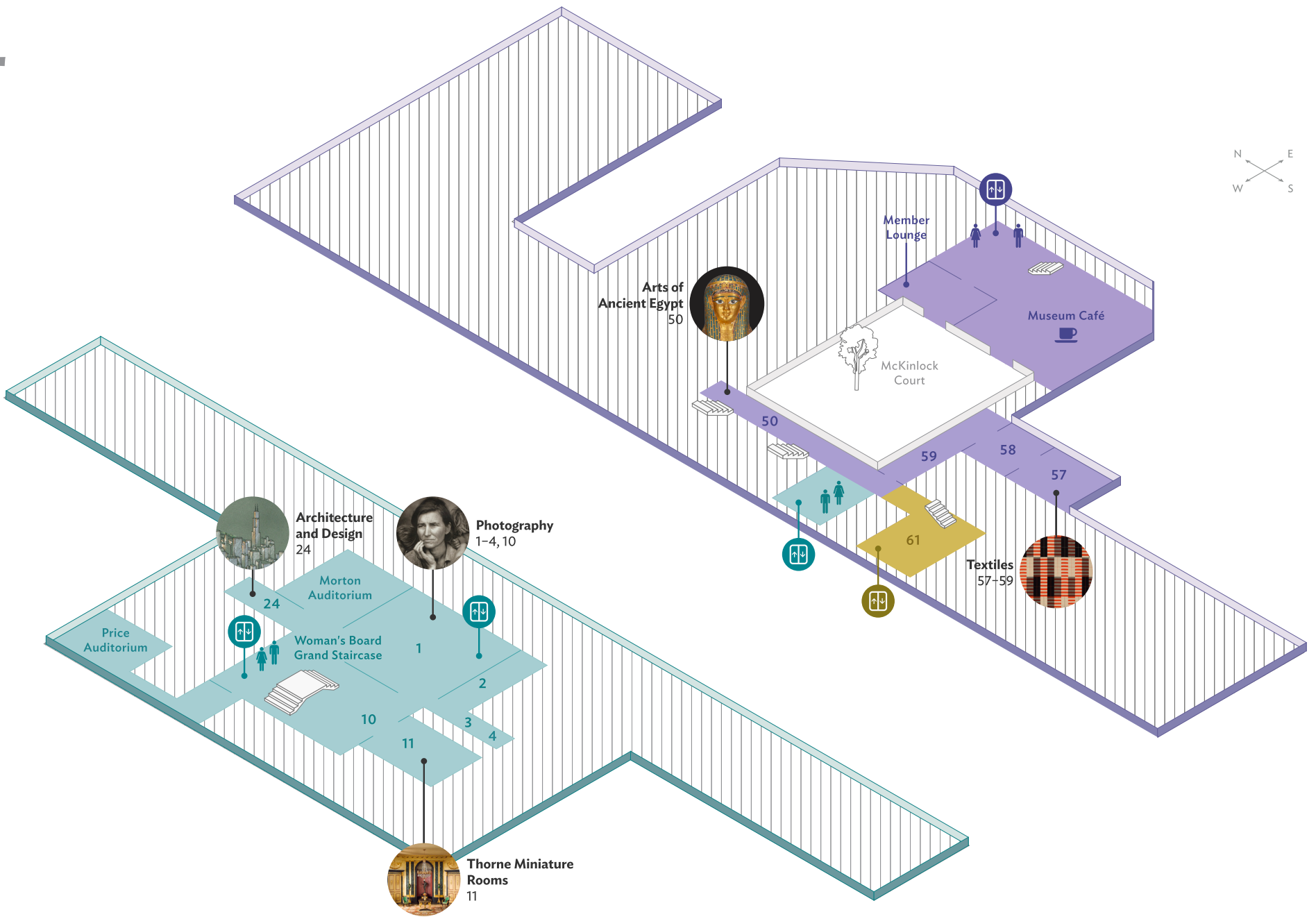

- | | | | |
|--|--------------------------|--|------------------|
| | Michigan Avenue Building | | Café/Restaurant |
| | Rubloff Building | | Elevator |
| | Rice Building | | Stairs |
| | Outdoor Space | | Women's Restroom |
| | Non-public Space | | Men's Restroom |

Access all buildings from the first level only.

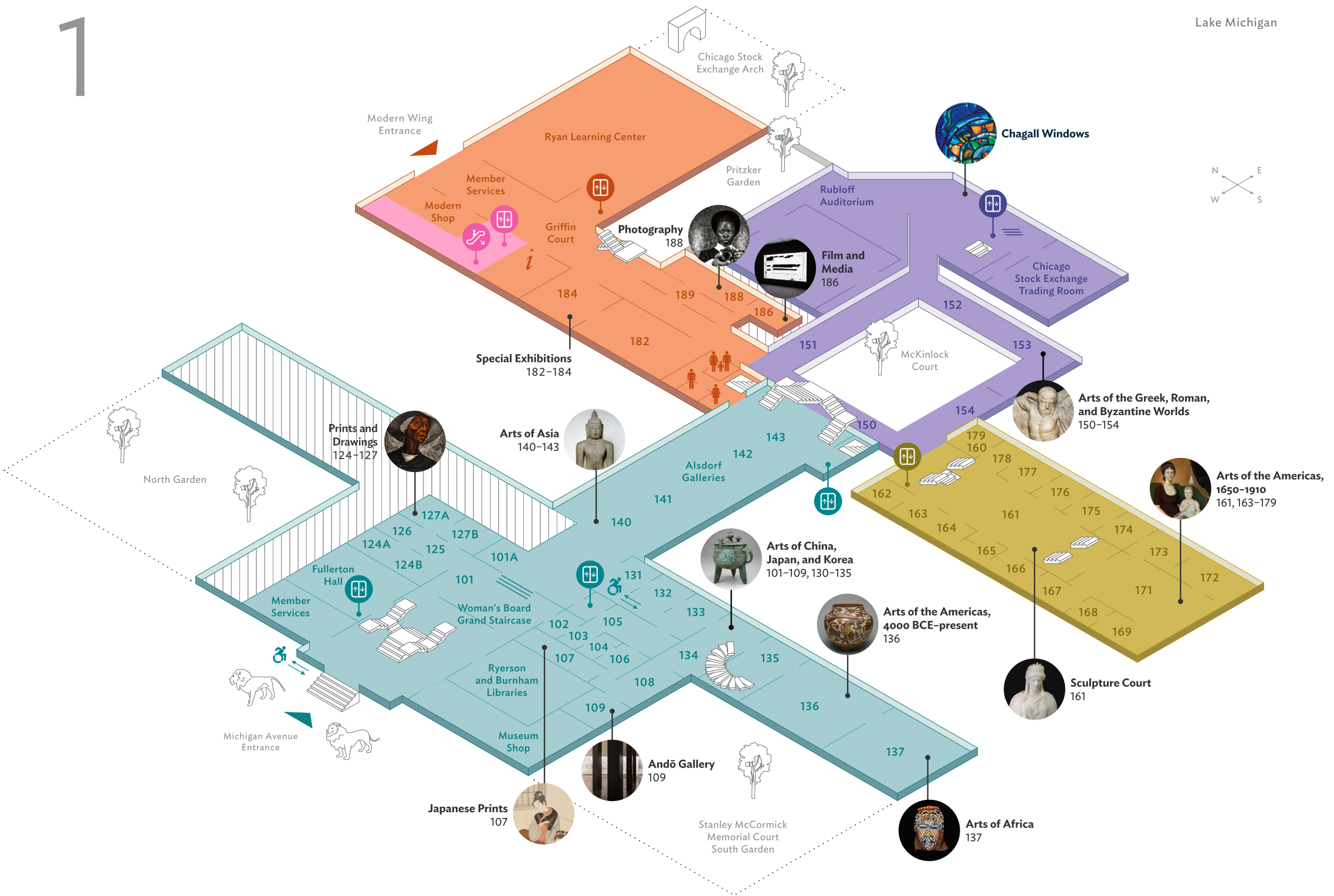

- | | | | | | | | |
|--|---|--|------------------|--|------------------------------------|--|----------------|
| | Michigan Avenue Building | | Outdoor Space | | Steps | | Ramp |
| | Rubloff Building | | Non-public Space | | Stairs | | Information |
| | Modern Wing | | Entrance | | Women's Restroom | | Men's Restroom |
| | Access to Terrace, Bridgeway, and Terzo Piano | | Elevator | | Family and Gender-Neutral Restroom | | |
| | Rice Building | | Escalator | | | | |

Access all buildings from the first level only.

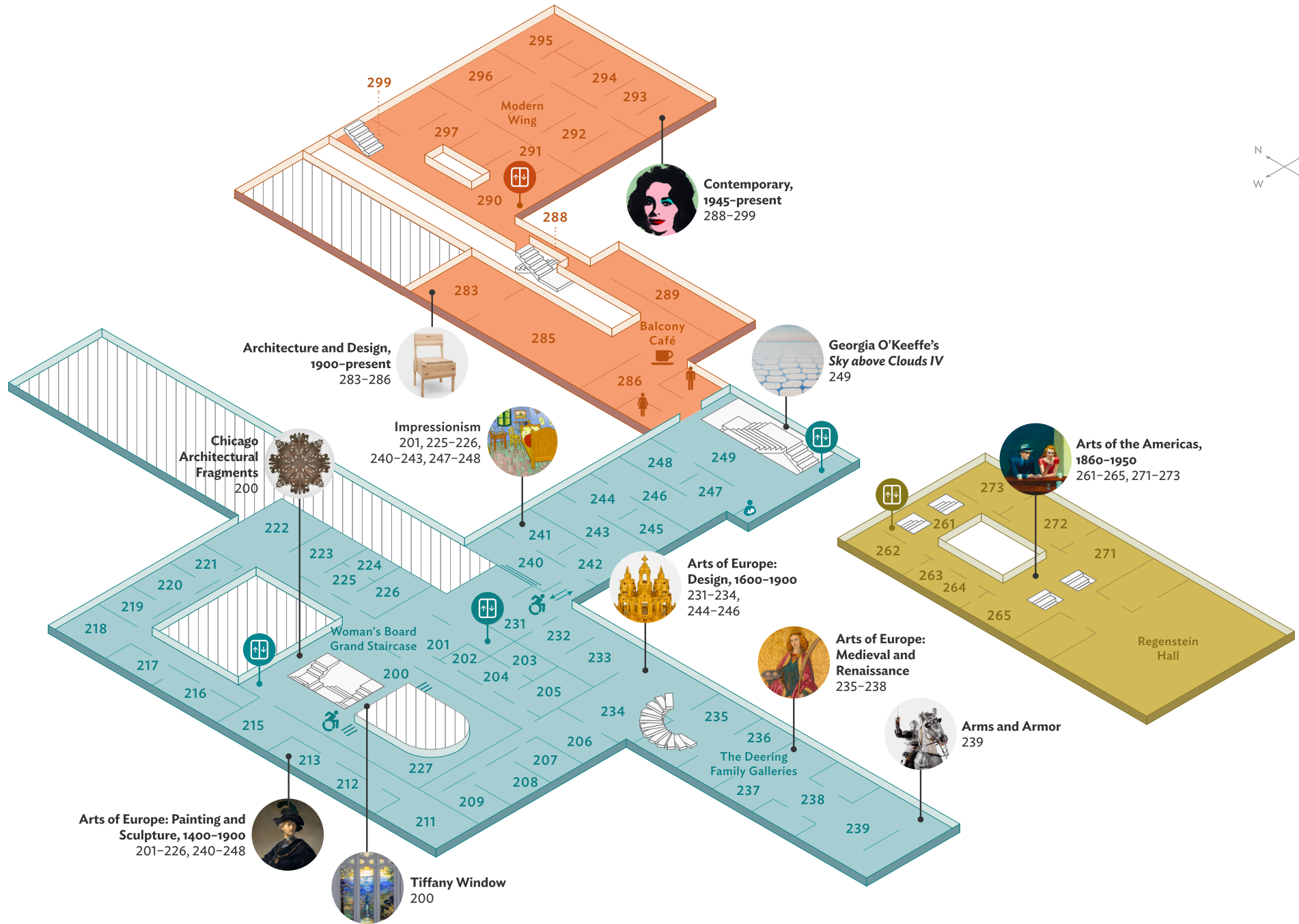

- Michigan Avenue Building
- Modern Wing
- Rice Building
- Non-public Space
- Café/Restaurant
- Elevator
- Stairs
- Women's Restroom
- Men's Restroom
- Infant Care Room
- Steps
- Ramp

Access all buildings from the first level only.

3

Lake Michigan

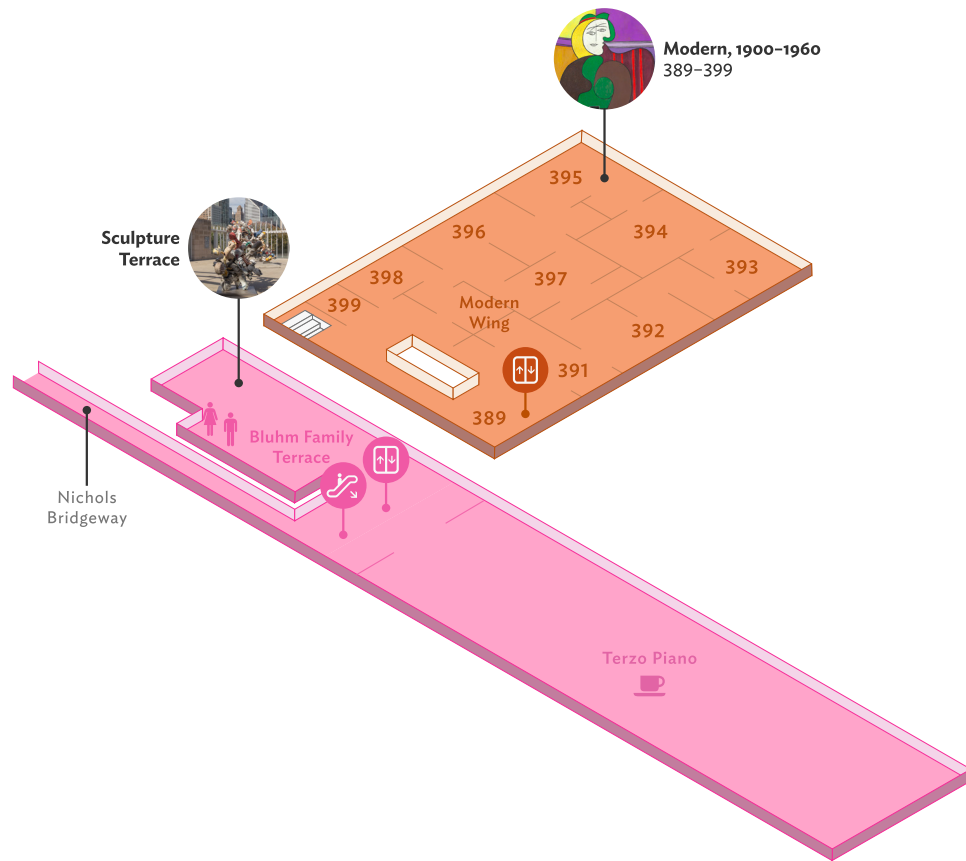

- Modern Wing
- Terrace, Bridgeway, and Terzo Piano
- Café/Restaurant
- Elevator
- Escalator
- Stairs
- Women's Restroom
- Men's Restroom

Access all buildings from the first level only.

3

Lake Michigan



2

1

LL

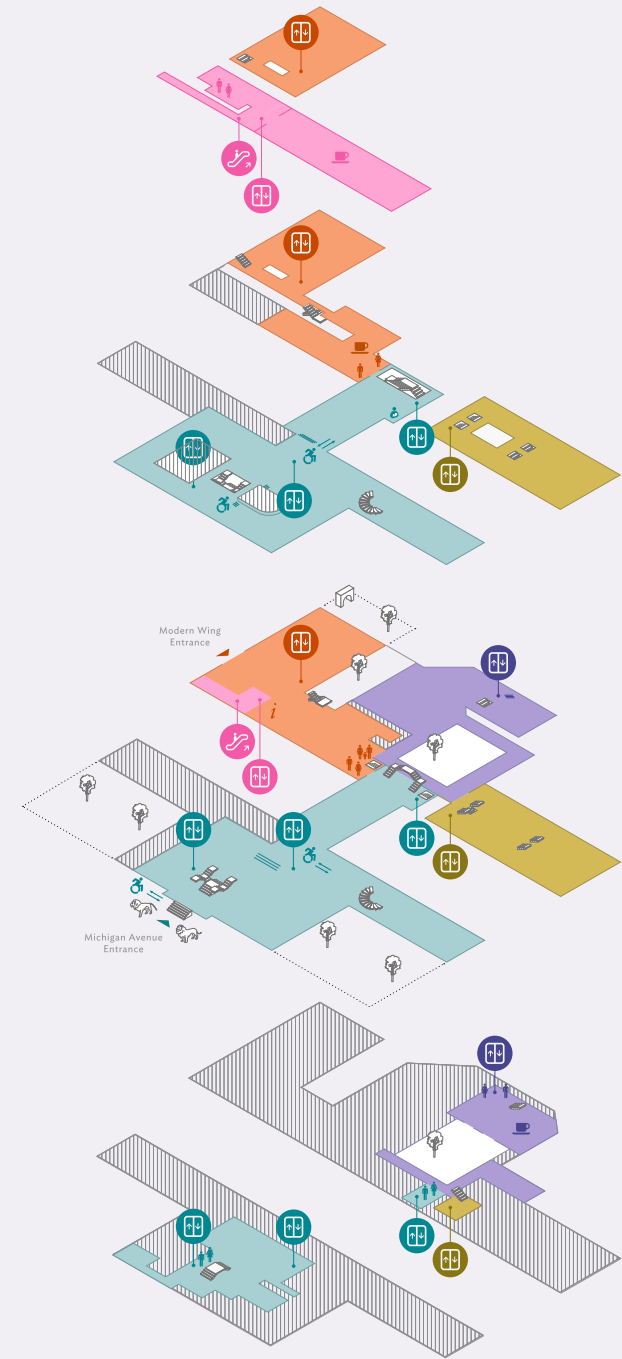

- Michigan Avenue Building
- Rubloff Building
- Modern Wing
- Terrace, Bridgeway, and Terzo Piano
- Rice Building
- Outdoor Space
- Non-public Space
- Entrance
- Elevator
- Escalator
- Stairs
- Steps
- Women's Restroom
- Men's Restroom
- Family and Gender-Neutral Restroom
- Ramp
- Information
- Café/Restaurant

Access all buildings from the first level only.

WHAT TO SEE IN AN HOUR

Short on time? Here's a must-see guide to the Art Institute. If you entered at Michigan Avenue, start at the top. If you entered through the Modern Wing, go in reverse order. For more information on each work, download the museum's free app and listen to the audio guide commentary.



Richard Hunt's
Hero Construction
Woman's Board Grand
Staircase

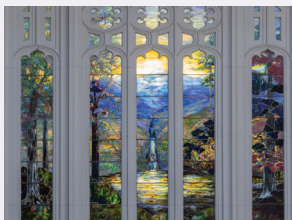

Agnes Northrop and
Tiffany Studios'
Hartwell Memorial Window
Gallery 200, 2nd level



Buddha Shakyamuni Seated
in Meditation (*Dhyanamudra*)
Gallery 140, 1st level

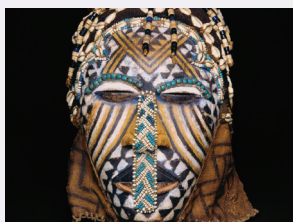

Face Mask (*Ngady Mwaash*)
Gallery 137, 1st level



Armor for Man and Horse
Gallery 239, 2nd level

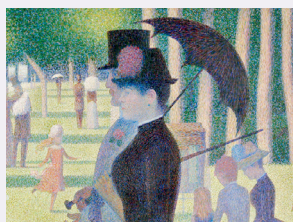

Georges Seurat's
A Sunday on La Grande Jatte—1884
Gallery 240, 2nd level



Vincent van Gogh's
The Bedroom
Gallery 241, 2nd level



Georgia O'Keeffe's
Sky above Clouds IV
Gallery 249, 2nd level



Edward Hopper's
Nighthawks
Gallery 161, 1st level (through March 3)
Gallery 262, 2nd level (beginning March 4)



Jacob Lawrence's
The Wedding
Gallery 161, 1st level (through February 21)
Gallery 263, 2nd level (beginning March 4)



Pablo Picasso's
The Old Guitarist
Gallery 391, 3rd level



Kerry James Marshall's
Africa Restored (Cheryl as Cleopatra)
Gallery 295, 2nd level

Funerary Mask, Late Ptolemaic Period-early Roman Period, 1st century BCE. Ancient Egyptian. W. Moses Willner Fund.

Digital Engagement supported by

Airline partner of the museum of the Art Institute of Chicago

**Bloomberg
Philanthropies**

UNITED

The Chicago Park District generously supports all activities at the Art Institute of Chicago.

The Art Institute of Chicago is grateful to Glenn and Claire Swogger and the Redbud Foundation for their extraordinary sponsorship expanding the museum's free admission program to Chicago teens under the age of 18.